GUERNSEY BREEDERS' JOURNAL

NOVEMBER 1, 1920

HARBOR HILL GUERNSEYS

Imp. Masher's Galore 8572

He inherited and transmitted the ability of siring high producing cows. France's Masher 2d, Masher's Galore, King Masher and King Masher 5th, four unbroken generations, sired Class Leading Cows.

OUR HERD SIRES INCLUDE:

Two A. R. sons and a Line Bred Double Grandson of Masher's Galore

King Masher 11084 A. R.

His twelve A. R. daughters have eighteen A R. records averaging 597.69 lbs. fat. Two thirds of these records are in Junior Classes.

Harbor Hill's Linden Masher 27831. A R.

Grand Champion Bull 1916 Connecticut Fair, Hartford.
Two daughters—one in B and one in AA—average 602.54 lbs. fat.

Harbor Hill Galore

Sire—Triple Masher of Harbor Hill 39249
Dam—Nivolette 2d 60799 A. R. 16,046.0 lbs. milk. 758.49 lbs. Fat. Class C.

CLARENCE H. MACKAY
Owner

Address
C. H. HECHLER, Supt.
Roslyn, Long Island, N. Y.

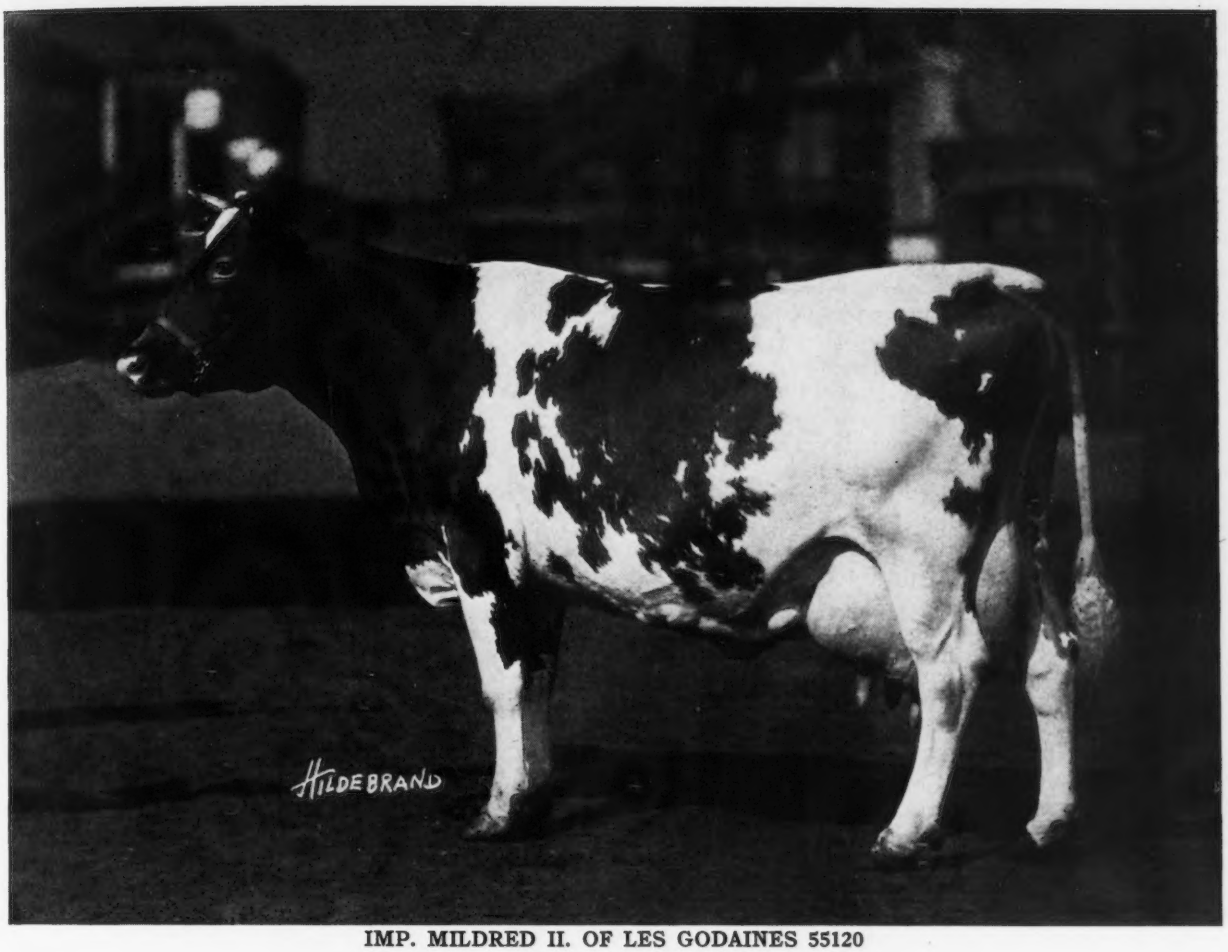

IMP. MILDRED II. OF LES GODAINES 55120

Senior and Grand Champion Cow, National Dairy Show 1920
Records: 11546.9 lbs. milk; 595.06 lbs. butter fat, class C
14890.9 " " 702.24 " " " " A
Sire—Imp. Old Paddy 16903 Dam—Petite of Park Farm 2920 F. S.
Exhibited by Jones & McKerrow, Waukesha, Wisconsin

NOVEMBER 1, 1920, TABLE OF CONTENTS

COVER PICTURE—
Imp. Itchen May King 25174
Senior and Grand Champion Bull, National Dairy Show 1920
Sire—Imp. Itchen Red Raider 27342 Dam—Itchen Verbena 5501 E. G. H. B.
Exhibited by F. E. Fox and Goodhand Kingston & Son, Waukesha, Wisconsin

STATE NEWS INDEX

California	505
Colorado	507
Connecticut	507
Illinois	508
Indiana	513
Iowa	513
Kentucky	514
Maryland	515
Massachusetts	516
Minnesota	520
Missouri	528
Montana	528
Nebraska	529
New York	531
North Carolina	531
Ohio	531
Oregon	531
Pennsylvania	532
South Dakota	535
Washington	538
Wisconsin	552

FEATURE ARTICLES

Jean du Luth Farm Guernseys	473
Washington State Fair	480
Eastern States Exposition	482
Training Factor in Milk Production—*J. A. Hover*	483
California Cow a New Leader	486
Dairy Maid Queen of Spring Hill 74067	487
Dixey Moon of Old Orchard 70579	488
Canadian National Exposition	488
Guernseys for Clemson College	489
Chilmark Rival Antoinette 58644	490
The Dairy Cattle Congress Continues to Grow	491
The National Dairy Show	494
Pearl's Dot 57445. A Truly Great Cow	504
Ingleside Pretoria Vrangue 68494	504

DEPARTMENT INDEX

Editorial Comment	470
What the Cows are Doing	505
Sales	505
Guernseys Wanted	505
News Items	505
Completed Records	543
Class Leaders	
Roll of Honor	544
Advanced Register	545
Transfers	547
Index to Advertisers	A-51

ILLUSTRATIONS

National Dairy Show	471
Golden Noble of the Lakes 37097	473
Starlight's Excelsior of Jean Du Luth 30157	474
May King of Linda Vista 17946	474
Breeders' Young Herd, First Prize Minn. State Fair, 1919	475
Jean Du Luth Coronet 52816	475
Get of May King of L. V.	475
Jean Du Luth Buildings and Prize Winnings	476
Breeding Females at Jean Du Luth Farm	477-8
Langwater Renown 39636	482
Rebecca of Sunny View 53158	486
Dairy Maid Queen of Spring Hill 74067	487
Martindale King 61512	489
Dorothy of Martindale 107098	489
Chilmark Rival Antoinette 58644	490
Golden Secret's Duchess of Appletree Pt. 101354	493
Guernsey Judges at N. D. S.	494
Golden Laddie of the Prairie 60037	498
Honey Bloom of the Prairie 84451	498
Produce of Imp. Princess Bergere 33074	498
Grace's Memento 48417	498
Lalla's Prince 58845	498
Ingleside Pretoria Vrangue 68494	500
Adell of Burnham Beach 72792	500
Century Girl of Edgemoor 81710	500
Princess Pretoria of the Prairie 105281	500
Sensation of the Prairie 99872	500
Shorewood Lady La Verne 107093	500
Aged Cows in Ring, N. D. S. 1920	502
State Herds, N. D. S. 1920	502
Daughters of King of Chilmark 20798	502
Pearl's Dot 57445	504
Ingleside Pretoria Vrangue 68494	504

VOLUME XVIII

GUERNSEY BREEDERS' JOURNAL

For the Advancement of the Guernsey

NUMBER 9 NEW SERIES

Published the first and fifteenth of each month by The American Guernsey Cattle Club at Peterboro, New Hampshire

Entered as Second Class Matter Dec. 15, 1909, at the Post Office at Peterboro, N. H., under act of Mar. 3, 1879. Acceptance for mailing at special rate of postage provided in section 1103 Act of Oct. 3, 1917, authorized Aug. 9, 1918

Subscription Price
One Year $2.00
Three Years 4.80
With Hoard's Dairyman 2.75
With The Dairy Farmer

EDITORIAL COMMENT

The Most Remarkable Achievement in Guernsey History

When reviewing the results of the sale of Guernseys held at Langwater Farms, North Easton, Massachusetts, on September 21, one cannot but be impressed that not only was it a most important event in the annals of the Guernsey, but that there comes from it a lesson of far reaching import.

For years Mr. Ames has followed a constructive and carefully determined and mapped out course in the development of his herd. He has in a previous issue of the JOURNAL outlined the principles which have guided him in his work. The result has been that his name and that of his herd has become the keystone of the arch of the progress of the breed. As we indicated on the title page of the October 15th JOURNAL it was through the portals of the gate at Langwater Farms that the great march of progress of the breed has passed.

The average price as well as the prices which he received for individuals attest to the appreciation which breeders have for his cattle, not only for their individual merit, but for the fact that with that merit there goes a highly recognized hereditary value.

The Breeder's Gazette of October 7 editorially refers to the work of Mr. Ames with regard to what he has accomplished as ranking with both the Scottish and English breeders who have achieved international fame in the past.

The Field remarks that when F. Lothrop Ames bought his first Guernsey cattle twenty years ago there was begun a work which stands today as the most important individual contribution to animal improvement in this country. In this short space of time a new strain of Guernseys was builded and the type fixed.

Hoard's Dairyman says that in all American live stock history few auctions rank with the 1920 Langwater Sale. It was a triumph for the breeding genuis of this great institution. Breeders of dairy cattle have paid no higher tribute to an individual than is constituted in the averages reached by the Guernseys F. L. Ames has so wisely and farsightedly bred. When he pinned his faith on Langwater Warrior 26509 four years ago, there were few who could foresee the excellence of form and the power of production of the get which have set price as well as butter fat records. F. L. Ames has given new proof of his unquestioned rank as the premier breeder of Guernseys in America.

The National Dairy Show

Another National Dairy Show has passed and brought to a conclusion the fair season of the East and Middle West. There has probably never been a more extensive show from the standpoint of size of exhibits of cattle, machinery, and other things of interest to the dairy world. From a Guernsey standpoint the number of entries was unusually large, the club exhibit rather more satisfactory than usual, but the attendance of breeders and farmers interested in the breed extraordinarily small. The number of eastern breeders in attendance could be counted on one's fingers. Several factors may have effected this. Among them might be mentioned the extraordinary cost and the discomfort of traveling and the small number of representatives of eastern herds in competition.

With the exception of the Emmadine Herd of Hopewell Junction, New York, and the herd of U. A. Woodbury II. of Burlington, Vermont, all entries in the Guernsey classes were from Ohio, Indiana, Michigan, Illinois, Wisconsin, Minnesota, and Iowa. In other words from a breed standpoint the National Dairy Show was not national in character but sort of a wind-up of the central western show circuits.

STATE HERDS

The showing for the first time of "State Herds" without doubt added something to the show and has possibilities for development in the future. These are apt to bring out excellent individuals from small herds that would not be represented in any other way. In states which have county organizations, there is a possibility of going even further back and drawing out to the State Fair county herds made up within the county in a similar manner to the making up of the State Herd from the State. The winning county herd might then be sent to the National Show to represent the State, strengthened in the meantime by the addition or substitution of animals from other county herds. Such a show would give a far better indication of the progress that is being made throughout the breed in the matter of type than does the present system which brings out only a few of the outstanding herds in the country. It would also carry the benefits of the show ring to a much wider circle and thereby quicken the show influence on type inprovement.

CALF CLUB EXHIBIT

THE AMERICAN GUERNSEY CATTLE CLUB furnished the breeders and agricultural workers a valuable exhibit in bringing from Boone County, Indiana, several members of the Guernsey calf club there, together with about fifteen head of their animals. It is unfortunate that a larger number of Guernsey breeders from all parts of the country could not have had the opportunity to talk with these club members and learn the actual results which have been accomplished through the club activities. The Boone County Calf Club is really improving dairying in the county. It has actually influenced the eradication of scrub bulls and their replacement by pure bred Guernsey bulls. It has really been effective in starting a considerable number of Guernsey herds and it has really succeeded in centering community interest. Such an exhibit is of practical value to the people who visit the show with their eyes open to get practical suggestions which they can use when they get home.

(Continued on page 553)

Attention
Western Breeders

Don't forget the dates November 14 to 20, of the big Guernsey get together in Portland, Oregon at the Pacific International Live stock Exposition.

The biggest Guernsey Show ever held on the Pacific Coast will be judged by J. L. Hope of Madison, New Jersey, the premier Guernsey judge of America.

The Guernsey Breeders' Dinner after judging will be attended by Mr. Hope, Secretary William H. Caldwell, Gordon Hall of Cranford, New Jersey and breeders from the Pacific Coast and Rocky Mountain States. Every Guernsey breeder should make an effort to be present.

The Guernsey exhibit promises to surpass the National Dairy Show in size and to bring out the finest quality in the West.

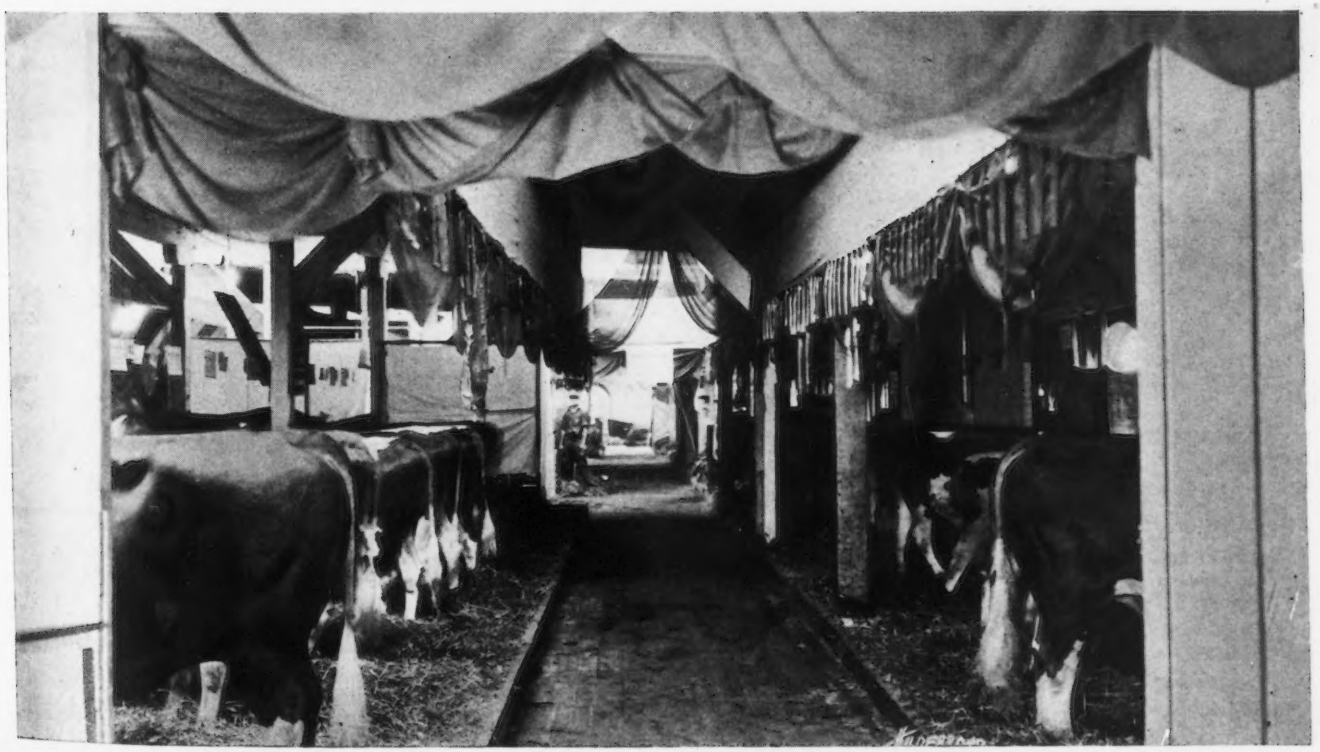

THE GUERNSEY BARNS AT THE NATIONAL DAIRY SHOW, SEEN FROM THE GUERNSEY BREEDERS' HEADQUARTERS

AN INTERESTED RINGSIDE AT THE NATIONAL DAIRY SHOW—SENIOR YEARLING BULLS BEING SHOWN

AGED BULLS IN THE RING—NATIONAL DAIRY SHOW

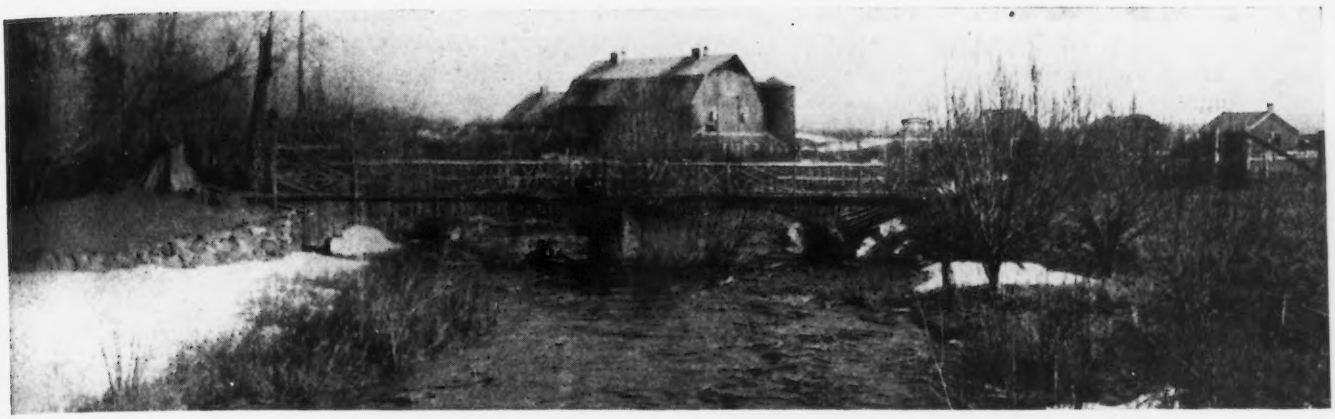

WINTER SCENE AT JEAN DU LUTH FARM

JEAN DU LUTH FARM GUERNSEYS

The Result of Fifteen Years of Constructive Breeding

PREVIOUS to my trip in May 1920 to the Jean Du Luth Guernsey Farm at Nickerson, Minnesota, my impression of Jean Du Luth Guernseys was gained from their advertising in the GUERNSEY BREEDERS' JOURNAL and other agricultural papers, what I had read of them in reports of shows and Advanced Register work that appeared in the agricultural press, and my observation of their show herd at the Oregon State Fair in 1915.

I thought I had a fairly good idea of what I would find when I got to Nickerson in May, but the great uniformity in size, conformation, and color of the herd, and the high butter fat records that were quoted to me as we passed through the barns, quickly indicated to me that I had not begun to appreciate what had been done at the Jean Du Luth Farm in the way of constructive breeding.

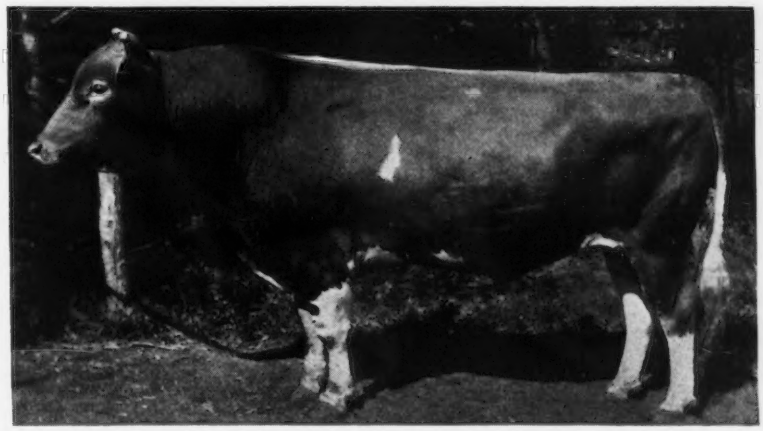

GOLDEN NOBLE OF THE LAKES 37091

Sire—Austerlitz 25475 Dam—Imp. Daisy Moon IV. 26953

Owned by Jean Du Luth Farm, Inc., Nickerson, Minnesota.

The pure bred foundation of Guernsey cattle was started at the Jean Du Luth Farm more than fifteen years ago. This foundation was secured from the herd of the late Ex-Governor W. D. Hoard. The two bulls of prominence used at that time were Starlight's Excelsior 7992, that has twenty-three daughters in the Advanced Register with records as high as 811 pounds of butter fat; and Robiana's Standard 7254 that has fifteen daughters in the Advanced Register with records up to 585 pounds of butter fat in class F.

The first comprehensive breeding plans, however, were formulated by Professor George P. Grout who resigned his position with the Animal Husbandry Department of the University of Minnesota to take charge of the Guernsey and Red Polled herds of the Jean Du Luth Farm, about eleven years ago. Professor Grout, who is now the managing owner, through his knowledge of breed characteristics gained in teaching animal husbandry, and from the observation of a large number of Guernseys in all parts of the country, evolved an ideal type of Guernsey, which he has kept vividly in mind in developing the herd, and as each new herd sire was introduced, the acid test of the approach of his offspring to this ideal which Professor Grout had in mind was applied before the progeny were allowed to become a part of the breeding herd. Mr. Grout has hewed to the line of his ideal so closely that to-day Jean Du Luth Guernseys not only possess a highly superior conformation and productive ability, but they are breeding these characteristics on with great uniformity.

On the daughters of Starlight's Excelsior 7992 and Robiana's Standard 7254 May Rose blood was introduced in 1913 through the purchase of May Rose-Starlight 24803 and May King of Linda Vista 17946. May Rose-Starlight 24803 was sired by Yeoman's King of the May 17053 with thirty-six Advanced Register daughters and six sons with Advanced Register progeny. The records of the daughters of Yeoman's King of the May 17053 have been calculated to mature age and compared with the records of their dams at mature age. In this comparison the twenty-four daughters that have tested dams average seventy-seven pounds of butter fat higher than do their dams.

Yeoman's King of the May 17053 is by Imp. Yeoman 8618 and out of Florham Daisy 18115—a full sister of Imp. King of the May 9001—with a record of 14876.6 pounds of milk and 747.08 pounds of butter fat in class A. The dam of May Rose-Starlight 24803 is Bonny Deanie 17086 with a record of 15016.1 pounds of milk and 656.09 pounds of butter fat in class A. She was a granddaughter of Lily Ella 7240 that made a record, before the Advanced Register was inaugurated, of 782 pounds of butter fat. This bull was, therefore, only a mild outcross on the daughters of Star-

light's Excelsior 7992 and Robiana's Standard 7254. May Rose-Starlight 24803 still has five daughters in the Jean Du Luth herd. He has four Advanced Register daughters, the best one being May Rose Dally 60660 with 10651.3 pounds of milk and 548 pounds of butter fat in class FF.

Along with May Rose-Starlight 24803, the bull May King of Linda Vista 17946 was used. May King of Linda Vista 17946 was a double grandson of Imp. May Rose King 8336 being sired by Langwater May King 13001 and out of Queen of the Roses 24999 with 17753.1 pounds of milk and 852.86 pounds of butter fat in class A. May King of Linda Vista 17946 now has fourteen Advanced Register daughters with records that average at mature age 584 pounds of butter fat. Fourteen daughters of May King of Linda Vista 17946 are still in the foundation herd.

STARLIGHT'S EXCELSIOR OF JEAN DU LUTH 30157

Sire—May King of Linda Vista 17946 Dam—Starlight's Fern 21567

Owned by Walter C. White, Cleveland, Ohio

On the daughters of these two bulls was used a bull bred at the farm—May Rose Searchlight 33074. He was sired by May King of Linda Vista 17946 and out of Starlight's Contrast 33439—the highest record daughter of Starlight's Excelsior 7992—with 17701.9 pounds of milk and 811.11 pounds of butter fat. This bull's daughters are of better type than were those of the cows to which he was bred, and the uniformly good fore udders on his daughters are an outstanding feature.

Daughters of May Rose Searchlight 33074 are being bred to the two present herd bulls, grandsons of May King of Linda Vista 17946. One of these is the great bull Golden Noble of the Lakes 37091. He was sired by Austerlitz 25475 with one daughter in the Advanced Register, and he in turn was by May King of Linda Vista 17946 and out of Imp. Taudevine VII. 31681—a daughter of Golden Noble II. 1836 P. S.—with 12209.65 pounds of milk and 650.52 pounds of butter fat in class E. The dam of Golden Noble of the Lakes 37091 is Imp. Daisy Moon IV. 26953—another daughter of Golden Noble II. 1836 P. S.—with a record of 14454.2 pounds of milk and 639.97 pounds of butter fat. This bull has five May Rose crosses and carries 37.5 per cent. of the blood of Golden Noble II. 1836 P. S. His first three dams average 714 pounds of butter fat. In 1917 he was eleven times champion and gold medal prize winner, and headed the unbeaten Breeder's Young Herd at seven fairs including the Minnesota State Fair. In 1919 he was first at Spokane; Vancouver, British Columbia; Yakima; and the Oregon State Fair. He was senior and grand champion at Spokane, Vancouver, and Yakima. He headed the first prize Exhibitor's Herd at the above fairs and also at the Western Royal Live Stock Show at Spokane, Washington. He sired the first prize winners, Golden Coronet of Jean Du Luth 81283 and Jean Du Luth Coronet 2d 90316, and also the unbeaten junior bull calf (in his class) at seven fairs; this calf was also first prize, junior and grand champion at the Western Royal and the Northwestern Live Stock Show at Lewiston, Idaho. He was junior champion at the Pacific International Live Stock Show after defeating twelve in his class, and was junior champion over twenty-five bulls. Golden Noble of the Lakes 37091 won first prize for Get of Sire at Spokane, Washington State; and Vancouver, British Columbia.

The other grandson of May King of Linda Vista 17946 that was used on the daughters of May Rose Searchlight 33074 and May King of Linda Vista 17946 is Craigamoor May King 40382; he being by Austerlitz 25475 and out of Raritan's Daisy Moon of Craigamoor 41138 with a record of 12667.7 pounds of milk and 603.10 pounds of butter fat in class F—she being out of Imp. Daisy Moon IV. 26953, and sired by Langwater Raritan 17052 the full brother of Langwater Nancy 27943 with 1011 pounds of butter fat. The first nine tested dams of this bull average 736 pounds of butter fat.

MAY KING OF LINDA VISTA 17946

Sire—Langwater May King 13001 Dam—Queen of the Roses 24999

Owned by A. L. Lincoln, Norwell, Massachusetts, and C. W. Barron, Cohasset, Massachusetts

To follow these two grandsons of May King of Linda Vista 17946 the bull calf May Rose Moonlight 62054, dropped January 1, 1920, is being raised. This bull represents three generations of Jean Du Luth breeding, his sires, dams, and grandsires and granddams, all being animals that were at one time the property of the Jean Du Luth Farms. May Rose Moonlight 62054 is sired by Craigamoor May King 40382 and out of Roselight of

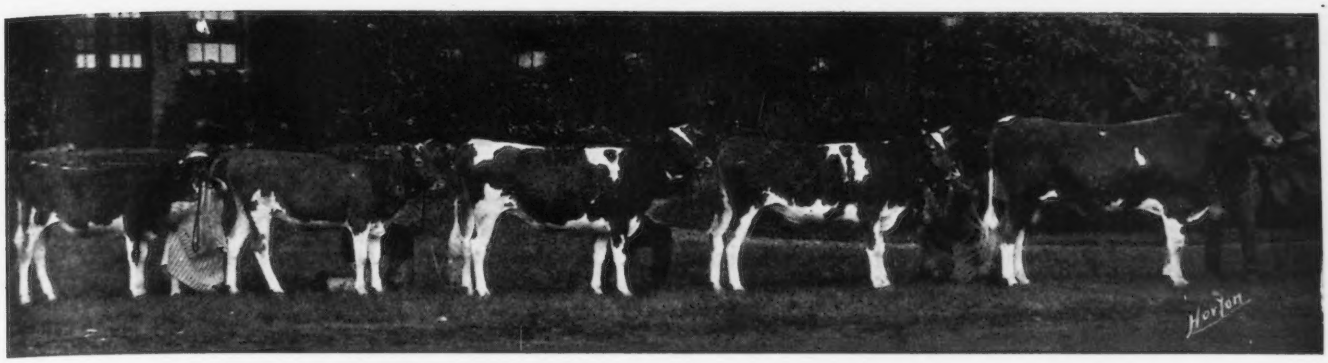

BREEDERS' YOUNG HERD, FIRST PRIZE AT MINNESOTA STATE FAIR, 1919

Jean Du Luth 64384—she being out of the same dam as May Rose Searchlight 33074 and sired by May Rose-Starlight 24803. She has a class G record of 7350.3 pounds of milk and 360.78 pounds of butter fat, and on retest has milked up to fifty-four pounds a day. In eighty-one days she has made 3805.1 pounds of milk and 166.18 pounds of butter fat in class DD. This calf possesses dairy conformation to an exceptional degree, and is particularly good in depth of body, and smoothness of rump.

The outstanding female in the herd is Jean Du Luth Coronet 52816 dropped December 28, 1913. She was bred by the Jean Du Luth Farm and was tested by them, and has been in their possession ever since she was born. Her accomplishments are quoted from a recent circular issued by the Jean Du Luth Farm as follows:

"Winner of the silver cup for best two year old heifer, Waterloo Dairy Cattle Congress, Iowa; winner of silver cup for the best two year old bred by exhibitor, National Dairy Show, Springfield, Massachusetts. First prize at Fargo; Janesville; Burlington; Des Moines; Milwaukee; Springfield, Illinois; and Sedalia, Missouri; at Louisiana State Fair and at the National Live Stock Show, New Orleans. First prize at

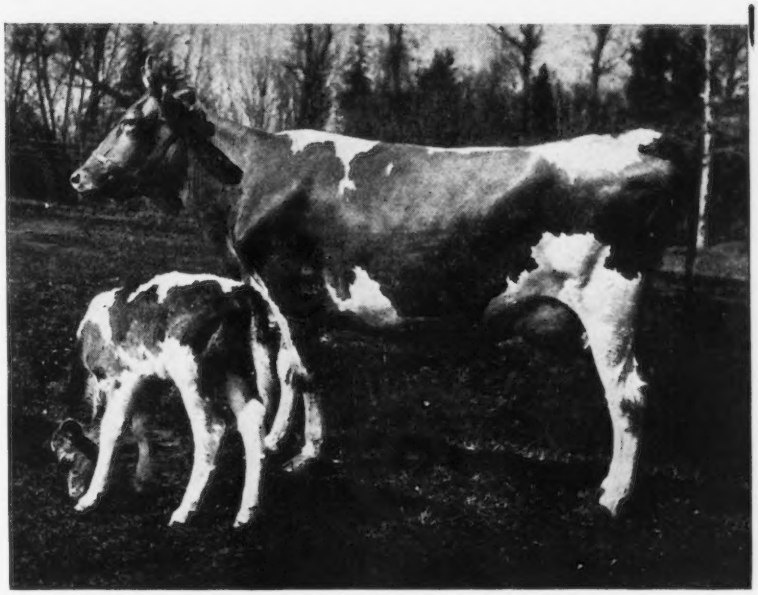

JEAN DU LUTH CORONET 52816
Sire—May King of Linda Vista 17946 Dam—Coraletta of Trianon 29703
Records: 12603.9 lbs. milk; 580.61 lbs. butter fat, class EE
11721.1 " " 568.37 " " " " CC
Owned by Jean Du Luth Farm, Inc., Nickerson, Minnesota

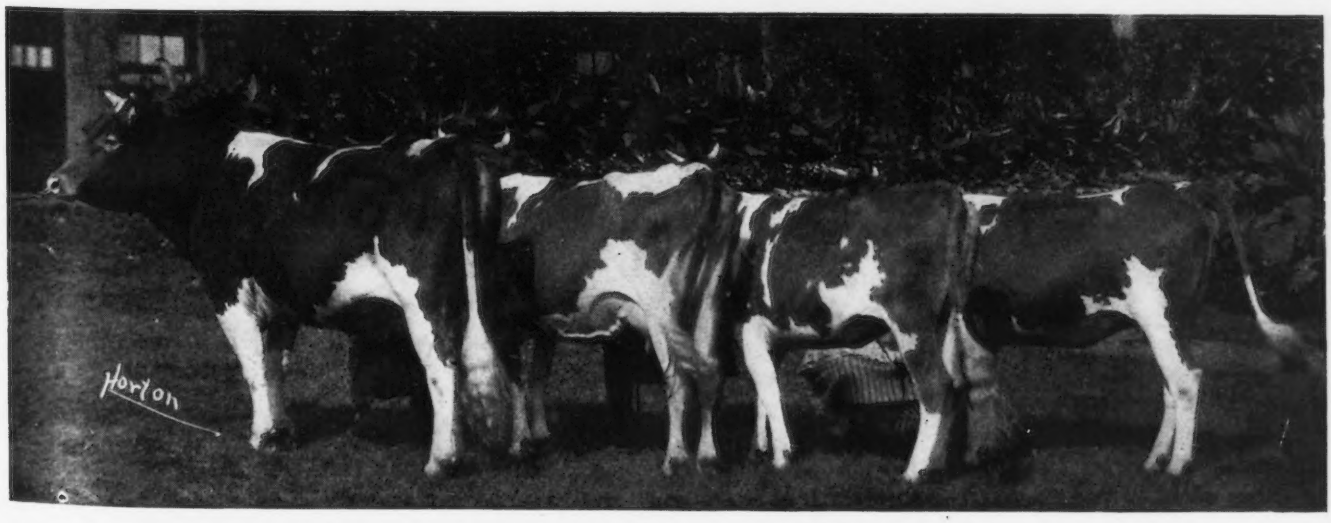

THE GET OF MAY KING OF LINDA VISTA 17946, FIRST PRIZE AT MINNESOTA STATE FAIR

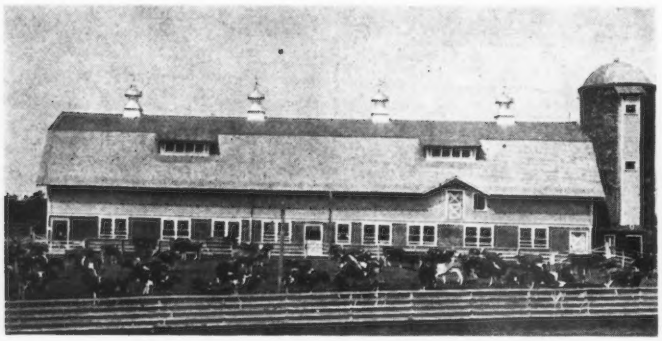

JEAN DU LUTH DAIRY BARN

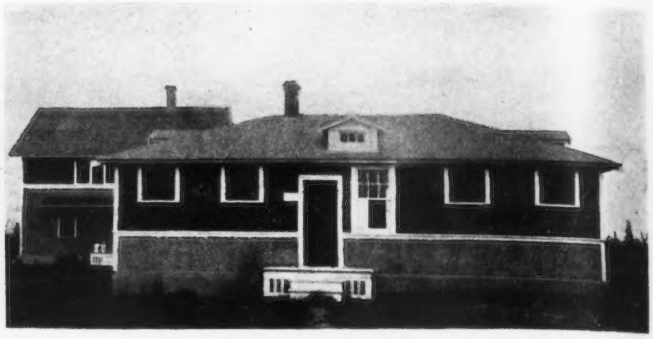

FARM HOUSE AND SLEEPING BUNGALOW FOR HELP

DAIRY BARN AND OFFICE AT JEAN DU LUTH FARM

THE SILVER TROPHY

WINDOW EXHIBIT OF JEAN DU LUTH FARM AT THE MINNESOTA STATE DAIRYMAN'S ASSOCIATION MEETING AT DULUTH, JANUARY, 1920

MOSROSE OF JEAN DU LUTH 67342

Sire—May King of Linda Vista 17946 Dam—Imp. May's Pride of Castel 40070
Record: 6034.0 lbs. milk; 314.05 lbs. butter fat, class GG
Owned by Jean Du Luth Farm, Inc., Nickerson, Minnesota

GREE'S MAY ROSE OF JEAN DU LUTH 66570

Sire—May King of Linda Vista 17946
Dam—Imp. Williams' Daisy III. of les Sages 44721
Records: 8800.3 lbs. milk; 418.82 lbs. butter fat, class G.
Owned by Jean Du Luth Farm, Inc., Nickerson, Minnesota

STARLIGHT'S CONTRAST 33439

Sire—Starlight's Excelsior 7992 Dam—Contrast 21964
Records: 9779.1 lbs. milk; 461.61 lbs. butter fat, class G
13999.7 " " 682.49 " " " " D
17701.9 " " 811.11 " " " " A
Owned by Jean Du Luth Farm, Inc., Nickerson, Minnesota

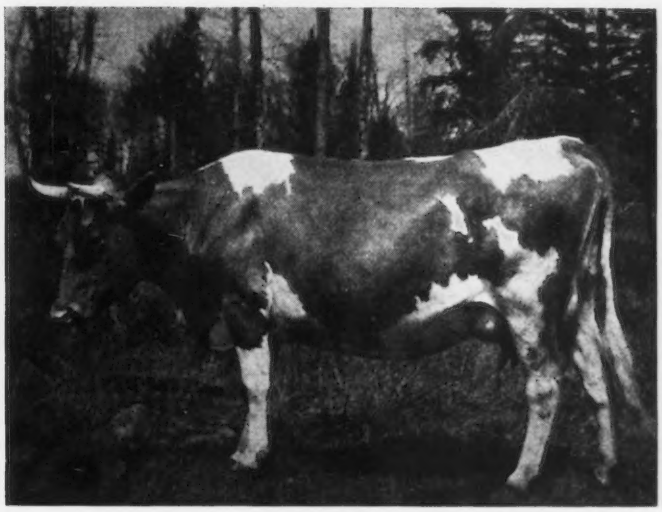

STARLIGHT'S FERN 21567

Sire—Starlight's Excelsior 7992 Dam—Dottie Fern 15507
Records: 7222.9 lbs. milk; 339.42 lbs. butter fat, class EE
12881.1 " " 596.07 " " " " A
12577.5 " " 583.34 " " " " A
Owned by Jean Du Luth Farm, Inc., Nickerson, Minnesota

IMP. MAY'S PRIDE OF CASTEL 40070

Sire—Imp. Pride of Day 17126
Dam—Corona of Sea View Farm R. G. A. S. 5441 P. S.
Record: 10059.2 lbs. milk; 497.18 lbs. butter fat, class D
Owned by Jean Du Luth Farm, Inc., Nickerson, Minnesota

LIME GIRL 33441

Sire—Uncle Sam 11406 Dam—Lime Belle 29191
Records: 12283.7 lbs. milk; 554.87 lbs. butter fat, class D
15264.5 " " 728.68 " " " " B
Owned by Jean Du Luth Farm, Inc., Nickerson, Minnesota

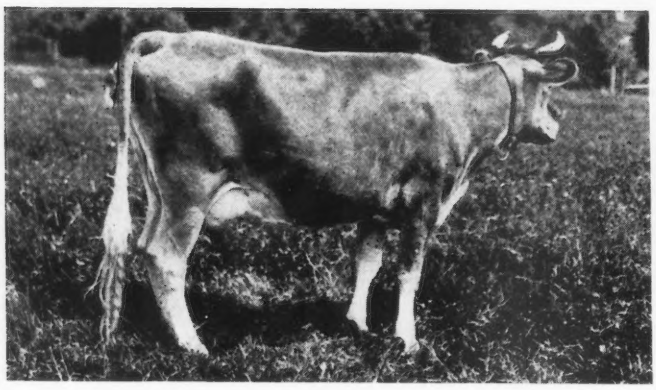

IMP. NELL III. OF MT. PLAISANT 31961
Sire—Osseo II. R. G. A. S. 1945 P. S.
Dam—Nell of Mont Plaisant R. G. A. S. 2885 F. S.
Record: 10300.1 lbs. milk; 479.08 lbs. butter fat, class B
Owned by Morris Goldstein, Fort Washington, Pennsylvania

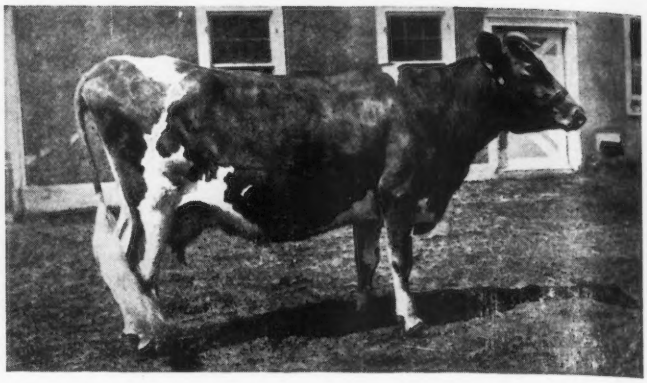

COQUETTE OF HADDON 24333
Sire—Imp. Spotswood Sequel 9686 Dam—Cortona 14832
Records: 8340.5 lbs. milk; 432.03 lbs. butter fat, class G
10336.1 " " 556.19 " " " " B

Montana State Fair; first prize at Minnesota State Fair; first prize at North Dakota State Fair, and shown on the Pacific Coast, but was not allowed to compete for prizes. Member of the unbeaten junior herd in 1915, that won two silver cups in competition with all dairy breeds. Member of the first prize Get of Sire at Minnesota, North Dakota, and Montana the same year. In 1916, member of first prize Get of Sire at Waterloo Dairy Cattle Congress; Missouri State Fair; first at Illinois State Fair; first at Wisconsin State Fair; and first at the North Dakota State Fair. Senior and grand champion cow at the North Dakota State Fair, and at Janesville, Wisconsin, with nine herds competing. Member of the first prize aged herd at Illinois, Missouri State Fairs, at Louisiana State Fair, and at the National Live Stock Show, New Orleans, Louisiana.

"Winner of the three day butter fat contest for two year old Guernseys, Illinois State Fair; winner of the four day butter contest at Louisiana State Fair for two year old cows, all breeds. She was

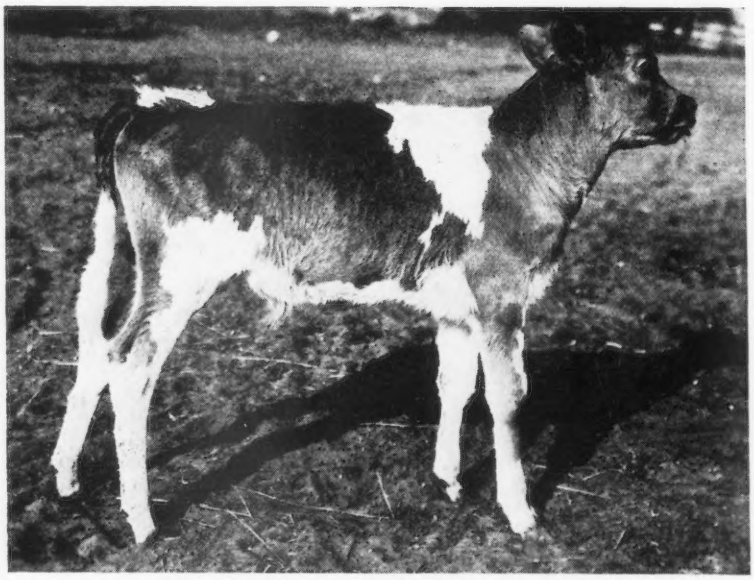

GOLDEN MAY MOON OF JEAN DU LUTH 63059
Sire—Golden Nobel of the Lakes 37091 Dam—Gree's May Rose of Jean Du Luth 66570

DALLY TRIANON 22422
Sire—Royaline Beauty Boy 9278 Dam—Dally 17254
Records: 5455.1 lbs. milk; 318.67 lbs. butter fat, class E
7828.1 " " 449.82 " " " " B
8598.9 " " 489.39 " " " " A
8609.9 " " 478.27 " " " " A

LA RUE DU JEAN DU LUTH 42022
Sire—Robiana's Standard 7254 Dam—Imp. Lizette IV. of the Spurs 28366
Record: 13363.6 lbs. milk; 585.28 lbs. butter fat, class F.

first prize senior and grand champion cow at the Louisiana State Fair in the show ring, and a member of the first prize Breeder's Herd; she was also first prize at New Orleans.

"In 1917, she broke the world's record for production in the Roll of Honor, class EE, with a record of 12603.9 pounds of milk and 580.61 pounds of butter fat, and was first prize in her class in the show ring at the Minnesota State Fair, —the only place she was shown.

"In 1919, she was first prize at the Interstate Fair, Spokane; first prize at Vancouver, British Columbia; first prize at the Washington State Fair, Yakima; first prize at the Oregon State Fair, Salem; first prize at the Western Royal at Spokane; first prize at the Northwestern Live Stock Show, Lewiston, Idaho; first prize at the Pacific International Live Stock Show, Portland, Oregon. She was senior and grand champion cow at the Tri-State Fair, Spokane; at the Western Royal; at the Northwestern Live Stock Show; and at the Pacific International. She was also first prize Advanced Register cow and the first prize Advanced Register cow with two of her progeny, at the Pacific International. Jean Du Luth Coronet 52816 was a member of the first prize Breeder's Herd at the Tri-State Fair; at the Washington State Fair; at Vancouver; at the Oregon State Fair; and first at the Western Royal."

She is the dam of the large two year old Golden Coronet of Jean Du Luth 81283, dropped in March 1918. Her show record is as follows: "First at Oregon State Fair; Vancouver; and Washington State Fair. First in Get of Sire at Spokane and Vancouver. First in Graded Herd at Yakima, Spokane, and the Western Royal; second in Breeders' Young Herd at Pacific International."

Jean Du Luth Coronet 52816 is also the dam of the nice typy, deep bodied heifer, Jean Du Luth Coronet 2d 90316 dropped in February 1919. This heifer has an excellent udder, and has a show record as follows: "First at Vancouver. Member of first prize Breeder's Herd at the Western Royal; first in Graded Herd at Vancouver; first in Get of Sire at Spokane, Vancouver; first in Calf Herd at Spokane, Interstate Fair, Vancouver; first in Breeder's Young Herd at Vancouver, Spokane; second in Breeder's Young Herd at Pacific International; first in Advanced Register cow with two of her progeny at the Pacific International Live Stock Show."

Another of the prominent cows in the herd is William's May Rose of Jean Du Luth 56836 dropped in September 1914. She is a daughter of May King of Linda Vista 17946 and out of Coquette of Haddon 24333 that has a record of 556 pounds of butter fat. William's May Rose of Jean Du Luth 56836 is a cow that shows wonderful dairy temperament, with a good udder and perfect teat placing. She has a record of 526 pounds of butter fat in class E. She has been sixteen times a champion, and won seventeen first prizes. Her dam, Coquette of Haddon 24333, is also the dam of Golden Cremona 91118, sired by Golden Noble of the Lakes 37091; also a very good typy heifer. She was in the first prize Get of Sire at Spokane, and Vancouver; was a member of of the first prize Breeder's Young Herd at Yakima; and was first prize at the Washington State Fair.

GUERNSEY CATTLE AT PASTURE AT JEAN DU LUTH FARM

One of the foundation cows that has several descendants in the herd is Imp. Lizette IV. of the Spurs 28366, a daughter of Imp. Lord Mar 14359 and out of Lizette I. of the Spurs R. G. A. S. 5585 P. S. Imp. Lizette IV. of the Spurs 28366 has three Advanced Register records as follows: 456 pounds of butter fat in class E, 564 in class B, and 549 in class A. She is the dam of three Advanced Register daughters. One of these, Lizette's May Rose 57497, sired by May King of Linda Vista 17946, has a record of 540 pounds of butter fat in class F, and was first prize at the Wisconsin State Fair, North Dakota State Fair; and third prize at the National Dairy Show in recent years. Another of the Advanced Register daughters of Imp. Lizette IV. of the Spurs 28366 in the herd is Lavender of Jean Du Luth 52817. She is a good, big, fine cow, and has a record of 425 pounds of butter fat in class BB. She was never shown, but is of splendid type, and carries a beautiful udder. She is a full sister of Lizette's May Rose 57497.

May Rose Leda of Jean Du Luth 75766 dropped in July, 1917, and now on test in class G is a granddaughter of Imp. Lizette IV. of the Spurs 28366 and represents three generations of breeding at the Jean Du Luth Farm. She is a large heifer, carrying a beautiful fore udder, and is well veined. Her dam, LaRue of Jean Du Luth 42022 has a record of 585.28 pounds of butter fat in class F; and she is sired by May Rose Searchlight 33074. Her sire, dam, and granddam were all bred at Jean Du Luth Farm.

One of the foundation cows that has helped to make history, and illustrates the improvement brought about at Jean Du Luth Farm in the color of the animals is Contrast 21964 sired by Radium 9193 and out of Gwendolina 18450. She has a record of 541 pounds of butter fat and is a large, solid colored cow.

She is represented in the herd at the present time by her daughter Constance May Rose 57101 now on test for the Advanced Register and making about two pounds of butter fat a day. Another daughter, Starlight's Contrast 33439 sired by Starlight's Excelsior 7992 has a record of 811 pounds of butter fat in class A. Starlight's Contrast 33439 in turn is the dam of Roselight of Jean Du Luth 64384, dropped in March 1916, and now on test. She has made 3805.1 pounds of milk and 166.18 pounds of butter fat in eighty-one days in class D. She is an animal of good size, and was a member of the first prize Calf Herd at the National Dairy Show in Springfield. She has a particularly good middle and good udder, and is the dam of the future herd bull, May Rose Moonlight 62054 described above; and also the two year old heifer Silver Star of Jean Du Luth 84246 sired by Marathon Rose King 37037.

The blood of Starlight's Contrast 33439 is found in many of the individuals in the herd through her son May Rose Searchlight 33074 described above.

A granddaughter of Contrast 21964 in the herd is Cordelia's May Rose 57498 dropped in August 1915. She is a daughter of May King of Linda Vista 17946, and is of good size and carries an excellent udder. It is this cow, a light fawn, nicely broken with white, that shows how they have gotten away from the solid color in the Jean

Du Luth herd through their selection of herd sires.

Another cow that has come into prominence through her excellent production is May Rose Dally 60660. She is a daughter of May Rose-Starlight 24803 and out of Dally Trianon 22422. May Rose Dally 60660 held a place in the Roll of Honor in the class FF Leaders with a record of 548 pounds of butter fat. She is now entered on test in class C and barring accident will make about 620 pounds butter fat.

There are a large number of excellent cows and young things that have descended from the animals mentioned above, and some imported cows that have measured to the standard which Mr. Grout set for foundation animals. In all they are a wonderfully uniform lot and must be seen to be appreciated.

WASHINGTON STATE FAIR

Guernseys Make Record Showing

By F. L. BALLARD

INTEREST in Guernseys, already rapidly increasing in Washington, received additional stimulus during the week of September 20th, when the largest attendance in the history of the annual exhibition visited the Washington State Fair at Yakima and passed through the exhibition sheds where a very select aggregation of Guernseys were assembled. Eight Guernsey herds were represented among the entries in a showing of dairy stock which for excellence of quality of all breeds exceeded any ever made in the Northwest, according to "Farmer" Smith, agriculturist for the Union Pacific lines, who has attended all the shows in the Northwest for many years. And in this collection of excellent quality, the Guernseys on exhibition were as favorably representative of their breed as any of the other herds.

This was especially encouraging to Guernsey enthusiasts inasmuch as two of the most prominent Guernsey breeders in the state, A. L. Gile of Chinook and H. E. Angel of Mabton could not show because of labor difficulties and the show offerings were therefore quite largely from new breeders. A greater number of new breeders were showing Guernseys than any other dairy breed due, it is said, to the activity of the State Guernsey Breeders Association and the various county associations all of which have been unusually active during the past year. Several entries were from the recent shipment to Yakima county from New England and Long Island brought in for the county association under the active leadership of former County Agent J. N. Price.

As a result of the excellent showing a large number of inquiries for breeding stock were received by E. L. Westover, western representative of THE AMERICAN GUERNSEY CATTLE CLUB, who had an attractive office temporarily arranged in a special tent close to the dairy barns.

In addition to assembling a good showing of dairy stock, the Guernsey men aroused considerable enthusiasm by staging one of the best banquets of the week at the Commercial Hotel in Yakima. Seventy-five friends of the Guernsey breed were assembled under the auspices of the State Guernsey Association. John E. Wrage of Arlington, president of the association, presided and introduced as the first of the distinguished guests of the association, Governor Louis F. Hart, who spoke with emphasis upon the need of improved agriculture in Washington expressing his confidence in the strength of the role the Guernsey Association is prepared to play in such a program. State Commissioner of Agriculture Gloyd discussed interesting features of the dairy industry in general. Guy C. Finley, secretary of the State Fair, who has through his untiring efforts placed the show on an entirely new plane from the standpoint of livestock breeders, expressed his intention to continue similar co-operation.

Unusual attention was accorded F. H. Scribner of Pasadena who had placed the ribbons on the Guernseys. He discussed dairy progress in the state of Washington elaborating upon the opportunities presented for developing the Guernsey breed, especially in view of the excellent progress recently made. Mr. Scribner stated that the Guernsey showing was in every way creditable and a considerable number of the entries could stand up well in stronger competition in some of the more famous dairy shows.

Professor Buckley, extension dairyman of the Carnation Milk Products Company, emphasized the necessity of production records and called special attention to their value to the various county breeders associations just now developing plans for the expansion of the breed.

Other speakers were Professor Woodward, head of the dairy department, Washington State College; Mrs. Armstrong, county home demonstration agent; former County Agent J. N. Price and E. L. Westover, western representative of the AMERICAN GUERNSEY CATTLE CLUB. In addition, short addresses were made by Guernsey breeders from different parts of the state in response to the request of Ray N. West, who acted as toastmaster, assisting President Wrage.

Indications at this meeting were that before many years the State Guernsey Breeders' Association would be developing plans for the sale of Guernseys to other districts instead of making plans for importations, as is the main program at present.

A business meeting of the State Association was held September 23d. A committee was appointed to pass on all entries from Washington in the western Guernsey sale which will be held at the Pacific International Live Stock Exposition in November. All Guernseys consigned from Washington must have the approval of this committee which will have co-operation along similar lines in Oregon and California. Members of the committee appointed were Ray N. West of Yakima; Gustave Selander, Clark County; J. P. Frostad, Island County; Elmer Lenfest, Snohomish County; P. E. Todd, Cowlitz County and F. J. Owens, King County.

The Washington State College has never established a Guernsey herd because of lack of funds. Excellent herds of the other dairy breeds have been established, however, and in order to lay the foundation for a Guernsey herd at the college, the Association appointed President Wrage trustee of a fund to be collected to purchase a registered heifer to be presented to the college dairy department.

The membership of breeders owning registered females was set at $3.00 annually, while those using registered Guernsey sires only, were assessed $1.00

J. E. Wrage was unanimously re-elected president for next year. Dr. Park Willis of Seattle was named vice president and H. B. Douglas of Ferndale was re-elected secretary. A. L. Wallace of Outlook and Ray N. West of Yakima, together with the officers above indicated will constitute the executive committee. E. L. Westover, western representative, was elected an honorary member of the association.

There are now six county associations in the state, all working on well developed programs one of the chief factors of which is an increase in the number of Guernseys in the county. This result is to be obtained both through increase in the number of breeders and by larger herds owned by those at present breeding Guernseys. Additional attention is to be given the matter of securing production records and concerted efforts will be made to increase the number of

exhibitors next year at the State Fair. The county breeders' associations are now organized and their officers are as follows:

Clarke County Guernsey Breeders' Association
Gustave Selander, President, Vancouver
L. B. Hathaway, Secretary, Battle Ground

Cowlitz County Guernsey Breeders' Association
P. E. Todd, President, Kalama
A. H. Jones, Secretary, Kalama

Island County Guernsey Breeders' Association
J. P. Frostad, President, Oak Harbor
J. M. Pratt, Secretary, Oak Harbor

Snohomish County Guernsey Breeders' Association
J. E. Wrage, President, Arlington
Elmer Lenfest, Secretary, Snohomish

Whatcom County Guernsey Breeders' Association
H. B. Douglas, President, Ferndale
B. C. Vander Griend, Secretary, Lynden

Yakima Valley Guernsey Breeders' Association
H. E. Angel, President, Mabton
Ray N. West, Secretary, Yakima

In the showing of Guernseys, Ray N. West of Yakima and Dr. A. McCrae Smith of Bellingham, ran a pretty race for the ribbons. Mr. West finally captured six and Dr. Smith five, both including two firsts. Mr. West took first on Harbor Hill Pioneer 65154 brought in June from Harbor Hill farm on Long Island. He also took first with the two year old heifer May of High Rock 90048. Dr. Smith carried off grand championship honors on La France of Bralee 90617, a cow of excellent conformation who also captured the purple at the Vancouver Exhibition.

The sensation of the show was Woodvale Radium 63714 that took the grand champion honors. He was shown by Robert McKendrick of Yakima and sold immediately after judging to Dr. A. McCrae Smith for $300 who within five minutes was offered $400 for him. Woodvale Radium 63714 displayed excellent Guernsey type, having a perfect Guernsey head, wide between the eyes, broad in the muzzle and showing wonderful life and quality. He had a remarkably fine top line and could be scored down but slightly on a little roughness in the shoulders. He was pronounced by F. H. Scribner, judge, good enough to enter the International. He was a little thin in flesh and will not be shipped East, but will be fitted for the Pacific International at Portland. He was sired by Golden Lenore's Rival 32067. His dam is Woodvale Honey B. 60822 by Procida's Island Champion 13422, half brother of Imp. Masher's Galore 8572. She will make over four hundred pounds of butter fat in class CC, it is said.

La France of Bralee 90617, grand champion female, was sired by Glengale's May King 22552, an Advanced Register sire. Her dam is Brookdale's Pink 41546. She was purchased by Dr. Smith last June from R. A. Tillman, of Ferndale for $1500.

Another outstanding individual was Zaro Dallas 107316, junior champion female, owned by F. A. Majewski of Yakima. She is a mighty fine heifer lacking only development to have furnished a battle royal with La France of Bralee 90617 for grand champion. She has all the ear marks of a good producer, with length of body, fine spring of rib, an excellent udder and good veining. She was in the pink of condition and showed a lot of quality. She was imported in June from Canterbury, New Hampshire, having been bred by the Canterbury Shakers. She is out of Dallas Blossom of Canterbury 82556 and was sired by Zaro Adventurer 48900.

Good competition was furnished in the aged cow class, Imp. Satinette of Edgemoor 58900 owned by Vander Griend Bros. of Lynden, finally taking the blue. She was a big roomy, good type cow with a straight top line. She was first also in the aged class among a large offering at the Vancouver Exposition this year.

F. H. Scribner, judge, after the placings, commented enthusiastically upon the quality of the entries and devoted some time to personal work with the new exhibitors bringing out the strong and weak points of the entries.

The placings were as follows:

BULL, 1 YEAR AND UNDER 2

1. Harbor Hill Pioneer 64154, Ray N. West, Yakima, Washington.

BULL, SENIOR CALF

1. Woodvale Radium 63714, Robert McKendrick, Yakima, Washington.
2. Fircrest King of the May 64479, A. McCrae Smith, Bellingham, Washington.
3. Yakima King 65442, Joseph Rochel, Yakima, Washington.

BULL, JUNIOR CALF

1. Canterbury Adventurer 65598, Yakima Valley Guernsey Breeders' Association, Yakima, Washington.
2. Entry by Wallace & Fordyce, Outlook, Washington.

COW, 4 YEARS AND OVER

1. Imp. Satinette of Edgemoor 58900, Vander Griend Bros., Lynden, Washington.
2. Middledale Queen Lill 64086, Ray N. West.
3. Bessie of Antrim 60015, Wallace & Fordyce.
4. Middledale Juletta 52154, Ray N. West.

COW, 3 YEARS AND UNDER 4

1. La France of Bralee 90617, A. McCrae Smith.
2. Lilac of Bralee 89710, Vander Griend Bros.

HEIFER, 2 YEARS AND UNDER 3

1. May of High Rock 90048, Ray N. West.

HEIFER, 18 MONTHS AND UNDER 2 YEARS

1. Princess Twinkle 88788, Wallace & Fordyce.
2. Filipina of Groton Farms 89044, Wallace & Fordyce.
3. Lura of Pleasant Point 91162, A. McCrae Smith.
4. Reuben's Pearl 106713, Ray N. West.

HEIFER, 1 YEAR AND UNDER 18 MONTHS

1. Catherine's Dimple Queen 106717, Wallace & Fordyce.
2. Baker View Bonita 100002, Vander Griend Bros.
3. Middledale Bernice 90367, Ray N. West.

HEIFER, SENIOR CALF

1. Zaro Dallas 107316, F. A. Majewski, Yakima. Washington.
2. Zaro's Diamond 107307, R. T. Petersen, Yakima, Washington.
3- Fircrest Rosebud 104779, A. McCrae Smith, Bellingham.

HEIFER, JUNIOR CALF

1. Fircrest Signet's Pearl, A. McCrae Smith.

SENIOR CHAMPION BULL

No Entry.

JUNIOR AND GRAND CHAMPION BULL

Woodvale Radium 63714, Robert McKendrick.

SENIOR AND GRAND CHAMPION COW

La France of Bralee 90617, A. McCrae Smith.

JUNIOR CHAMPION COW

Zaro Dallas 107316, F. A. Majewski.

CALF HERD

A. McCrae Smith.

EASTERN STATES EXPOSITION

Guernseys Make Small Showing

THE EASTERN STATES EXPOSITION is in each succeeding year becoming a greater factor in New England Agriculture. No fair or exposition can hope to be of constructive value to the country it serves when the primary object is to make money. The New England States and adjoining eastern states have in the Eastern States Exposition, an institution which is of constructive value. The "midway" with its barkers and the cheap shows, the most interesting part of which is the "ballyhoo," are not allowed to detract from the valuable lessons one can learn through experts in every phase of eastern agriculture and live stock.

Though but a child in years compared with some of the other large agricultural fairs and expositions the Eastern States Exposition is proving that good management of a fair consists largely in attending to details, and in realizing that its life is dependent upon the comfort and conveniences given exhibitors.

Any herd or group of breeders who overlooks the importance of making a creditable exhibit at the Eastern States Exposition must not expect to take its place among the leading breeds of the East as time goes on. Thousands view these exhibits and judge the breeds by their showing in the ring. It is not meant that a breed should try only for large entries. Many poor representatives of the breed would cause a lack of confidence in the breed. Quality always, but also representative quantities.

The Guernseys were light this year, they brought up the rear in numbers but not in quality. However, as a breed, they were criticised for not sharing prominence to correspond with their numbers in the Eastern States. New England and the East at present have the largest number of Guernseys and have quality which equals the best, but if we would hold our place as a leading breed in this section we must continue increasing our exhibits at Eastern shows nstead of decreasing as has been the case this fall.

Judging was started at noon Wednesday, with F. Lothrop Ames, owner of Langwater Farms, officiating. When the first class was called Langwater Renown 39636 made his appearance and Judge Ames asked J. L. Hope to place the class, because Langwater Renown 39636 and others in the class were of the Langwater Farms breeding. This procedure, assured the ringside and exhibitors that the judge wanted the best animal to win, and a pleasant thrill was caused when Langwater Renown 39636 won first place and later was made Senior and Grand Champion bull. Langwater Renown 39636 is a son of Langwater Warrior 26509, the bull which on the day before had so ably distinguished himself at the Langwater Sale. Deanie's Marose of Appletree Point 62742, junior calf exhibited by U. A. Woodbury II. was a strong competitor for the championship honors.

Sixty-six animals were shown, Appletree Point Farm won nine of the seventeen firsts, two championships, one grand championship, and two specials.

The exhibitors were as follows: Bar None Ranch, Berlin, New York; Wm. Benjamin, Garrison-on-Hudson, New York; G. A. Cluett, Williamstown, Massachusetts; Eden Hill Park Farm, Stockbridge, Massachusetts; Emmadine Farm, Hopewell Junction, New York; Hillswold Farm, Shrewsbury, Massachusetts; A. Schlehuber, Wenham, Massachusetts; and U. A. Woodbury II., Burlington, Vermont.

The placings were made as shown below:

BULL 3 YEARS OR OVER (6 entries)

1. Langwater Renown 39636,
   G. A. Cluett, Williamstown, Massachusetts.
2. Langwater Croesus 39433,
   A. Schlehuber, Wenham, Massachusetts.
3. Pencoyd's Secret Marose 48332,
   U. A. Woodbury II., Burlington, Vermont.
4. Inspector of Indian Bridge 35150,
   Emmadine Farms, Hopewell Junction, New York.
5. Ma Charmante's Governor 48309,
   Eden Hill Park Farm, Stockbridge, Massachusetts.

BULL 2 YEARS AND UNDER 3 (2 Entries)

1. Rose's Golden Cherub 48137, U. A. Woodbury II.
2. Wyebrook Altair 49229,
   Bar None Ranch, Berlin, New York.

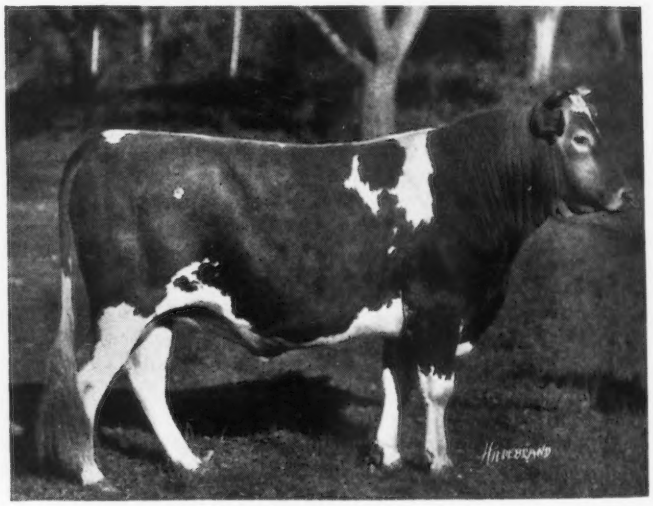

LANGWATER RENOWN 39636
Senior and Grand Champion, Eastern States Exposition, 1920
Sire—Langwater Warrior 26509 Dam—Langwater Easter Lily 39269
Exhibited by G. A. Cluett, Williamstown, Massachusetts

BULL 1 YEAR AND UNDER 2 (7 Entries)

1. Cavalier's King of Almanor 57739, A. Schlehuber.
2. Cherub's Bopeep Prince of Appletree Point 55780,
   U. A. Woodbury II.
3. Emmadine's May King 57745, Emmadine Farms.
4. Gay Lad of Emmadine 57744, Emmadine Farms.
5. Recorder of Hillswold 59263,
   Hillswold Farm, Shrewsbury, Massachusetts.

BULL JUNIOR CALF (6 Entries)

1. Deanie's Marose of Appletree Point 62742,
   U. A. Woodbury II.
2. Green Meadow Viking 64459, G. A. Cluett.
3. Rollo of Hillswold, Hillswold Farm.
4. Croesus's Snow King of Almanor 63844, A. Schlehuber.
5. Emmadine King 67152, Emmadine Farms.

COW 4 YEARS OR OVER (4 Entries)

1. Hillswold Dorfsie 61034, Hillswold Farm.
2. Follyland Rose Queen 56668, U. A. Woodbury II.
3. Topsy of Edgewater 45186,
   L. D. Towle, Framingham, Massachusetts.
4. Morning Glory of Appletree Point 72632,
   U. A. Woodbury II.
5. Hillswold Ramona 65896, Hillswold Farm.

Cow 3 Years and Under 4 (4 Entries)

1. Fisherman's Ellerslie 80067, U. A. Woodbury II.
2. Uplands May Rose 70874, A. Schlehuber.
3. Imp. Duchess of Prospect 70427,U. A. Woodbury II.
4. Green Meadow Doris 81231, G. A. Cluett.

Heifer 2 Years and Under 3 (4 Entries)

1. Maple Glen Kathrine Ridgeway 84544, U. A. Woodbury II.
2. Lady Alden 85079, G. A. Cluett.
3. Green Meadow Golden Viola 81232, G. A. Cluett.
4. Foremost Branford Strawberry 85933, G. A. Cluett.

Heifer 18 Months and Under 2 Years (6 Entries)

1. Hillswold Belclare 89013, Hillswold Farm.
2. Flora of Buena Vista Farm 92605, U. A. Woodbury II.
3. Green Meadow Hope 93072, G. A. Cluett.
4. Ruby's Pearl of Almanor 87837, A. Schlehuber.
5. Hillswold Rosemary 89014, Hillswold Farm.

Heifer 1 Year and Under 18 Months (7 Entries)

1. Nancy's Betsy of Bellview 99345, U. A. Woodbury II.
2. Peerless Bonnie of Rockstone 100141, U. A. Woodbury II.
3. Masher's Gladys of Emmadine 93938, Emmadine Farms.
4. Emmadine Laura Belle 109226, Emmadine Farms.
5. Daisy's Dolly 102350, Bar None Ranch.

Heifer, Senior Calf (8 Entries)

1. Emmadine Buttercup, Emmadine Farms.
2. Golden Secret's Duchess of Appletree Point 101354, U. A. Woodbury II.
3. Hillswold Diana 101117, Hillswold Farm.
4. Hillswold Janett 101116, Hillswold Farm.
5. Branford Uranium 102919, G. A. Cluett.

Heifer, Junior Calf (8 Entries)

1. Appletree Point's Dolly Dimple 104719, U. A. Woodbury II.
2. Emmadine Adah, Emmadine Farms.
3. Appletree Point's Aimable, U. A. Woodbury II.
4. Emmadine Mary Ann, Emmadine Farms.
5. Emmadine Daisy, Emmadine Farms.

Junior Advanced Register Cow

1. Hillswold Dorfsie 61034, Hillswold Farm.
2. Upland's May Rose 70874, A. Schlehuber.

Senior and Grand Champion Bull

Langwater Renown 39636, G. A. Cluett.

Junior Champion Bull

Deanie's Marose of Appletree Point 62742, U. A. Woodbury II.

Senior and Grand Champion Cow

Fisherman's Ellerslie 80067, U. A. Woodbury II.

Junior Champion Heifer

Emmadine Buttercup, Emmadine Farms.

Graded Herd

U. A. Woodbury II.

Young Herd

1. Hillswold Farm.
2. Emmadine Farms.

Calf Herd

1. U. A. Woodbury II.
2. Emmadine Farms.

Get of Sire

1. U. A. Woodbury II.
2. Hillswold Farm.
3. Emmadine Farms.
4. U. A. Woodbury II.

Produce of Cow

1. Emmadine Farms.
2. Hillswold Farm.
3. A. Schlehuber.
4. Emmadine Farms.
5. A. Schlehuber.

Silver Trophy

Offered by Robert Scoville, Taconic, Conn., for the Grand Champion Guernsey Cow
Fisherman's Ellerslie 80067, U. A. Woodbury II.

Silver Trophy

Offered by C. W. Barron, Cohasset, Mass., for First Prize Aged Herd
U. A. Woodbury II.

TRAINING FACTOR IN MILK PRODUCTION

A Study Based on the Advanced Register Records of the Guernsey Breed

By J. A. HOVER

ONE of the factors exerting considerable influence in the production of milk, is that of training. This phase of milk production has never received the attention, either in the making of Advanced Register records or in practical dairying, which it deserves. In the preparation of athletes or in horse racing, training receives the most careful consideration. Training is probably of equal importance in the making of Advanced Register records. If the importance of this factor were fully and properly handled, it also seems probable that fewer cows would be ruined in the records which they do make.

While the matter of training, as a factor, has received little direct consideration in the making of Advanced Register records, indirectly this influence has exerted a powerful influence, especially in what are known as "Class Leader Cows." It is a well known fact that most of these Class Leader records are reentry records. A study of the reentry records in comparison with the initial records of the same cows, reveals in a measure, the extent to which the training

incidental to making the first record, has influenced the subsequent production.

In most of the studies of Advanced Register records which have been made, the influence of training has been more or less confused with that of age. Let us, therefore, first consider the influence of the age factor in production. It is a well known and accepted fact that the capacity of a two year old cow is not equal to that of a mature cow. The extent of the influence of the age factor is indicated in the following table. In the preparation of this table, all reentry records were eliminated from class A and, since the class G record could contain no reentries, we have eliminated, insofar as possible, the influence of the special attention which we call training, incidental to making the first record.

TABLE I

COMPARISON OF CLASS A AND CLASS G INITIAL RECORDS

2381 class A records average	502 pounds of butter fat
2485 class G. records average	394 pounds of butter fat
Gain for age	108 pounds of butter fat

This table indicates a difference of 108 pounds of butter fat between the production of two year old cows and of mature cows, when the reentry records are eliminated from class A. This is surprisingly close to the standard adopted by THE AMERICAN GUERNSEY CATTLE CLUB when it was first organized. The standard calls for a production of 250.5 pounds of butter fat for a two year old cow, and 360 pounds for a mature cow. This makes an allowance of 109.5 pounds for the difference in age. Considering the fact that the standard was adopted at a time when there was very little data on which to base a judgment of the influence of the age factor, the correctness of the standard is even more surprising.

When, however, we come to consider the records of the class G cows which have been retested in class A, we get a very different result. The index of Advanced Register cows shows that there are ninety cows which have both class G records and class A reentries. The difference is shown in the following table:

TABLE II

COMPARISON OF COWS ENTERED IN CLASS G AND REENTERED IN CLASS A

90 class A reentry records average	560 pounds of butter fat
90 class G initial records average	388 pounds of butter fat
Gain for retest	172 pounds of butter fat

We have, as indicated in the above table, a gain of 172 pounds of butter fat between the class G records and the class A reentries of the same cows. This 172 pounds of butter fat may be considered as due to the combined influence of age and training. If we subtract from this the influence due to age, as indicated in Table I above, we have the following:

TABLE III

Gain with retest between class A and class G	172 pounds of butter fat
Gain without retest between class A and class G	108 pounds of butter fat
Gain due to training	64 pounds of butter fat

This table indicates a gain of sixty-four pounds, due to the training in the making of the first test.

A very similar and perhaps more significant result is secured when we compare the cows which have made their first record in class A and were subsequently retested.

TABLE IV

COMPARISON OF COWS ENTERED IN CLASS A AND REENTERED IN CLASS A

103 class A reentry records average	571 pounds of butter fat
103 class A initial records average	489 pounds of butter fat
Gain for retest	82 pounds of butter fat

This table indicates a gain of eighty-two pounds of butter fat, due to the training factor, as compared with sixty-four pounds shown in the previous table. Since we are dealing entirely with mature cows in this table, this gain of eighty-two pounds must be attributed almost entirely to the training received accompanying the initial test.

The question naturally arises as to whether or not the influence of training is lost if not taken advantage of at the immediately succeeding lactation period. With this question in mind, the following table was prepared:

The table V. indicates an average difference due to training of forty-seven pounds. There is nothing, however, from this limited data, to indicate that the effect of the training is lost by the lapse of time since there seems to be about as much gain by the class G cows when reentered in class A, as when they were reentered in class E.

The table VI. prepared from the records of the class F cows shows an average difference, due to training, of about eighty-five pounds. The gain, here due to the training factor, appears to become greater with the lapse of time, but the very small number of records involved again would not justify a very definite conclusion.

It will be observed that from whatever way we approach the data, there is always considerable advantage to be accounted for by the training factor. (Table VI)

If, from all the above sources, we summarize our results, we secure the following data:

TABLE VII

Gain due to training in Table III	64 pounds
Gain due to training in Table IV	82 pounds
Gain due to training in Table V	47 pounds
Gain due to training in Table VI	83 pounds
Average gain, due to training	69 pounds

The general conclusion, therefore, from the data available, is that training is a factor of considerable importance in the making of Advanced Register records; that this influence amounts to about seventy pounds on the average cow in a retest; and that the training secured in making the record is a permanent asset to the owner of the cow, because it influences all her subsequent lactations.

While the data available is rather limited for statistical comparison, the records available indicate that the higher the initial record the more marked the influence of the training factor. This is only another way of saying that the greater the potential capacity of a cow, the greater her capacity to respond to the influence of training. It is a well known fact that more of the Class Leaders owe their position to retests. As a matter of fact, all of the ten class A Leaders are retested cows. It is also a fact that most of these cows had a high record in their initial test. This is clearly shown by the comparison of the first and last test of the ten class A Leaders, after the first tests have been standardized for age.

TABLE VIII

Final test average	997 pounds
First test average	734 pounds
Gain for retest	263 pounds

This gain of 263 pounds of butter fat is to be attributed to the training factor, for these ten cows, and shows the tremendous capacity of cows of high potential production to respond

to the influence of more or less specialized care.

Similar, although not so pronounced, results are secured when we compare the ten class G Leaders with the ten class A Leaders.

TABLE IX

Average production of ten class A Leaders	997 pounds
Age standardized production of ten class G Leaders	837 pounds
Difference due to Training	160 pounds

The question also arises as to whether or not a second and third retest further increases the cow's capacity for milk production. The following table provides interesting data in this connection. In this table, all the immature records were standardized for age. All fractions as in above tables, have been dropped from the final averages.

The 112 cows with three records, as isolated from the Advanced Register index, indicate that the second record increases the capacity for the third record, but that the increase is not so great as the second record over the first.

The cows with four and five records indicate a diminishing power to respond to the training factor in the fourth and fifth test. It will be observed, of course, that this conclusion is based on very limited data. Taken in its entirety, the data in this article indicates that a cow properly trained when young may be expected to produce from 300 pounds to 600 pounds of butter fat more than the untrained cow, during a five or six year milk producing period.

In view, therefore, of the fact that training does appear to be a factor of great importance in milk production, there are some general considerations in herd management, not only of Advanced Register cows, but of dairy cows in general, which merit attention.

In the first place, the cow with her first calf should be handled with the idea that she is being trained for a career of high average milk production. The attention and time given this young cow will pay at each consecutive lactation.

In the second place, the young cow should **not** be handled in such a way as to secure the maximum production with the first test, but rather with the idea of keeping the cow in good health, preserving her breeding ability, and expanding within the limits of safety her digestive capacity. The manipulation of the udder and the method of milking should receive special care. In short, the young cow should be considered as an animal to be properly trained and not an animal to be exploited in the hope of a class G leadership.

In the third place, there is also the suggestion that owners of large herds might very profitably have a training department for all young cows, in which these cows were fed, milked, and cared for by a competent person devoting his entire time to this special work with the idea of preparing these cows for an efficient producing career. The emphasis in such a young milking herd, would of course be on the training of the cow, rather than on extremely high production.

Finally, and with considerable emphasis, it should be said that it is just as foolhardy to force the untrained cow, in her initial test, to her very maximum in milk production, as it would be to enter untrained and undeveloped potential athletes into the Olympics.

TABLE V

TABLE OF CLASS G COWS WHICH WERE REENTERED IN DIFFERENT CLASSES

Number	First test		Second test		Lbs.	Difference	Difference
of cows	Class	Record	Class	Retest	gain	due to age	due to training
33	G	410	E	510	100	36	64
70	G	442	D	544	102	54	48
31	G	412	C	515	103	72	31
90	G	404	B	524	120	90	30
90	G	388	A	560	172	108	64
							237 pounds
			Average difference due to training				47 pounds

TABLE VI

TABLE OF CLASS F COWS WHICH WERE REENTERED IN OTHER CLASSES

Number	First test		Second test		Lbs.	Difference	Difference
of cows	Class	Records	Class	Retest	gain	due to age	due to training
	F	427	D	506	79	18	61
35	F	468	C	580	112	36	76
13	F	416	B	562	146	54	92
49	F	425	A	599	174	72	102
							331 pounds
			Average difference due to training				83 pounds

TABLE X

INFLUENCE OF SUCCESSIVE TESTS ON RECORDS

Number of records	First test	Second test		Third test		Fourth test		Fifth test	
	Record	Record	Increase	Record	Increase	Record	Increase	Record	Increase
5	538	570	32	625	55	625	0	553	72
16	543	580	37	633	53	649	16		
112	514	587	73	617	30				

CALIFORNIA COW A NEW LEADER

Takes Eighth Place in Class BB

Rebecca of Sunny View 53159, owned by G. W. Wilder, Colton, California, has completed a record of 11730.1 pounds of milk and 647.86 pounds of butter fat in the senior four year old division of the Roll of Honor. This record entitles her to eighth place previously held by Princess May of Linda Vista 47711 that has a record of 12232.7 pounds of milk and 627.48 pounds of butter fat. It will be seen that the record of Rebecca of Sunny View 53159 exceeds that of the former holder of eighth place in class BB by more than twenty pounds of butter fat.

This new leader freshened February 25, 1919, but did not begin her record until May 14, 1919. She freshened again February 2, 1920, while on test, and soon greatly increased her production. Previous to calving her best month's work was 59.90 pounds of butter fat, while after calving she went to 76.01 pounds of butter fat in one month. She was milked three times daily throughout her record.

Rebecca of Sunny View 53159 won First in Produce of Dam at the 1920 California State Fair. Her two offspring are Reuben King of Hollow-Hill Farm 60435, born February 25, 1919, and Reuben Langdon of Hollow-Hill Farm 63911, born February 2, 1920. These bulls won at the same fair First Junior Yearling and Junior Champion, and First Junior Calf, respectively. Reuben King of Hollow-Hill Farm 60435 was a member of the First Prize Breeder's Young Herd.

The younger bull was dropped while the cow was on test. This instance demonstrated that it is possible for a cow to make a creditable Advanced Register record and at the same time produce good offspring.

Rebecca of Sunny View 53159 is a cow weighing about 1050 pounds. Her outstanding dairy features are a very typy feminine head, slender graceful neck and large size of barrel and she has passed her splendid Guernsey type on to her offspring.

Details of the breeding, feed and record follow:

Rebecca of Sunny View 53159

Sire—Glenwood Boy of Maple Farm 20228.
Sire—Selma's Glenwood 12596 A. R.
Dam—Anna Glenwood 24263 A. R. 1374.
Dam—Nellie of Sunny View 42731 A. R. 6744.
Sire—George Washington of Fairfield Farm 10866 A. R.
Dam—Elite of Mead 31587.
Breeder I. J. Scott, Pomona, Cal.
Owner G. W. Wilder, Colton, Cal.
Born July 8, 1914. Calved Feb. 25, 1919. Served Apr. 28, 1919. Calved Feb. 2, 1920. Served May 3, 1920.
Requirement for admission: 354.40 lbs. fat.
Supervised by California Station.
Three milkings daily.

Owner's Statement of Feed.

May—12.5 lbs. daily of 3 lbs. bran, 1.5 lbs. each corn meal and cocoanut meal, 6 lbs. ground barley and 5 lbs. oil meal; 3 lbs. beet pulp from the 7th to the 26th, green alfalfa and pasture.

June—13.5 lbs. daily of 2 lbs. each bran, corn meal, and cocoanut meal, 7 lbs. ground barley and .5 lb. oil meal; 3 lbs. beet pulp from the 13th, green alfalfa and pasture.

July—13.5 lbs. daily of 3 lbs. bran, 2 lbs. corn meal, 8 lbs. ground barley and .5 lb. oil meal; 5 lbs. beet pulp, green alfalfa and pasture.

Aug.—13.5 lbs. daily of 3 lbs. bran, 2.5 lbs. corn meal, 7.5 lbs. ground barley and .5 lb. oil meal; 3 lbs. beet pulp, green alfalfa and pasture.

Sept.—Same grain ration as July; 4 lbs. beet pulp, green alfalfa and pasture.

Oct.—12.5 lbs. daily of 3 lbs, bran, 2 lbs. corn meal, 7 lbs. ground barley and .5 lb. oil meal; 3 lbs. beet pulp, alfalfa and pasture.

Nov.—11 lbs. daily of 2.25 lbs. bran, 1.75 lbs. corn meal and 7 lbs. ground barley; 3 lbs. beet pulp, 15 lbs. silage, alfalfa and pasture.

Dec.—10.5 lbs. daily to the 19th of .5 lb. oil meal and 10 lbs. of the following mixture: 100 lbs. bran, 50 lbs. corn meal, 200 lbs. ground barley, then 9 lbs. daily same mixture; 3.5 lbs. beet pulp, 20 lbs. each silage and alfalfa, pasture.

Jan.—3 lbs. bran daily; 5 lbs. beet pulp, 15 lbs. each silage and alfalfa.

Feb.—359.15 lbs. grain: 122.6 lbs. bran, 214.8 lbs. corn meal, 21.75 lbs. flaxseed meal; 87 lbs. beet pulp, 290 lbs. silage, 435 lbs. alfalfa, alfalfa pasture.

Mar.—15.25 lbs. daily to the 27th of .75 lb. flaxseed meal and 14.25 lbs. of the following mixture: 100 lbs. bran, 250 lbs. corn meal, then 15.5 lbs. daily of .75 lb. flaxseed meal and 14.75 lbs. same mixture; 5 lbs. beet pulp, 15 lbs. green alfalfa, pasture.

Apr.—15.5 lbs. daily of .5 lb. flaxseed meal and 15 lbs. of equal parts bran and corn meal; 5 lbs. beet pulp, 15 lbs. alfalfa, pasture.

May—Same grain ration as April with .25 lb. flaxseed meal added; same roughage.

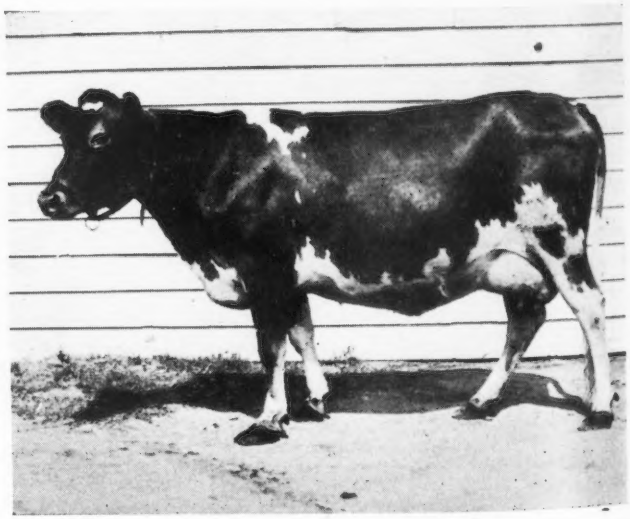

REBECCA OF SUNNY VIEW 53158 A. R. 8239
Record: 11730.10 lbs. milk; 647.86 lbs. butter fat, class BB
Sire—Glenwood Boy of Maple Farm 20228 Dam—Nellie of Sunny View 42731
Owned by G. W. Wilder, Colton, California

(Continued on Page 493)

DAIRY MAID QUEEN OF SPRING HILL 74067

Wins Sixth Place in Class GG

DAIRY Maid Queen of Spring Hill 74067, owned by Wallace Sprang, Ohio, has recently qualified for the Roll of Honor. She has completed a record of 9986.1 pounds of milk and 567.78 pounds of butter fat in class GG and therefore is entitled to sixth place.

The new Class Leader freshened May 27, 1919, and was placed under test June 1, 1919, at the age of two years eighty-five days. She carried a calf 285 days during her test.

It will be observed that Mar's Noble Galaxy 68637, also owned by Wallace Sprang, holds seventh place in the junior three year old division of the Roll of Honor. Considering the limited experience Mr. Sprang has had in Advanced Register work, his success is exceptionally remarkable. It is ample proof that long experience with cows under test is not a requirement for success. Another outstanding feature about these two large record cows is that the records were made with only two milkings daily throughout the entire test year.

Dairy Maid Queen of Spring Hill 74067 was sired by Evergreen Sequel 33288, he by Galaxy's Butter Boy 23175 and out of Daisy of Evergreen View Herd 32268. The dam of Dairy Maid Queen of Spring Hill 74067 is Dairy Maid of Spring Hill 57363, she by Magnet's Sequel of Keewaydin 22385 and out of Dairy Maid of Keewaydin 38171.

An outline of the breeding, feed and record follows:

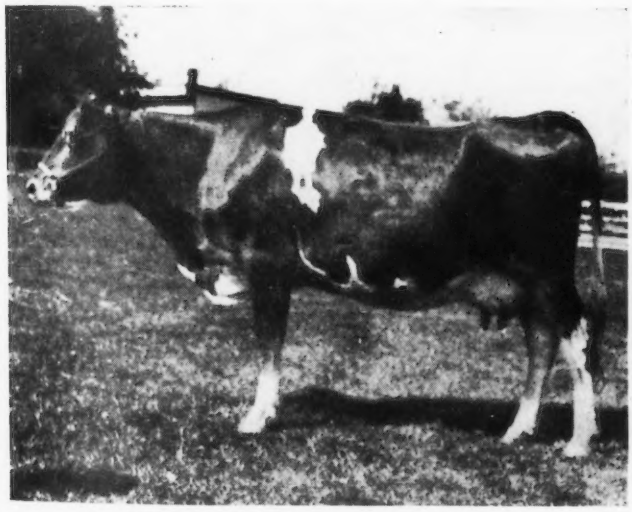

DAIRY MAID QUEEN OF SPRING HILL 74067 A. R. 8231
Record: 9986.10 lbs. milk; 567.78 lbs. butter fat, class GG
Sire—Evergreen Sequel 33288 Dam—Dairy Maid of Spring Hill 57363
Owned by Wallace Sprang, Lakeville, Ohio.

DAIRY MAID QUEEN OF SPRING HILL 74067 A. R. 8231

Sire—Evergreen Sequel 33288.
Sire—Galaxy's Butter Boy 23175.
Dam—Daisy of Evergreen View Herd 32268.
Dam—Dairy Maid of Spring Hill 57363.
Sire—Magnet's Sequel of Keewaydin 22385.
Dam—Dairy Maid of Keewaydin 38171 A. R. 6534.
Breeder Wallace Sprang, Lakeville, Ohio.
Owner Wallace Sprang, Lakeville, Ohio.
Born, Mar. 7, 1917. Calved May 27, 1919. Served Aug. 23, 1919.
Requirement for admission: 259.00 lbs. fat.
Supervised under one day test by Ohio State University.
Two milkings daily.

OFFICIAL YEAR'S RECORD, CLASS GG

	Milk	Butter Fat	
1919	lbs.	%	lbs.
June 1,	964.1	5.15	49.65
July,	937.2	4.58	42.92
Aug.,	898.4	4.85	43.57
Sept.,	852.2	4.95	42.18
Oct.,	869.6	5.64	49.05
Nov.,	795.9	6.26	49.82
Dec.,	890.2	5.81	51.72
Jan., 1920	880.9	6.00	52.85
Feb.,	834.2	6.45	53.81
Mar.,	855.3	6.45	55.17
Apr.,	728.5	6.25	45.53
May 30,	479.6	6.57	31.51
Total	9986.1	5.69	567.78

OWNER'S STATEMENT OF FEED.

June—295 lbs. grain: 45 lbs. each bran, corn meal, and ground oats, 70 lbs. Malto Dairy Feed, 30 lbs. Schumacher Feed, 20 lbs. gluten, 15 lbs. cottonseed meal, 25 lbs. oil meal; pasture.

July—343 lbs. grain: 54 lbs. bran, 31 lbs. each corn meal and ground oats, 140 lbs. Malto Dairy Feed, 42 lbs. Schumacher Feed, 25 lbs. cottonseed meal, 20 lbs. oil meal; green alfalfa and pasture.

Aug.—336 lbs. grain: 55 lbs. bran, 45 lbs. corn meal, 66 lbs. ground oats, 80 lbs. Malto Dairy Feed, 30 lbs. Schumacher Feed, 60 lbs. Sweet Cud Dairy Feed; green alfalfa and pasture.

Sept.—340 lbs. grain: 25 lbs. bran, 21 lbs. each corn meal and oil meal, 28 lbs. ground oats, 65 lbs. Schumacher Feed, 180 lbs. Sweet Cud Dairy Feed; green corn, pumpkins from the 20th, pasture.

Oct.—325 lbs. grain: 15 lbs. bran, 65 lbs. each ground oats and Schumacher Feed, 180 lbs. Sweet Cud Dairy Feed; green corn, pumpkins, 90 lbs. alfalfa, green alfalfa and pasture.

Nov.—369 lbs. grain: 37 lbs. bran, 67 lbs. ground oats, 150 lbs. Malto Dairy Feed, 70 lbs. Schumacher Feed, 45 lbs. Sweet Cud Dairy Feed; 750 lbs. silage, 150 lbs. mangels, 5 lbs. alfalfa, pasture.

Dec.—410 lbs. grain: 12 lbs. bran, 115 lbs. ground oats, 20 lbs. Schumacher Feed, 215 lbs. Unicorn Dairy Ration, 24 lbs. each cottonseed meal and oil meal; 1085 lbs. silage, corn stover, 248 lbs. alfalfa.

Jan.—329 lbs. grain: 10 lbs. bran, 8 lbs. corn meal, 135 lbs. ground oats, 170 lbs. Unicorn Dairy Ration, 3 lbs. each cottonseed meal and oil meal; 1085 lbs. silage, corn stover, 248 lbs. alfalfa.

Feb.—322 lbs. grain: 10 lbs. corn meal, 135 lbs. ground oats, 177 lbs. Unicorn Dairy Ration; 1015 lbs. silage, corn stover, 232 lbs. alfalfa.

Mar.—349 lbs. grain: 10 lbs. bran, 142 lbs. ground oats, 197 lbs. Unicorn Dairy Ration; 1085 lbs. silage, corn stover, 124 lbs. each alfalfa and clover hay.

Apr.—336 lbs. grain: 10 lbs. bran, 113 lbs. ground oats, 111 lbs. Cow Chow, 102 lbs. Unicorn Dairy Ration; 1020 lbs. silage, corn stover, 120 lbs. each alfalfa and clover hay.

May—214 lbs. grain: 19 lbs. bran, 76 lbs. ground oats, 82 lbs. Cow Chow, 20 lbs. Malto Dairy Feed, 17 lbs. Unicorn Dairy Ration; 400 lbs. silage, 155 lbs. clover hay, pasture.

DIXEY MOON OF OLD ORCHARD 70579

A Leader in Double F

DIXEY MOON OF OLD ORCHARD 70579 owned by C. W. Barron, Massachusetts, has completed a record of 11154.10 pounds of milk and 518.91 pounds of butter fat in class FF. By this record she takes eighth place, formerly held by Susie of the Ridge 43719.

This Class Leader freshened February 7, 1919 and was placed under test March 1, 1919 at the age of two years 275 days. She carried a calf 278 days of her record and was milked three times daily.

Dixey Moon of Old Orchard 70579 was sired by Moonlight King of Anna Dean Farm 29586, he by Langwater May King 13001 and out of Imp. Daisy Moon III 28471. Her dam is Old Orchard's Jewel 54295, she by Imp. France's Masse of Lewiston 13257 and out of Katydin of Lakeside's Princess 47488.

This record was supervised by the Massachusetts Experiment Station. Thirteen supervisors were used in conducting the monthly tests. One outside-state test was conducted by the New Jersey Experiment Station.

A statement of the breeding, feed and record follows:

Owner's Statement of Feed.

Mar.—12 lbs. daily of the following mixture: 500 lbs. bran, 300 lbs. corn meal, 250 lbs. ground oats, 200 lbs. cocoanut oil meal, 100 lbs. each cottonseed meal and oil meal; 7 lbs. beet pulp, 6 lbs. hay.

Apr.—10 lbs. daily of the following mixture: 500 lbs. bran, 300 lbs. each corn meal and ground oats, 150 lbs. each cottonseed meal and oil meal; 10 lbs. each beet pulp and hay.

May—9 lbs. daily of the following mixture: 200 lbs. each bran, Big Q Dairy Ration and cottonseed meal, 400 lbs. (corn and ground oats); 10 lbs. each beet pulp and hay.

June—Same ration as given in May.

July—12 lbs. daily of the following mixture: 200 lbs. each bran, corn meal, ground oats, Brewers' Grains, cottonseed meal, and oil meal, 100 lbs. cocoanut meal; 10 lbs. each beet pulp and alfalfa.

Aug.—12 lbs. daily of the following mixture: 200 lbs. each bran, corn meal, ground oats, and Brewers' Grains, 100 lbs. each cottonseed meal, oil meal, and cocoanut meal; 6 lbs. beet pulp, 10 lbs. each silage and mixed hay.

Sept.—15 lbs. daily of the following mixture: 200 lbs. each bran, Brewers' Grains, cottonseed meal, and oil meal, 500 lbs. (corn and ground oats); 5 lbs. each beet pulp and silage, 10 lbs. mixed hay.

Oct.—Same ration as given in September.

Nov.—12 lbs. daily of the following mixture: 200 lbs. each bran, gluten feed, cottonseed meal, and oil meal, 175 lbs. each corn meal and ground oats; 20 lbs. silage, clover mixed hay.

Dec.—10 lbs. daily of the following mixture: 100 lbs. each bran, corn meal, Bull Grains, cottonseed meal, and oil meal, 150 lbs. each ground oats, gluten meal, and gluten feed; 5 lbs. beet pulp, 20 lbs. silage, hay.

Jan.—Same grain ration as December with no gluten feed in mixture; 5 lbs. beet pulp, 25 lbs. silage, 10 lbs. mixed hay.

Feb.—12 lbs. daily of the following mixture: 400 lbs. each bran, ground oats, and Brewers' Grains, 200 lbs. each gluten meal, cottonseed meal, and oil meal; 6 lbs. beet pulp, 10 lbs. each silage and mixed hay.

Dixey Moon of Old Orchard 70579, A. R. 8195

Sire—Moonlight King of Anna Dean Farm 29586 A. R.
Sire—Langwater May King 13001 A. R.
Dam—Imp. Daisy Moon III. 28471 A. R. 1909.
Dam—Old Orchard's Jewel 54295.
Sire—Imp. France's Masse of Lewiston 13257.
Dam—Katydin of Lakeside's Princess 47488 A. R. 4698.
Breeder J. J. Thompson, Lisbon, N. Y.
Owner C. W. Barron, Cohasset, Mass.
Born May 29, 1916. Calved Feb. 7, 1919. Served Mar. 24, 1919. Calved Dec. 27, 1919.
Requirement for admission: 278.00 lbs. fat.
Supervised by Massachusetts Station.
Three milkings daily.

Official Year's Record, Class FF

	Milk	Butter Fat	
1919	lbs.	%	lbs.
Mar. 1,	1063.5	3.87	41.16
Apr.,	1133.3	4.13	46.81
May,	1076.3	4.18	44.99
June,	1057.6	4.62	48.86
July,	1049.3	5.30	55.61
Aug.,	973.5	4.18	40.69
Sept.,	969.5	4.53	43.92
Oct.,	868.3	4.88	42.37
Nov.,	631.9	5.35	33.81
Dec.,	587.3)	5.29)	31.07)
"	124.2)	5.25)	6.52)
Jan., 1920	849.5	5.25	44.60
Feb., 28,	769.9	5.00	38.50
Total	11154.1	4.65	518.91

CANADIAN NATIONAL EXHIBITION

Martindale Farms Exhibit High Class Guernseys

MARTINDALE Farms, owned by Messrs. McSloy, St. Catharines, Ontario was again the principal exhibitor of Guernseys at the Toronto Show. Their herd was, as always, of very high quality. Besides the Martindale entry S. T. Creet, of Beamsville, Ontario, exhibited a very beautiful two year old daughter of Florham Laddie 20431, and John A. Ives of Jordon, Ontario exhibited a very nice Canadian bred yearling heifer.

The Toronto Show is a great show, and it is to be hoped that more Canadian breeders will be able to exhibit there next year. The Guernsey exhibit attracted an amount of attention far in excess of what might have been expected, considering the much larger exhibits of the other dairy breeds. The cattle exhibited were as follows:

MARTINDALE KING 61512

Sire—Royal Blood of Bailey Falls 53175 Dam—May King's May 52234
Owned by Martindale Farms, St. Catharines, Ontario, Canada

BULL, 2 YEARS AND UNDER 3

1. Maple Glen Sun Briar (Can. 2107), Martindale Farms, St. Catharines, Ontario.

BULL, 1 YEAR AND UNDER 2

1. Martindale King (Can. 1784), Martindale Farms.

BULL CALF

1. Martindale Masterpiece (Can. 2140), Martindale Farms.
2. Martindale Laddie (Can. 2142), Martindale Farms.
3. Ben Hur of Arbor Vitae Lodge 65488, Martindale Farms.

COW, 3 YEARS OR OVER, IN MILK

1. Pink Rose of Hillside (Can. 1050), Martindale Farms.
2. Annie Laurie of Maple Glen (Can. 1437), Martindale Farms.

COW, 3 YEARS OR OVER, IN CALF, NOT MILKING

1. McKerrow's Bijou 2d (Can. 1769), Martindale Farms.

HEIFER, 2 YEARS AND UNDER 3

1. Early Rose of Martindale (Can. 1730), Martindale Farms.
2. Maple Glen Mary Elizabeth 84545, S. T. Creet, Beamsville, Ontario.

YEARLING HEIFER

1. Dorothy of Martindale (Can. 2144), Martindale Farms.
2. Clover of Martindale (Can. 1809), Martindale Farms.
3. King's Daisy of Hillside (Can. 1827), John A. Ives, Jordon, Ontario.

HEIFER CALF

1. Patricia of Martindale (Can. 2143), Martindale Farms.
2. Easter Lily of Martindale (Can. 2141), Martindale Farms.

GRADED HERD

1. Martindale Farms, showing
   Maple Glen Sun Briar (Can. 2107)
   Pink Rose of Hillside (Can. 1050)
   Annie Laurie of Maple Glen (Can. 1437)
   Early Rose of Martindale (Can. 1730).
   Clover of Martindale (Can. 1809)
   Easter Lily of Martindale (Can. 2141)

GET OF SIRE

1. Martindale Farms on Get of Clover Boy of Pencoyd (Can. 1590) showing
   Clover of Martindale (Can. 1809)
   Easter Lily of Martindale (Can. 2141)
   Martindale Masterpiece (Can. 2140)

PRODUCE OF DAM

1. Martindale Farms on Produce of Lassie of Maple Glen. (Can. 1436) showing
   Clover of Martindale (Can. 1809)
   Martindale Laddie (Can. 2142)

JUNIOR AND GRAND CHAMPION MALE

Martindale King (Can. 1784), Martindale Farms.

SENIOR CHAMPION MALE

Maple Glen Sun Briar (Can. 2107), Martindale Farms.

JUNIOR CHAMPION FEMALE

Dorothy of Martindale (Can. 2144), Martindale Farms.

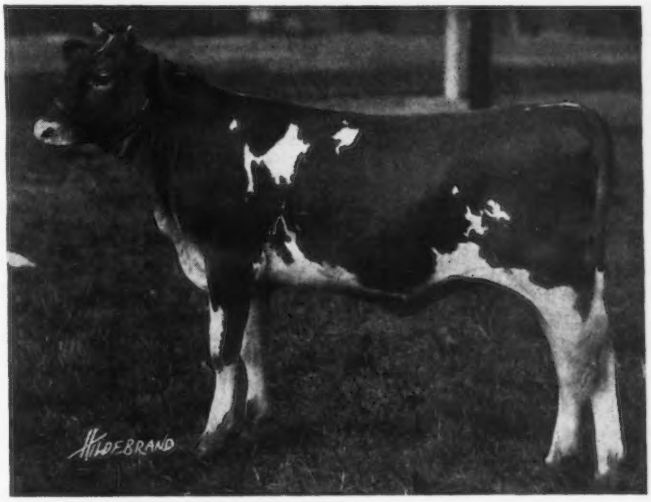

DOROTHY OF MARTINDALE 107098

Sire—Ajax of Oak Hill 40261 Dam—Maple Glen Paula Revere 74772
Owned by Martindale Farms, St. Catharines, Ontario, Canada

GUERNSEYS FOR CLEMSON COLLEGE

By A. G. KEENEY

THE South Carolina Guernsey breeders have just taken a step which indicated that they are alive to the possibilities of their breed in the state and are determined to get the farmers of the state familiar with the Guernsey breed. Previous to this year the dairy herd at Clemson College was composed entirely of Holsteins and Jerseys, in about equal numbers. Through the secretary of the State Guernsey Breeders' Association, R. M. Cooper Jr., of Wisacky South Carolina, the Guernsey breeders have offered to donate to the Clemson College herd five well bred Guernsey heifers, valued at $500 each, provided the college purchase an equal number of well bred heifers for the purpose of founding a Guernsey herd at the college, in order that the farmers of the state and the college students may become familiar with the characteristics of Guernseys.

The college accepted the proposition and has purchased five well bred Guernsey heifers. In accordance with their part of the agreement, the following Guernsey breeders have agreed to send in bred Guernsey heifers within the next two months: J. L. McIntosh, Dovesville, South Carolina; A. L. and Kenneth James, Darlington, South Carolina; R. M. Cooper Jr., Wisacky, South Carolina; E. B. McCutcheon, Bishopville, South Carolina; and Ware Shoals Manufacturing Company, Ware Shoals, South Carolina.

It is the purpose of the head of the dairy division of Clemson College to place all of these heifers on Advanced Register test when they calve, and the widest publicity will be given to the records they make. In this way a comparison will be made of the Guernsey families represented in the college herd. It is believed that this forward step will mean a great deal to the Guernsey breeders and dairymen generally in South Carolina.

CHILMARK RIVAL ANTOINETTE 58644

Ohio Cow Takes Tenth Place in Class CC

CHILMARK RIVAL ANTOINETTE 58644, a Guernsey cow tested by Ivan Steiner, Wooster, Ohio, and recently sold to W. C. White, Gates Mills, Ohio, has completed a record of 11221.1 pounds of milk and 580.71 pounds of butter fat in the three year old division of the Advanced Register. She carried a calf 280 days of her testing period and thereby qualified for tenth place among the class CC Leaders.

Chilmark Rival Antoinette 58644 was bred by Chilmark Farm, Ossining, New York. She was dropped on January 20, 1915, and was sold as a calf to Mr. Steiner. Mr. Steiner placed her on test in May, 1919, and in June, 1920, immediately after she had ended her year's work, she was sold at the Ohio Guernsey Breeders' Combination Sale to W. C. White, Gates Mills, Ohio for $2000.

Chilmark Rival Antoinette 58644 was sired by Langwater Rival 14194, an Advanced Register son of Jethro Bass 11366. Her dam is Masher's Antoinette 36940, an Advanced Register daughter of Imp. Masher's Galore 8572.

Details of the breeding, feed, and record follow:

CHILMARK RIVAL ANTOINETTE 58644, A. R. 8259

Sire—Langwater Rival 14194 A. R.
Sire—Jethro Bass 11366 A. R.
Dam—Royal Rival's Queen 20130.
Dam—Masher's Antoinette 36940 A. R. 2973.
Sire—Imp. Masher's Galore 8572 A. R.
Dam—Imp. Antoinette's Queen's Prize XI. 21371 A. R. 978.
Breeder V. Everit Macy, Ossining, N. Y.
Owner Ivan Steiner, Wooster, Ohio.
Born Jan. 20, 1915. Calved May 13, 1919. Served June 10 1919. Calved Mar. 16, 1920.
,Requirement for admission: 334.90 lbs. fat.
Supervised under one day test by Ohio State University.
Four milkings daily 4 months.
Three milkings daily 1 month.
Two milkings daily 7 months.

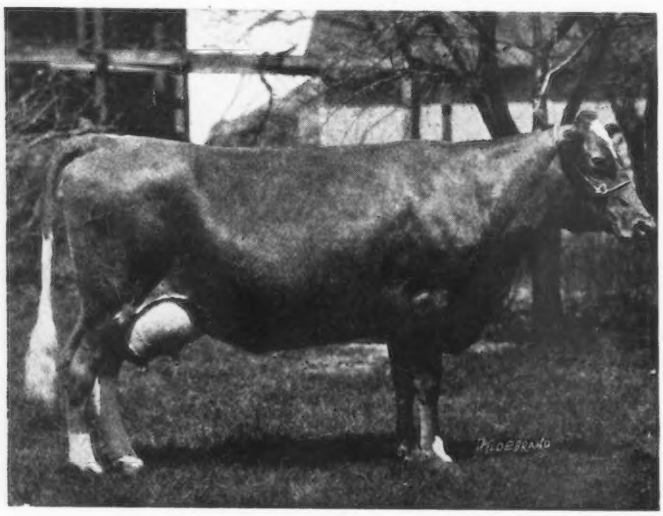

CHILMARK RIVAL ANTOINETTE 58644 A. R. 8259
Record: 11221.1 lbs. milk; 580.71 lbs. butter fat, class CC
Sire—Langwater Rival 14194 Dam—Masher's Antoinette 36940
Owned by W. C. White, Gates Mills, Ohio

OFFICIAL YEARS' RECORD, CLASS CC

	Milk	Butter Fat	
1919	lbs.	%	lbs.
May 21,	565.0	4.74	26.78
June,	1516.6	4.01	60.82
July,	1346.9	4.29	57.78
Aug.,	1165.0	4.39	51.14
Sept.,	1056.2	4.67	49.32
Oct.,	898.7	6.10	54.82
Nov.,	727.8	6.43	46.80
Dec.,	601.2	6.10	36.67
Jan., 1920	517.6	6.71	34.73
*Feb.,	281.8	9.80	27.62
**Mar.,	544.6	5.33	29.03
Apr.,	1233.4	5.33	65.74
May 19,	766.3	5.15	39.46
Total	11221.1	5.18	580.71

* 3 days dry
** 15 days dry, 1 day lacking

OWNER'S STATEMENT OF FEED

May—10 lbs. daily of equal parts bran, (corn and cob) meal, middlings, ground oats and oil meal; pasture.

June—16 lbs. daily of equal parts bran, corn meal, middlings, ground oats, cottonseed meal and oil meal; pasture.

July—16 lbs. daily of 2 parts each bran, middlings, ground oats, cottonseed meal, and oil meal and 1 part corn meal; 5 lbs. timothy hay, pasture.

Aug.—15 lbs. daily of equal parts bran, middlings, ground oats, cottonseed meal and oil meal; 3 lbs. mixed hay, green corn and pasture.

Sept.—12 lbs. daily to the 13th of 2 parts each bran, middlings, ground oats, cottonseed meal and oil meal and 1 part Unicorn Dairy Ration, then 10 lbs. daily of 1 part each bran, middlings, ground oats, cottonseed meal, and oil meal and 2 parts Unicorn Dairy Ration; 2 lbs. mixed hay, green corn and sweet corn fodder, pasture.

Oct.—9 lbs. daily of the following mixture: 200 lbs. each ground wheat screenings, ground oats, and Unicorn Dairy Ration, 100 lbs. each cottonseed meal and oil meal; 3 lbs. mixed hay, sweet corn fodder and corn nubbins, pasture.

Nov.—9 lbs. daily of the following mixture: 200 lbs. ground wheat screenings, 200 lbs. ground oats, 200 lbs. Unicorn Dairy Ration to the 12th, then 200 lbs. Wayne Dairy Feed, 50 lbs. each cottonseed meal and oil meal; 15 lbs. silage from the 24th, 3 lbs. mixed hay, corn fodder and pasture.

Dec.—10 lbs. daily of the following mixture: 200 lbs. each ground wheat screenings, ground oats, and Wayne Dairy Feed, 50 lbs. each cottonseed meal and oil meal; 32 lbs. silage, 5 lbs. (timothy and clover) hay.

Jan.—Same ration as given in December.

Feb.—4 lbs. Unicorn Dairy Ration daily to the 11th; 32 lbs. silage, 5 lbs. mixed hay.

Mar.—2 to 4 lbs. Unicorn Dairy Ration daily from the 6th to the 15th, 3 lbs. ground wheat screenings and oil meal from the 18th to the 22d, then 2 to 4 lbs. Unicorn Dairy Ration and .5 to 2 lbs. oil meal; 30 to 32 lbs. silage, timothy hay.

Apr.—15 lbs. daily of 3 lbs. each corn meal and oil meal, 2 lbs. each ground oats and cottonseed meal and 5 lbs. Wayne Dairy Feed; 30 to 32 lbs. silage, mixed hay.

May—Same grain ration as April; 30 lbs silage to the 9th, then 10 to 15 lbs. mixed hay and pasture.

THE DAIRY CATTLE CONGRESS CONTINUES TO GROW

W. W Marsh of Waterloo, Iowa Wins as Premier Breeder

HAD superstition ruled its spirit, the thirteenth annual Dairy Cattle Congress might have been a failure, but Iowa and her loyal neighbors apparently gave little thought to failure for during the week of September 27 to October 2 Waterloo never saw a better attendance, nor more entries of dairy cattle and Belgian horses.

As one entered the gate to the grounds each morning one could not help but be impressed with the "farmer" tone of the entire show. "Farmer" here is used in its highest meaning, a tribute to the show, for lined down the long roadway were eighty-six appliances for increasing the efficiency of the dairy farm. It is not for us to say that all eighty-six would perform the duties heralded by their enthusiastic salesmen; we say this show in its entirety is looking after the farmers' interests and standing for progress more especially in the breeding of pure bred dairy cattle and Belgian horses. The commercial phase of dairying is not forgotten, however, for a number of dairy machinery and equipment houses had representatives in the exhibition hall. Four dairy breeds were represented with comfortable booths in which enthusiasts of the breeds could meet and discuss subjects of interest. In the exhibition hall could be found every phase of the dairy farmer's needs; yes, even the needs of his wife and children were provided for.

The Iowa State College Dairy Department was conspicuous, and most welcome to the many thousand visitors to the show. A booth was equipped to produce, and did produce, various soft cheeses for sandwiches and a most delicious buttermilk that few failed to commend after drinking. Professor Rudnick not only demonstrated two valuable by-products of the dairy, but also provided the tastiest luncheon materials on the grounds.

Another milk drink booth was that of the Home Demonstration Agent. Here Holstein Delight, Ayrshire Choice, Jersey Chocolate Select, and Guernsey Satisfaction could be found in the form of milk drinks. The above names may vary from those posted, but this booth was not given due attention. It was so immaculate, so well screened, and probably so well planned that many "saw" but "heeded not" these attractive signs. Another year this booth should be made into a milk bar in a more prominent location, for the idea is right.

The Dairy Cattle Congress is a great educational institution for better dairying. Any show must look well to its finances if it hopes to live, but may the day come when this show deviates from its present day policies. You feel like farming with dairy cattle is a worth while life profession when you see this show. The buildings are homelike to the most of the visitors. True more buildings are needed at once, but not the kind that will make the Dairy Cattle Congress a "white elephant" for the interests supporting it to carry.

There were between 550 and 600 dairy cattle at the show with about 300 Belgians and a tent full of pets, such as dogs and rabbits.

The best Guernsey show in the history of the Congress was staged by the 146 entries of the following breeders: J. H. Bickert, Albia, Iowa; W. O. Bohart, Bozeman, Montana; Dairyland Farm, Storm Lake, Iowa; D. R. Frick, Conroy, Iowa; Joseph Golinvaux, Waterloo, Iowa; Charles L. Hill, Rosendale, Wisconsin; F. J. Rueping, Fond du Lac, Wisconsin; W. W. Marsh, Waterloo, Iowa; Jones & McKerrow, Waukesha, Wisconsin; Kammiller & Carr, Dubuque, Iowa; Goodhand Kingston & Son, Waukesha, Wisconsin; R. O. Hughes, Mora, Minnesota; L. E. Hageman & Sons, Owatonna, Minnesota; Victor Steele, Albert Lea, Minnesota; M. S. & C. A. Skaar, Hayward, Minnesota; Mountain Bros., Des Moines, Iowa; H. J. Schmidt, Cedar Falls, Iowa; Elmer W. Stevenson, Jesup, Iowa; U. A. Woodbury II., Burlington, Vermont.

These breeders increased last year's entries by sixty-six head, and the appearance of the Minnesota State herd is a lead that should be followed in another year by at least six states. State herds of Holstein-Friesian cattle also indicated the trend of the showing of dairy cattle.

Guernseys were judged by Professor J. B. Fitch of The Kansas State Agricultural College, Manhattan, Kansas. The work of Professor Fitch might have been criticized in two bull placings, but other than these two, only the best of satisfaction was given.

Cherub's Prince 41543, the well known son of Imp. Hayes Cherub 2d 25147, out of Imp. Princess Bergere 33074 and exhibited by Charles L. Hill & Son, Rosendale, Wisconsin, F. J. Rueping, Fond du Lac, Wisconsin, and W. W. Marsh of Waterloo, Iowa, won the class of aged bulls and was later made senior and grand champion. Hopeful of Edgemoor 39979 sired by Imp. Itchen May King 25174 and out of Imp. Mignonette IV. of the Mont Varouf 33392, exhibited by Goodhand Kingston & Son, was placed second in the class, due to his greater length, style, and type over the next bull. He lacked the depth and clean cut finish of Cherub's Prince 41543 to win first. He, however, is a bull of greater depth than his lengthy body leads one to believe. Marie's Cherub of the Prairie 48138 sired by Imp. Hayes Cherub 2d 25147 and out of Bopeep's Marie of Iowa 48800, exhibited by W. W. Marsh, won over Rose's Golden Cherub of the Prairie 48137, exhibited by U. A. Woodbury II. of Vermont, in the two and under three year class. Marie's Cherub of the Prairie 48138 was a bull of greater scale and width, carrying about the same length but having better type. Grace's Memento 48147, sired by Imp. Cherry's Memento of Iowa 27562 and out of Grace of Iowa 40445, was the popular selection for winning this class. He was outstanding in style, and had he not been so fat would have easily won.

The bull classes were all good, and when the junior championship was to be judged it was conceded that it was between Prince Charming of the Prairie 60526, exhibited by W. W. Marsh, and Deanie's Marose of Appletree Point 62742, exhibited by U. A. Woodbury II. Prince Charming of the Prairie 60526 won due to greater masculinity and constitution, though the other contender was the typier bull.

Imp. Mildred II. of les Godaines 55120 sired by Imp. Old Paddy 16903 and out of Petite of Park Farm 2920 F. S., exhibited by Jones & McKerrow of Waukesha, Wisconsin, easily won her class in aged cows and distinguished herself further by being awarded senior and grand championship. She is a real dairy cow and has extraordinary veining. She is the kind of cow we like to see win. She is a producer, having a record of 14890.9 pounds of milk and 702.24 pounds of butter fat in class A. She is a breeder as is shown by her daughter Century Girl of Edgemoor 81710, winner of the two year class. When it came to the junior champion the senior yearling Honey Bloom of the Prairie 89541 was chosen and rightfully so as she is probably the best female for type, dairy temperament and general conformation on the show circuit to-day among the immature animals. If she continues to develop as she has started she will be a noted winner in years to come.

Another striking thing in this show was the get of Cherub's Prince 41543, which won breeder's young herd, get of sire, and four of the five in the calf herd winning were his.

A herd which should be given due consideration this year, and in years to come, is that of U. A. Woodbury II. of Vermont. This stuff had traveled well over 1500 miles and was showing at a disadvantage. Possibly the outstanding difference between this Eastern herd and the other animals was a tendency to a little too much refinement.

Taken all in all the Guernseys at Waterloo were a credit and it is a pleasure to see the smaller breeders bringing high class animals to these prominent fairs. Mountain Bros., Dairyland Farm, Joseph Golinvaux and Hageman & Sons were showing animals that were proof that they are doing the breed a service in wise selection.

Too much cannot be said for the splendid classes of get of sire and produce of cow, for it is in these breeding classes that too often interest is lacking. It was an honor for Cherub's Prince 41543 to win with eleven entries in the class. Bopeep s Marie of Iowa 48800, too, in competition with eight other produce of cow, distinguished herself.

Let us have more interest in these classes and we will have an influence on greater uniformity in our breed.

The placings by classes follows:

Bull, 3 and Over

1. Cherub's Prince 41543
   Charles L. Hill & Son, F. J. Rueping, and W. W. Marsh.
2. Hopeful of Edgemoor 39979, Goodhand Kingston & Son.
3. Bonny Boy of Riverdale 29070, Jones & McKerrow.
4. Imp. Kitchener's Express 43925, Mountain Bros.
5. McKerrow's Chene King 43174, Jones & McKerrow.

Bull, 2 and Under 3

1. Marie's Cherub of the Prairie 48138, W. W. Marsh.
2. Rose's Golden Cherub of the Prairie 48137, U. A. Woodbury II.
3. Grace's Memento 48417, Joseph Golinvaux.
4. Betty's Prince of Prospect Hill 48272, R. O. Hughes.
5. Cloth of Gold's King 63595, Dairyland Farm.

Bull, 1 and Under 2

1. Simplicity's Winner of Iowanola 54404, Mountain Bros.
2. Lalla's Prince 58845, Dairyland Farm.
3. Golden Laddie of the Prairie 60037, W. W. Marsh.
4. Dora's King of Sunny Valley 55969, Jones & McKerrow.
5. Cherub's Bopeep Prince of Appletree Pt. 55780, U. A. Woodbury II.

Bull, 6 Months and Under 12

1. Prince Charming of the Prairie 60526, W. W. Marsh.
2. C. C. Memento 62874, Joseph Golinvaux.
3. Oh Boy of Fairmont 66948, Kammiller & Carr.
4. Lilly's Express of Iowanola 63497, Mountain Bros.
5. Blossom's Prince of the Prairie 60524, W. W. Marsh.

Bull, Under 6 Months

1. Deanie's Marose of Appletree Point 62742, U. A. Woodbury II.
2. Bonny Boy of Linwood, Victor Steele.
3. Select's Major 63443, W. O. Bohart.
4. Lydia's Express of Iowanola 63498, Mountain Bros.
5. Excelsior of the Prairie 66687, W. W. Marsh.

Cow, 5 and Over

1. Imp. Mildred II. of les Godaines 55120, Jones & McKerrow.
2. Imp. Hayes Express 5th 69310, W. W. Marsh.
3. Cifs 45096, F. B. Conklin.
4. Imp. Governor's Ella of McKerrow Farms 53186, Jones & McKerrow.
5. Imp. Violet of Tol Val 43621, Goodhand Kingston & Son.

Cow, 4 and Under 5

1. Susie of Skillet Creek 64097, E. R. Frissell.
2. Velma of Mapledell 63841, Dairyland Farm.
3. Ingleside Pretoria Vrangue 68494, Mountain Bros.
4. Glenwood Daisy's Rouge of Grand Home 64382, H. J. Schmidt.
5. Morning Glory of Appletree Point 72632, U. A. Woodbury II.

Cow, 3 and Under 4

1. Ingleside Pretoria Queen 71111, Mountain Bros.
2. Kate of Aurelian Farms 70241, Jones & McKerrow.
3. Fisherman's Ellerslie 80067, U. A. Woodbury II.
4. Simplicity's Glenwood of Iowanola 76576, Mountain Bros.
5. Adell of Burnham Beach 72792, L. E. Hageman & Sons.

Heifer, 2 and Under 3

1. Century Girl of Edgemoor 81710, Jones & McKerrow.
2. Itchen Queen of Edgemoor 78324, Goodhand Kingston & Son.
3. Lady Ruth of Iowanola 84517, Mountain Bros.
4. Genevieve of Mapledell 94784, Dairyland Farm.
5. Maple Glen Katherine Ridgeway 84544, U. A. Woodbury II.

Heifer, 18 Months and Under 2 Years

1. Honey Bloom of the Prairie 89451, W. W. Marsh.
2. Golden Locks of the Prairie 89448, W. W. Marsh.
3. Eidelweiss of Edgemoor 89819, Jones & McKerrow.
4. Dorothy Arnold of Iowanola 89183, Mountain Bros.
5. Ferby's Kathleen of A. D. F. 94582, H. N. Hegnes & Son.

Heifer, 12 Months and Under 18

1. Princess Pretoria of the Prairie 105281, W. W. Marsh.
2. Spring Maid of Edgemoor 96257, Jones & McKerrow.
3. Wonder Girl of Muskego 92453, Goodhand Kingston & Son.
4. Dancing Girl of Edgemoor 92061, Jones & McKerrow.
5. Ultra's Governess Chene 97695, Jones & McKerrow.

Heifer, 6 Months and Under 12

1. Sensation of the Prairie 99872, W. W. Marsh.
2. Hopeful's Miss of Sunny Slope 100565, Goodhand Kingston & Son.
3. Topsy's Ultra Lily 101170, Jones & McKerrow.
4. Honeydew of the Prairie 101492, W. W. Marsh.
5. Kitchener's Pet of Iowanola 102107, Mountain Bros.

Heifer, Under 6 Months

1. Chene King's Northern Lady 106721, Jones & McKerrow.
2. Mayflower of the Prairie 108487, W. W. Marsh.
3. Appletree Point's Dolly Dimple 104719, U. A. Woodbury II.
4. Fairy of Cor-Alfa Farm 107757, M. S. & C. A. Skaar.
5. Cherry Pit 106665, Joseph Golinvaux.

Best 2 Year Old Heifer in Milk, Bred by Exhibitor

Lady Ruth of Iowanola 84517, Mountain Bros.

Cow Having Official Record Begun at 5 Years or Over

1. Imp. Mildred II. of les Godaines 55120, Jones & McKerrow.
2. Fern's Beauty of Pinecliff 32741, Goodhand Kingston & Son.

Cow Having Official Record Begun Under the Age of 5 Years

1. Kate of Aurelian Farms 70241, Jones & McKerrow.
2. Ingleside Pretoria Vrangue 68494, Mountain Bros.
3. Adell of Burnham Beach 72792, L. E. Hageman & Sons.
4. Imp. Governor's Ella of McKerrow Farms 52186, Jones & McKerrow.
5. Marcus Glenwood's Daisy 46712, H. J. Schmidt.

Senior and Grand Champion Male

Cherub's Prince 41543,
Charles L. Hill & Son, F. J. Rueping, and W. W. Marsh.

Junior Champion Male

Prince Charming of the Prairie 60526, W. W. Marsh.

Senior and Grand Champion Female

Imp. Mildred II. of les Godaines 55120, Jones & McKerrow.

Junior Champion Female

Honey Bloom of the Prairie 89451, W. W. Marsh.

Cow with Official Record

Imp. Mildred II. of les Godaines 55120, Jones & McKerrow.

Exhibitor's Herd

1. Jones & McKerrow.
2. Mountain Bros.
3. Goodhand Kingston & Son.
4. Dairyland Farm.
5. U. A. Woodbury II.

Breeder's Young Herd

1. W. W. Marsh.
2. Mountain Bros.
3. U. A. Woodbury II.
4. W. O. Bohart.

Calf Herd

1. W. W. Marsh.
2. Jones & McKerrow.
3. Mountain Bros.
4. Goodhand Kingston & Son.
5. U. A. Woodbury II.

Dairy Herd

1. Jones & McKerrow.
2. Mountain Bros.
3. H. J. Schmidt.
4. U. A. Woodbury II.
5. W. O. Bohart.

Premier Exhibitor

W. W. Marsh.

Produce of Advanced Register Cow

1. H. J. Schmidt.
2. H. J. Schmidt.
3. W. O. Bohart.

Get of Sire

1. W. W. Marsh on Get of Cherub's Prince 41543.
2. Mountain Bros. on Get of Cherub's Winner 34180.
3. Jones & McKerrow on Get of Ultra King of Edgemoor 42532.
4. Joseph Golinvaux on Get of Grace's Memento 48417.
5. Goodhand Kingston & Son on Get of Hopeful of Edgemoor 39979.

Produce of Dam

1. W.W. Marsh on Produce of Bopeep's Marie of Iowa 48800.
2. Goodhand Kingston & Son on Produce of Imp. Hayes Princess Mary 59878.
3. U. A. Woodbury II. on Produce of Cherub's Rose of the Prairie 54718.
4. Mountain Bros on Produce of Simplicity of Haddon 47876.
5. Jones & McKerrow on Produce of Coral of Aurelian Farms 69222.

California Cow A New Leader

(Continued From Page 486)

Official Year's Record, Class BB

	Milk	Butter Fat	
1919	lbs.	%	lbs.
May 14,	536.0	4.90	26.26
June,	1167.9	4.92	57.46
July,	1137.6	5.04	57.34
Aug.,	1121.8	5.34	59.90
Sept.,	973.4	5.57	54.22
Oct.,	908.3	6.19	56.22
Nov.,	858.1	6.04	52.83
Dec.,	799.6	6.42	51.33
*Jan., 1920	99.6	6.42	6.39
**Feb.,	986.3	5.48	54.05
Mar.,	1335.8	5.69	76.01
Apr.,	1312.0	5.35	70.19
May 12,	493.7	5.40	26.66
Total	11730.1	5.52	647.86

*Twenty-one days dry.
**One day dry, two days lacking.

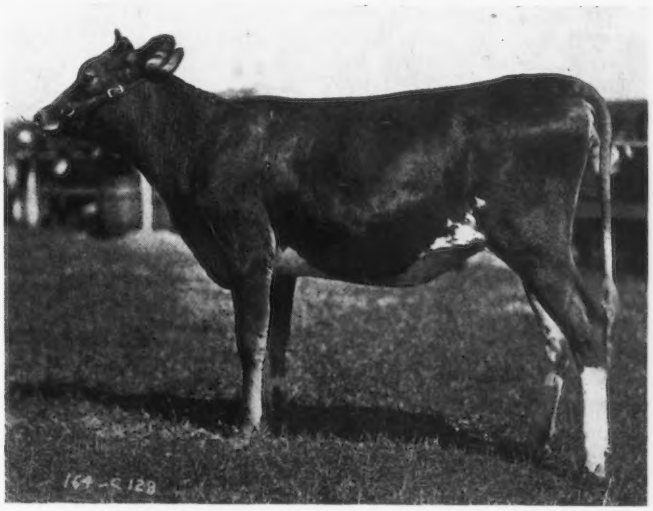

GOLDEN SECRET'S DUCHESS OF APPLETREE PT. 101354
1st Prize Senior Heifer Calf, New England Fair, 1920
Sire—Lord Mar's Golden Secret 44679 Dam—Duchess of Prospect 70427
Owned by U. A. Woodbury II., Burlington, Vermont.

THE NATIONAL DAIRY SHOW

THIS year's National Dairy Show drew out one of the largest Guernsey exhibits in its history. Nearly 200 Guernseys shown by fifty-nine different exhibitors filled one barn to overflowing and necessitated the location of five herds in a second building. Although the number of entries was unusually large the number of breeders in attendance was smaller than usual. However on Monday evening of the show week about 150 Guernsey fans had dinner together in the Stockyards Inn and saw the first exhibition of the Guernsey film produced by Robert Hildebrand.

A new feature at the National Dairy Show this year was the exhibition of State Herds. Both the Guernsey and the Holstein breeds had five herds in competition. As no one exhibitor can be represented by more than two animals in a State Herd, this feature increased the number of exhibitors to a considerable degree by bringing out some excellent individuals from small herds. The Guernsey State Herds were from Minnesota, Wisconsin, Iowa, Illinois and Ohio. Iowa won first, followed by Wisconsin, Minnesota, Illinois and Ohio, in the order named. This should be made a permanent feature of the Show for there are many small breeders throughout the various states who have individuals in their herds of National Dairy Show calibre. It is a distinct advantage to the breed to get these individuals to the shows. Much credit is due the secretaries of the State Associations and those of their members who made it possible for the State Herd Class to be filled, for most of them started rather too late to get their herds together and had, therefore, to work very hard to make the showing a success.

GUERNSEY JUDGES AT NATIONAL DAIRY SHOW

Prof. H. H. Kildee, Ames, Iowa, Judge (left) James B. Robertson, Eccleston, Maryland, Associate Judge (right)

THE AMERICAN GUERNSEY CATTLE CLUB this year had the most valuable exhibit that it has ever had at the National Dairy Show. It brought from Indiana a group of boys and girls from the Boone County Calf Club and also fifteen of their Guernseys and built its entire exhibit around the calf club idea, believing that each year it should present to breeders and agricultural workers, a clear cut example of Guernsey accomplishment as a suggestion which can be of value to them in developing the breed and dairy interests in their communities.

The calf club is one of the most effective means of building community interest and improving dairy conditions that we have and there is no better proof of what calf clubs can accomplish than exists in Boone County, Indiana. This exhibit will be discussed in detail in a special article in the next issue of the JOURNAL.

The judging this year was accomplished with dispatch and, apparently, with full satisfaction to all. Ringside comment was wholly favorable and was testimony to full confidence in the judges. Professor H. H. Kildee as judge and James B. Robertson as associate judge worked in harmony and worked fast. The results seem to indicate that this system of judging is good.

Many of the animals shown this year are familiar to all breeders who have followed the show winnings at this year's shows and during the past two or three years. Several animals shown by Jones & McKerrow and Goodhand Kingston and Son were in the Edgemoor Show Herd of 1919 and some of the Marsh and Tenney entries were old friends.

Imp. Itchen May King 25174, grand champion at the Panama Pacific Exposition in 1915 and prominent in the show ring since that time was this year made senior and grand champion bull. Probably he has never before shown in such good form as this year. His style, finish, and balance were incomparable, and in the matter of middle, which has always been his weakest point he is showimg much improvement this year. Ladysmith's Cherub 30760, three years grand champion and last year first aged bull over Imp. Itchen May King 25174, fell this year to second place, Imp. Itchen May King 25174 going up on back line, strength of loin, and style. He also stood better on his hind legs. The other bulls shown in the aged class have been consistent winners at the State Fairs this fall and they made a very interesting class.

Only three bulls were showing in the three year old class, Cherub's Prince 41543 winning the blue on his tremendous scale and development. He has an enviable show record back of him winning junior championship at the 1918 National Dairy Show, senior champion in 1919, and championships at many other fairs this year. Both his sire and dam have been grand champions at the National Dairy Show. His get attracted much attention, especially in the heifer classes. His two competitors were very snappy individuals being of a rather different type, of less scale but a bit more stylish in appearance. The Woodbury entry, Pencoyd's Secret Marose 48332 furnished a little excitement in the ring, having an excess of pep apparently. He has been a consistent winner at the eastern fairs this fall.

One of the new exhibitors this year brought out by the State Herd competition was Joseph Golinvaux of Waterloo, Iowa. He entered two animals in the Show, a two year old and a senior bull calf, and had the distinction of winning the blue ribbon in each of the two classes. His two year old bull is a son of Imp. Cherry's Memento of Iowa 27562, owned by W. M. Hurley, Rockland, Massachusetts and is very much in type like his sire. The winning senior bull calf is

a son of the two year old. The first, second and fourth ribbons in the senior yearling bull class were won by other state herd entries, third going to Emmadine Farms of New York. The Dairyland Farm bull won on his top and scale for age, the Wick entry from Ohio being inclined to go down in the back and up at the tail head while in the ring although very stylish and particularly good in length. The junior yearling bull class contained the junior champion, a Marsh entry. He is a son of Imp. Kenilworth Gold 40380 which Drew Ten Broeck exhibited at the head of the Illinois State Herd. Two beautiful sons of Ladysmith's Cherub 30760 shown by D. D. Tenney took the second and fourth ribbons in this class, the Pearl of Pomeroy bull crowding the blue ribbon winner very closely. The third prize bull exhibited by E. W. Sass of Illinois was a very high class youngster too. The thirteen senior calves were a very typey lot. The winner of the fifth money was bred, owned, and exhibited by Miss Areva Van Huss, a member of the Boone County Calf Club and was one of the individuals in the calf club exhibit. Two sons of Cherub's Prince 41543 won money in this class and also a son of Hopeful of Edgemoor 39979. The Sass entry in third place was much like his brother in the previous class. The junior calf ring was the strongest of the junior bull classes. The competition was very keen but the entry exhibited by U. A. Woodbury II. of Burlington, Vermont repeated his previous performances by winning on his wonderful style and balance. Two attractive sons of Hopeful of Edgemoor 39979 were high in the money in this class and a Minnesota calf, son of the Hagemans' Burnside bred sire, Merry May King 50285, won fifth.

In the female classes the strongest were the senior yearling and senior calf classes. Imp. Mildred II. of les Godaines 55120 exhibited by Jones & McKerrow went to the head of the aged cows and eventually became senior and grand champion cow. She was showing very well and while not as good as Imp. Donnington Goldie 5th 59866 in the fore-udder she showed more capacity of body and udder, extraordinary veining, greater length of rump, and more attractive head. Goldie was not up to her usual form. The third prize cow was a promising daughter of King of Chilmark 20798 and she looks worthy of her family. All the cows exhibited in this class were excellent individuals but the ring was not unusual in any way.

Only four entries came out for the four year old class. First went to the Mountain Brothers' Iowanola Farm entry. This herd from Des Moines, Iowa, has attracted a great deal of favorable comment at the middle western shows this fall and was high up in the money throughout this show. Its entries were uniformly high class and the get of their herd sire, a son of the former grand champion Imp. Hayes Cherub 2d 25147, showed up very strongly. The second, third, and fourth prize four year olds were representatives from the Minnesota, Iowa and Illinois State Herds and very fair cows. A representative of the Minnesota State Herd exhibited by L. E. Hageman & Sons went to the head of the three year old class followed closely by two entries of Mountain Brothers.

The winner in the two year old class was a particularly fine heifer and a daughter of the grand champion cow Imp. Mildred II. of les Godaines 55120. She was an outstanding top in the class and has been a popular winner wherever shown this year. One of the calf club entries won third money in this class, the heifer being Imp. Boone's Daisy 84017 exhibited by the calf club boys, Robert and Carl Nelson of Lebanon, Indiana. The junior champion heifer Honey Bloom of the Prairie 89451 exhibited by W. W. Marsh has had a remarkable list of winnings both last year as a calf and this year, as a senior yearling. She is showing the same exceptional type, finish, and balance throughout, that she did last year. The fourteen entries in this class were very choice and after taking out the six ribbon winners there were left several individuals of higher quality than were seen in the money in some of the other classes. This same condition held in the senior calf class as well. In second place was another Marsh entry, a daughter of Imp. Kenilworth Gold 40380, followed in third place by a daughter of Royal Rose King of Edgemoor 34361 that has been consistent in her high standing for two show seasons. Another daughter of the same bull won the sixth money. Fourth in the class was won by a daughter of Cherub's Winner 34180 exhibited by Mountain Brothers, while one of the Illinois State Herd entries exhibited by Paul Gilbert rose to fifth place. There were seventeen entries in the junior yearling class followed by twenty-nine in the senior heifer calf class. The senior calves were a wonderful lot and the judges worked hard. The calf which finally rose to the top was one of the most beautiful individuals ever led into a ring, a daughter of Cherub's Prince 41543. Another calf of the same bull finished in third place, a stylish daughter of Hopeful of Edgemoor 39979 taking second honors. The quality of the whole class was superior, in fact much better in the aggregate than the junior heifer calf class. D. D. Tenney's junior calf, a daughter of Ladysmith's Cherub 30760 had some very close competition from the Jones & McKerrow entry in second place, and from the third and fourth prize calves, each of which had been junior champion at important shows this fall.

The Advanced Register classes were not large, grand champion cow winning first in the senior class and Mr. Rueping's Imp. Donnington Goldie 5th 59866 in the junior class. No Advanced Register cow with progeny was shown and the liberal premiums and trophy offered for that class were not collected. Among the groups, the get of sire class was most interesting, twelve groups being shown. The get of three sons of the former grand champion bull Imp. Hayes Cherub 2d 25147 finished in first, second and third places. The get of Cherub's Prince 41543 winning first; Ladysmith's Cherub 30760, second; and Cherub's Winner 34180 third. The Vermont entry, get of Pencoyd's Secret Marose 48332 was a strong fourth followed by get of Ultra King of Edgemoor 42532 and Hopeful of Edgemoor 39979.

There has never been a stronger show in the get of sire group at the National Dairy Show, and this year there was competition in groups conforming to the Peer Cup requirements. The Peer trophy was won for the first time by Mountain Brothers of Des Moines, Iowa on the get of Cherub's Winner 34180. Second in this competition was the get of Pergue's May King 28809 owned by E. W. Sass of Streator, Illinois. This group was just out of the money in the get of sire class but were a very nice lot, the heifers usually milky in appearance.

Mountain Brothers also won the Hartley trophy awarded to the best produce of female bred by exhibitor. They won this on the produce of Dorothy Arnold 37247 which was fourth in the produce class, first being won by the get of Imp. Princess Bergere 33074 former grand champion, consisting of Cherub's Prince 41543 and Queen of Bergere 56500; second going to the Woodbury exhibit showing get of Cherub's Rose of the Prairie 54718. The herds showed splendid uniformity and quality throughout. Each succeeding year marks some progress in this respect.

After the judging of all the classes had been completed, the five State Herds in competition were led into the ring and made one of the most interesting features of the show. Iowa won first largely through uniformity in the herd which showed the effect of the use of the blood of the Marsh herd by the various Iowa breeders. Competition for first place was very keen between Iowa and Wisconsin, Wisconsin having a very strong herd also. Minnesota was a strong third. Through an oversight in making up the Minnesota Herd

Ladysmith's Cherub 30760 could not be shown in the herd, inasmuch as two other entries of Mr. Tenney had to be used. This perhaps weakened the herd somewhat but it made a strong show nevertheless. Illinois in fourth and Ohio in fifth places made very creditable showings but their individuals were not in as good condition as the animals in the other herds, due to the fact that it had not been possible for them to get their herds together or even select them until a late date. Much credit is due to Drew Ten Broeck of McLean, Illinois for his prompt work in getting an Illinois herd together in order to fill this class. The Ohio people also did some quick work after the Ohio State Fair in getting their herd together. There would have been a South Carolina State Herd exhibited, but for the sudden illness after the Nashville Fair of the man in charge of R. M. Cooper's herd then on the circuit. Mr. Cooper had planned to show at Chicago and to bring with him the other South Carolina entries for their State Herd.

The awards in the various classes follow:

BULL, 4 YEARS AND OVER

1. Imp. Itchen May King 25174
   Sire—Imp. Itchen Red Raider 27342
   Dam—Itchen Verbena 5501 E. G. H. B.
   F. E. Fox and Goodhand Kingston & Son, Waukesha, Wisconsin.
2. Ladysmith's Cherub 30760
   Sire—Imp. Hayes Cherub 2d 25147
   Dam—Imp. Ladysmith of the Isle 28355
   D. D. Tenney, Crystal Bay, Minnesota.
3. Bonny Boy of Riverdale 29070
   Sire—Imp. Westmoreland 17918
   Dam—Princess Jule of Lindenwood 37957
   Jones & McKerrow, Waukesha, Wisconsin.
4. Imp. Kitchener's Express 43925
   Sire—Hayes Kitchener 2971 E. G. H. B.
   Dam—Imp. Hayes Express 9th 67866
   Mountain Bros., Des Moines, Iowa.
5. Hopeful of Edgemoor 39979
   Sire—Imp. Itchen May King 25174
   Dam—Imp. Mignonette IV. of the Mont Varouf 33392
   Goodhand Kingston & Son, Waukesha, Wisconsin.
6. Starlight's Excelsior of Jean Du Luth 30157
   Sire—May King of Linda Vista 17946
   Dam—Starlight's Fern 21567
   Walter C. White, Gates Mills, Ohio.

BULL, 3 YEARS AND UNDER 4

1. Cherub's Prince 41543
   Sire—Imp. Hayes Cherub 2d 25147
   Dam—Imp. Princess Bergere 33074
   W. W. Marsh, Waterloo, Iowa; Charles L. Hill, Rosendale, Wisconsin; F. J. Rueping, Fond du Lac, Wisconsin.
2. McKerrow's Chene King 43174
   Sire—Imp. Governor's Whimsome 26189
   Dam—Imp. May Rose of the Vrangue III. 51985
   Jones & McKerrow, Waukesha, Wisconsin.
3. Pencoyd's Secret Marose 48332
   Sire—Langwater Pencoyd 21830
   Dam—Red Rose of Pencoyd 36494
   U. A. Woodbury II., Burlington, Vermont.

BULL, 2 AND UNDER 3

1. Grace's Memento 48417
   Sire—Imp. Cherry's Memento of Iowa 27562
   Dam—Grace of Iowa 40445
   Joseph Golinvaux, Waterloo, Iowa.
2. Rose's Golden Cherub of the Prairie 48137
   Sire—Imp. Kenilworth Gold 40380
   Dam—Cherub's Rose of the Prairie 54718
   U. A. Woodbury II., Burlington, Vermont.
3. Betty's Prince of Prospect Hill 48272
   Sire—Craigamoor Cosette's Marius 39776
   Dam—Betty of Poplar 60025
   R. O. Hughes, Mora, Minnesota.
4. Starlight of Bon Ayre 53061
   Sire—Albany's King of A. D. F. 39310
   Dam—Gladys of Holmdene 45144
   John Ebels, Holland, Michigan.

BULL, 18 MONTHS AND UNDER 2 YEARS

1. Lalla's Prince 58845
   Sire—Lily's College Prince 35275
   Dam—Lalla's Beauty of Mapledell 73485
   Dairyland Farm, Storm Lake, Iowa.
2. Daphne's Crusader of Shuttlewick 53595
   Sire—Langwater Crusader 28059
   Dam—St. Austell Daphne 75617
   Myron A. Wick, Chagrin Falls, Ohio.
3. Emmadine's May King 57745
   Sire—Inspector of Indian Bridge 35150
   Dam—Criterion's Buttercup of Sunnyside 68519
   Emmadine Farms, Hopewell Junction, New York.
4. Folly Noble 54299
   Sire—Golden Noble of Craigamoor 29215
   Dam—Queen of Hollyhocks 3d 61429
   R. H. Donnelley, Libertyville, Illinois.
5. Simplicity's Winner of Iowanola 54404
   Sire—Cherub's Winner 34180
   Dam—Simplicity of Haddon 47876
   Mountain Bros., Des Moines, Iowa.

BULL, 1 YEAR AND UNDER 18 MONTHS

1. Golden Laddie of the Prairie 60037
   Sire—Imp. Kenilworth Gold 40380
   Dam—Cherub's Lass of the Prairie 70428
   W. W. Marsh, Waterloo, Iowa.
2. Cherub's Pearl Royal of Shorewood 58824
   Sire—Ladysmith's Cherub 30760
   Dam—Pearl of Pomeroy 40325
   D. D. Tenney, Crystal Bay, Minnesota.
3. Pergue's King Ultra 65547
   Sire—Pergue's May King 28809
   Dam—Pergue's May Lass 95458
   Ernest W. Sass, Streator, Illinois.
4. Dot's Cherub of Shorewood 58823
   Sire—Ladysmith's Cherub 30760
   Dam—Pearl's Dot 57445
   D. D. Tenney, Crystal Bay, Minnesota.
5. Victor's Duke of Thorn Hill 58518
   Sire—Victor of Pencoyd 18901
   Dam—Rougue's Duchess of Thorn Hill 73264
   W. E. Fisher, Wauwatosa, Wisconsin.
6. Dora's King of Sunny Valley 55969
   Sire—Ultra King of Edgemoor 42532
   Dam—Royaline's Dora 4th 68612
   Jones & McKerrow, Waukesha, Wisconsin.

BULL, 6 MONTHS AND UNDER 12

1. C. C. Memento 62874
   Sire—Grace's Memento 48417
   Dam—Nelly of Highland Place 77129
   Joseph Golinvaux, Waterloo, Iowa.
2. Prince Charming of the Prairie 60526
   Sire—Cherub's Prince 41443
   Dam—Imp. Jessamine of the Ponchez
   W. W. Marsh, Waterloo, Iowa.
3. Pergue's Ultra King 61829

Sire—Pergue's May King 28809
Dam—Pergue's Crescent 61717
Ernest W. Sass, Streator, Illinois.

4. Hopeful's Steadfast of Muskego 62847
Sire—Hopeful of Edgemoor 39979
Dam—Raider's Surprise of Muskego 71724
Goodhand Kingston & Son, Waukesha, Wisconsin.

5. Dividend's Kitchener 66271
Sire—St. Austell Dividend 52300
Dam—Imp. Boone's Hazel 87908
Miss Areva Van Huss, Lebanon, Indiana.

6. Blossom's Prince of the Prairie 60524
Sire—Cherub's Prince 41543
Dam—Elberon's Pine Blossom of the Prairie 72743
W. W. Marsh, Waterloo, Iowa.

BULL, UNDER 6 MONTHS

1. Deanie's Marose of Appletree Point 62742
Sire—Pencoyd's Secret Marose 48332
Dam—Imp. Roehampton Deanie 2d 52359
U. A. Woodbury II., Burlington, Vermont.

2. Warrior of Muskego 64282
Sire—Hopeful of Edgemoor 39979
Dam—Butterwitch's Surprise of Muskego Lake 55932
Goodhand Kingston & Son, Waukesha, Wisconsin.

3. Excelsior of the Prairie 66687
Sire—Marie's Cherub of the Prairie 48138
Dam—Imp. Hayes Golden Cherry 15th 67893
W. W. Marsh, Waterloo, Iowa.

4. Aristocrat of Muskego 64281
Sire—Hopeful of Edgemoor 39979
Dam—Raider's Chywoone of Muskego 71725
Goodhand Kingston & Son, Waukesha, Wisconsin.

5. Floridale General Washington 65326
Sire—Merry May King 50285
Dam—Emerita's Maid of Woodend 47986
L. E. Hageman & Sons, Hastings, Minnesota.

6. Lydia's Express of Iowanola 63498
Sire—Imp. Kitchener's Express 43925
Dam—Lydia May of Iowanola 76579
Mountain Bros., Des Moines, Iowa.

COW, 5 AND OVER

1. Imp. Mildred II. of les Godaines 55120
Sire—Imp. Old Paddy 16903
Dam—Petite of Park Farm 2920 F. S.
Jones & McKerrow, Waukesha, Wisconsin.

2. Imp. Donnington Goldie 5th 59866
Sire—Donnington Jack 2128 E. G. H. B.
Dam—Donnington Goldie 6854 E. G. H. B.
F. J. Rueping, Fond du Lac, Wisconsin.

3. Colongue of Ellerslie 54890
Sire—King of Chilmark 20798
Dam—Gazelle of E. 37840
Fred K. Babson, Hinsdale, Illinois.

4. Sonack of Hillstead 29734
Sire—Jack Be Nimble 11688
Dam—Miss Sonsie of Haddon 18590
Goodhand Kingston & Son, Waukesha, Wisconsin.

5. Cifs 45096
Sire—Raymond of Charlton 18753
Dam—Mabel F. 16470
F. B. Conklin, Thief River Falls, Minnesota.

6. Imp. Bordeaux of Courtil Bree 51983
Sire—Deanie's Squire 2734 P. S.
Dam—Bordeaux of les Poidevins 4179 F. S.
Jones & McKerrow, Waukesha, Wisconsin.

COW, 4 AND UNDER 5

1. Ingleside Pretoria Vrangue 68494
Sire—Pretoria's King of Midlothian 22641
Dam—Glenwood's Polly Vrangue of Ingleside 37581
Mountain Bros., Des Moines, Iowa.

2. Susie of Skillet Creek 64097
Sire—Pardette 17621
Dam—Imp. Begonia of Sarnia 50456
E. R. Frissell, Hopkins, Minnesota.

3. Velma of Mapledell 63841
Sire—Dairymaid's Pride of Mapledell 24424
Dam—Heiress of Mapledell 58537
Dairyland Farm, Storm Lake, Iowa.

4. Pergue's Cottie Lass 87761
Sire—Anna Dean Prince 25752
Dam—Masher's Cottie Marie of Maple Glen 43750
Ernest W. Sass, Streator, Illinois.

COW, 3 AND UNDER 4

1. Adell of Burnham Beach 72792
Sire—Imp. McKerrow's Herald Governor 30404
Dam—Schneeflocke 56048
L. E. Hageman & Sons, Hastings, Minnesota.

2. Ingleside Pretoria Queen 71111
Sire—Pretoria's King of Midlothian 22641
Dam—May King's Lady Chesterbrook of Ingleside 2d 47888
Mountain Bros., Des Moines, Iowa.

3. Simplicity's Glenwood of Iowanola 76576
Sire—Cherub's Winner 34180
Dam—Simplicity of Haddon 47876
Mountain Bros., Des Moines, Iowa.

4. Fisherman's Ellerslie 80067
Sire—Fisherman's Chief of Rockstone 38373
Dam—Criterion's Ellerslie 79318
U. A. Woodbury II., Burlington, Vermont.

5. Kate of Aurelian Farms 70241
Sire—Ada's Douglas 28961
Sire—Kate of Oak Lawn 51837
Jones & McKerrow, Waukesha, Wisconsin.

6. Imp. Duchess of Prospect 70427
Sire—Lynchmere's Lord Roberts 7th 3005 E.G.H.B.
Dam—Imp. Hayes Duchess of Connaught 67879
U. A. Woodbury II., Burlington, Vermont.

HEIFER, 2 AND UNDER 3

1. Century Girl of Edgemoor 81710
Sire—Dairymaid's Nonpariel of Iowa 26763
Dam—Imp. Mildred II. of les Godaines 55120
Jones & McKerrow, Waukesha, Wisconsin.

2. Lady Ruth of Iowanola 84517
Sire—Cherub's Winner 34180
Dam—Lady Belle of Arborvitae 34756
Mountain Bros., Des Moines, Iowa.

3. Imp. Boone's Daisy 84017
Sire—Primrose's Brilliant of the Gree 3790 P. S.
Dam—Daisy of Simons 5174 F. S.
Robert & Carl Nelson, Lebanon, Indiana.

4. Cherub's Ultra May Rose of Shorewood 83707
Sire—Ladysmith's Cherub 30760
Dam—Rhea's Ultra May Rose 42962
D. D. Tenney, Crystal Bay, Minnesota.

5. Imogene of Iowanola 80981
Sire—Cherub's Winner 34180
Dam—Franseca of Homa Della 54909
Mountain Bros., Des Moines, Iowa.

6. Itchen Queen of Edgemoor 78324
Sire—Imp. Itchen May King 25174

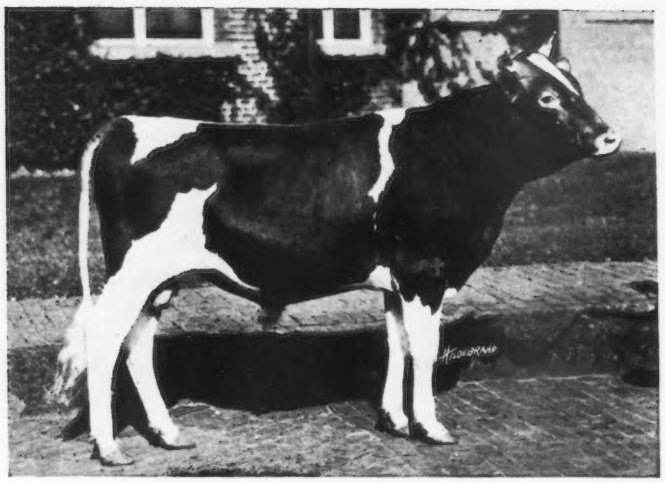

GOLDEN LADDIE OF THE PRAIRIE 60037

First Prize Junior Yearling and Junior Champion Bull N. D. S. 1920
Sire—Imp. Kenilworth Gold 40380 Dam—Cherub's Lass of the Prairie 70428
Exhibited by W. W. Marsh, Waterloo, Iowa.

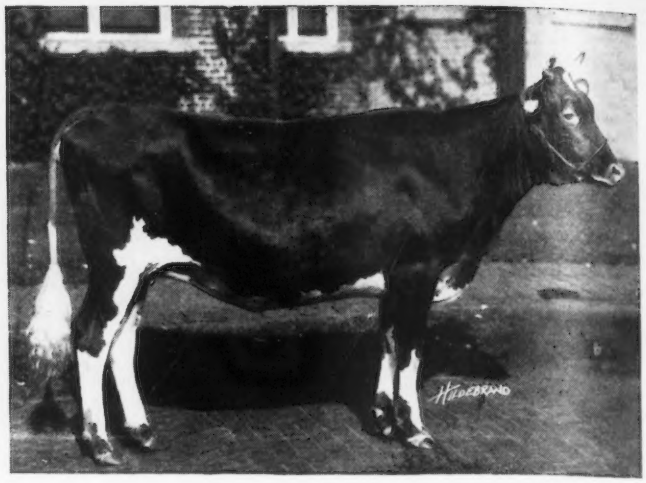

HONEY BLOOM OF THE PRAIRIE 89451

First Prize Senior Yearling and Junior Champion Female N. D. S. 1920
Sire—Cherub's Prince 41543 Dam—Imp. Hayes Cherry of the Prairie 83344
Exhibited by W. W. Marsh, Waterloo, Iowa.

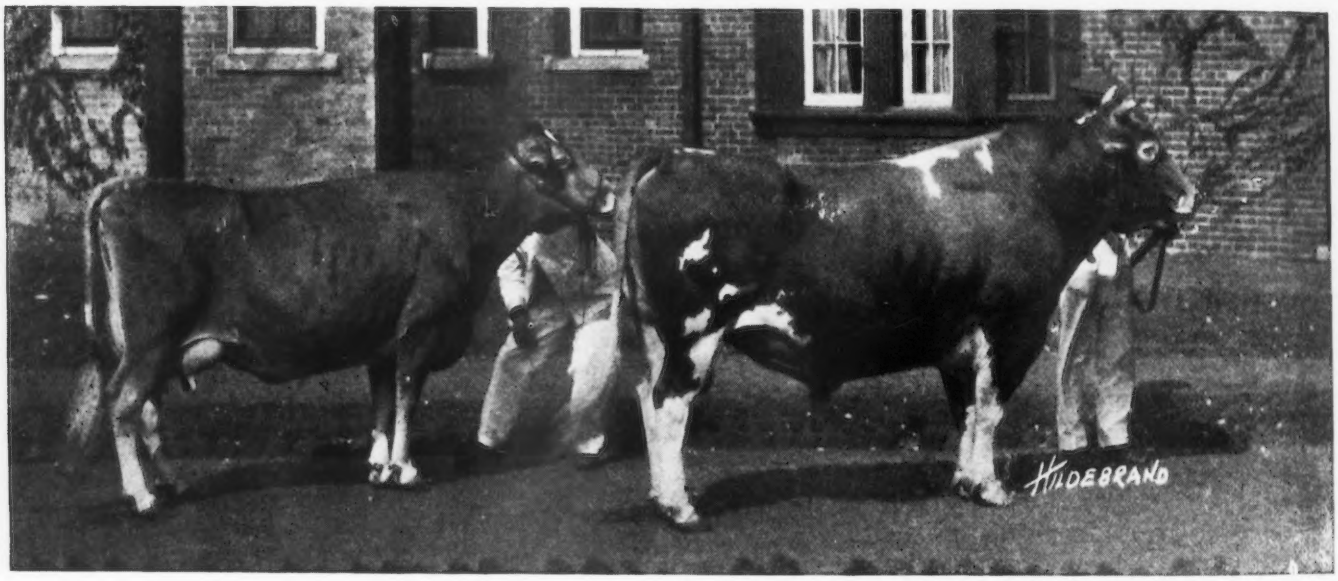

PRODUCE OF IMP. PRINCESS BERGERE 33074

First Prize National Dairy Show, 1920.
Queen of Bergere 56500
Cherub's Prince 41543
Exhibited by W. W. Marsh, Waterloo, Iowa.

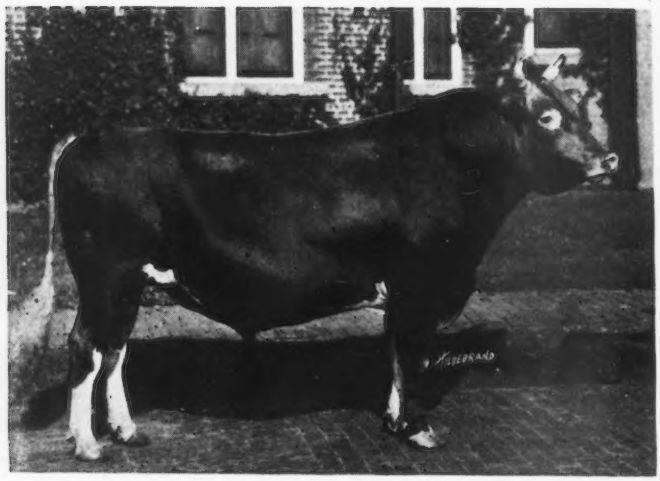

GRACE'S MEMENTO 48417

First Prize Two Year Old Bull, National Dairy Show, 1920.
Sire—Imp. Cherry's Memento of Iowa 27562 Dam—Grace of Iowa 40445
Exhibited by Joseph Golinvaux, Waterloo, Iowa.

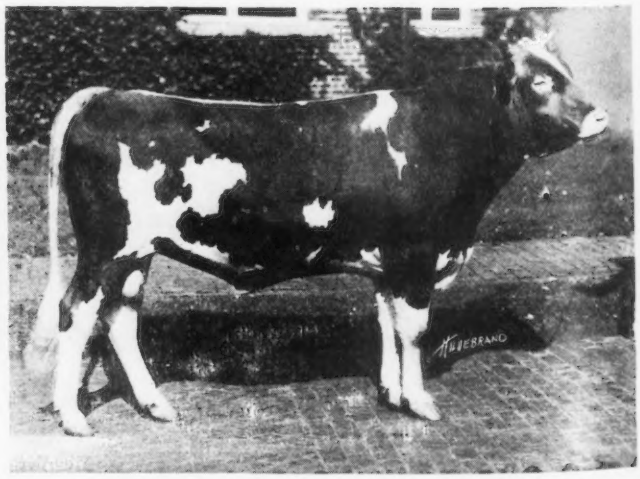

LALLA'S PRINCE 58845

First Prize Senior Yearling Bull, National Dairy Show, 1920.
Sire—Lily's College Prince 35275 Dam—Lalla's Beauty of Mapledell 73485
Exhibited by Dairyland Farm, Storm Lake, Iowa.

Dam—Imp. Hayes Princess Mary 59878
Goodhand Kingston & Son, Waukesha, Wisconsin.

HEIFER, 18 MONTHS AND UNDER 2 YEARS

1. Honey Bloom of the Prairie 89451
Sire—Cherub's Prince 41543
Dam—Imp. Hayes Cherry of the Prairie 83844
W. W. Marsh, Waterloo, Iowa.
2. Golden Locks of the Prairie 89448
Sire—Imp. Kenilworth Gold 40380
Dam—Cherub's Rose of the Prairie 54718
W. W. Marsh, Waterloo, Iowa.
3. Eidelweiss of Edgemoor 89819
Sire—Royal Rose King of Edgemoor 34361
Dam—Imp. Hayes Princess Mary 59878
Jones & McKerrow, Waukesha, Wisconsin.
4. Florinda's Lavetta of Iowanola 89184
Sire—Cherub's Winner 34180
Dam—Florinda of Piedmont 39418
Mountain Bros., Des Moines, Iowa.
5. Imp. Imogene of Sarnia 89507
Sire—Admiral Jellicoe 230 P. S.
Dam—Imp. Fragrant of Sarnia 87352
Paul Gilbert, Waltonville, Illinois.
6. Lillian of Edgemoor 89822
Sire—Royal Rose King of Edgemoor 34361
Dam—Imp. Modesty of Edgemoor 63562
Goodhand Kingston & Son, Waukesha, Wisconsin.

HEIFER, 1 YEAR AND UNDER 18 MONTHS

1. Princess Pretoria of the Prairie 105281
Sire—Cherub's Prince 41543
Dam—Ingleside Pretoria Vrangue 68494
W. W. Marsh, Waterloo, Iowa.
2. Wonder Girl of Muskego 92453
Sire—Moss Raider of Muskego 28482
Dam—Lucille of Muskego Lake 58075
Goodhand Kingston & Son, Waukesha, Wisconsin.
3. Spring Maid of Edgemoor 96257
Sire—Pencoyd's Golden May Secret 39626
Dam—Glenwood's Mignonette of Edgemoor 52583
Jones & McKerrow, Waukesha, Wisconsin.
4. Dancing Girl of Edgemoor 92061
Sire—Royal Rose King of Edgemoor 34361
Dam—Show Girl of Edgemoor 58898
Jones & McKerrow, Waukesha, Wisconsin.
5. Masher's Gladys of Emmadine 93938
Sire—Inspector of Indian Bridge 35150
Dam—Masher's Gladys 66715
Emmadine Farms, Hopewell Junction, New York.
6. Nancy's Betsey of Bellview 99345
Sire—Langwater Peerless 19227
Dam—Imp. Betsey of the Ponchez 36391
U. A. Woodbury II., Burlington, Vermont.

HEIFER, 6 MONTHS AND UNDER 12

1. Sensation of the Prairie 99872
Sire—Cherub's Prince 41543
Dam—Bopeep's Marie of Iowa 48800.
W. W. Marsh, Waterloo, Iowa.
2. Hopeful's Miss of Sunny Slope 100565
Sire—Hopeful of Edgemoor 39979
Dam—Trislette's Ave of Sunny Slope 62472
Goodhand Kingston & Son, Waukesha, Wisconsin.
3. Honeydew of the Prairie 101492
Sire—Cherub's Prince 41543
Dam—Golden Cherry of Prospect Farm 74012
W. W. Marsh, Waterloo, Iowa.
4. Ultra Rosie of Sunny Valley 101495
Sire—Ultra King of Edgemoor 42532
Dam—Lilly's May Rose of Sunny Valley 59316
Jones & McKerrow, Waukesha, Wisconsin.
5. Lassie of Maplewood 103062
Sire—Imp. Roehampton Croesus 3d 29894
Dam—Louceil of Maplewood 63987
Victor Steele, Albert Lea, Minnesota.
6. Kitchener's Pet of Iowanola 102107
Sire—Imp. Kitchener's Express 43935
Dam—Golden Pet of Iowanola 76578
Mountain Bros., Des Moines, Iowa.

HEIFER, UNDER 6 MONTHS

1. Shorewood Lady La Verne 107093
Sire—Ladysmith's Cherub 30760
Dam—Lady La Verne of Shorewood 74736
D. D. Tenney, Crystal Bay, Minnesota.
2. Chene King's Northern Lady 106721
Sire—McKerrow's Chene King 43174
Dam—McKerrow's Whimsome Lady 71203
Jones & McKerrow, Waukesha, Wisconsin.
3. Appletree Point's Dolly Dimple 104719
Sire—Pencoyd's Secret Marose 48332
Dam—Margaret of Appletree Point 63029
U. A. Woodbury II., Burlington, Vermont.
4. Heifer calf
Sire—St. Austell Dividend 52300
Dam—Imp. Boone's Fanny 84058
Morris Crain, Frankfort, Indiana.
5. Mayflower of the Prairie 108487
Sire—Imp. May Royal 22242
Dam—Elberon of Iowa 43163
W. W. Marsh, Waterloo, Iowa.
6. Wonder Dame of Muskego 104514
Sire—Hopeful of Edgemoor 39979
Dam—Lucille of Muskego Lake 58075
Goodhand Kingston & Son, Waukesha, Wisconsin.

COW HAVING OFFICIAL RECORD BEGUN AT 5 YEARS OR OVER

1. Imp. Mildred II. of les Godaines 55120, Jones & McKerrow, Waukesha, Wisconsin.
2. Sonack of Hillstead 29734, Goodhand Kingston & Son, Waukesha, Wisconsin.
3. Imp. Violet of Tol Val 43621
Goodhand Kingston & Son, Waukesha, Wisconsin.

COW HAVING OFFICIAL RECORD BEGUN UNDER THE AGE OF 5 YEARS

1. Imp. Donnington Goldie 5th 59866, F. J. Rueping, Fond du Lac, Wisconsin.
2. Ingleside Pretoria Vrangue 68494, Mountain Bros., Des Moines, Iowa.
3. Imp. Bordeaux of Courtil Bree 51983, Jones & McKerrow, Waukesha, Wisconsin.
4. Kate of Aurelian Farms 70241, Jones & McKerrow, Waukesha, Wisconsin.
5. Imp. Governor's Ella of McKerrow Farms 53186 Jones & McKerrow, Waukesha, Wisconsin.
6. Pergue's Lady Crescent 92403
Sass Bros., Streator, Illinois.

GET OF SIRE

1. W. W. Marsh on Get of Cherub's Prince 41543, showing
Honey Bloom of the Prairie 89451
Princess Pretoria of the Prairie 105281
Sensation of the Prairie 99872
Honeydew of the Prairie 101492

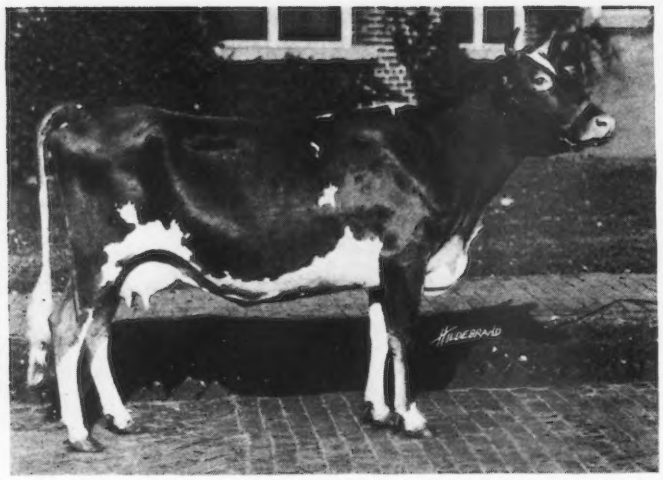

INGLESIDE PRETORIA VRANGUE 68494
First Prize Four Year Old Cow, National Dairy Show, 1920
Sire—Pretoria's King of Midlothian 22641
Dam—Glenwood's Polly Vrangue of Ingleside 37581
Exhibited by Mountain Bros., Des Moines, Iowa.

ADELL OF BURNHAM BEACH 72792
First Prize Three Year Old Cow, National Dairy Show, 1920
Sire—Imp. McKerrow's Herald Governor 30404 Dam—Schneeflocke 56048
Exhibited by L. E. Hageman & Sons, Hastings, Minnesota.

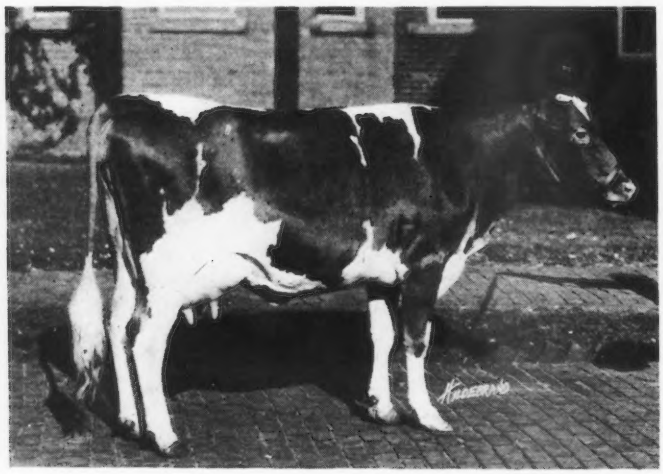

CENTURY GIRL OF EDGEMOOR 81710
First Prize Two Year Old Heifer, National Dairy Show, 1920.
Sire—Dairymaid's Nonpareil of Iowa 26763
Dam—Imp. Mildred II. of les Godaines 55120
Exhibited by W. W. Marsh, Waterloo, Iowa.

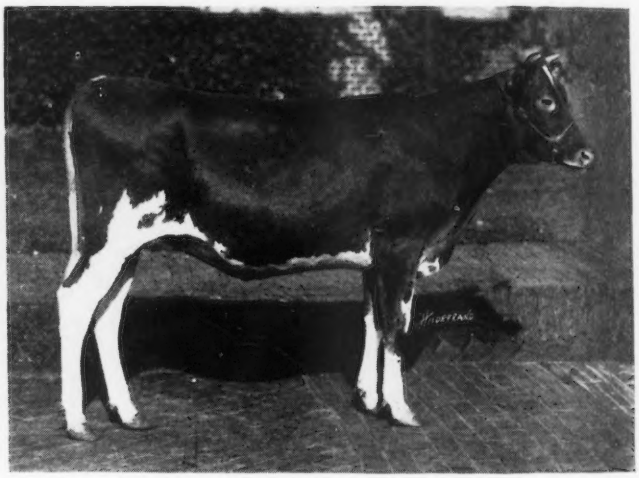

PRINCESS PRETORIA OF THE PRAIRIE 105281
First Prize Junior Yearling Heifer, National Dairy Show, 1920.
Sire—Cherub's Prince 41543 Dam—Ingleside Pretoria Vrangue 68494
Exhibited by W. W. Marsh, Waterloo, Iowa.

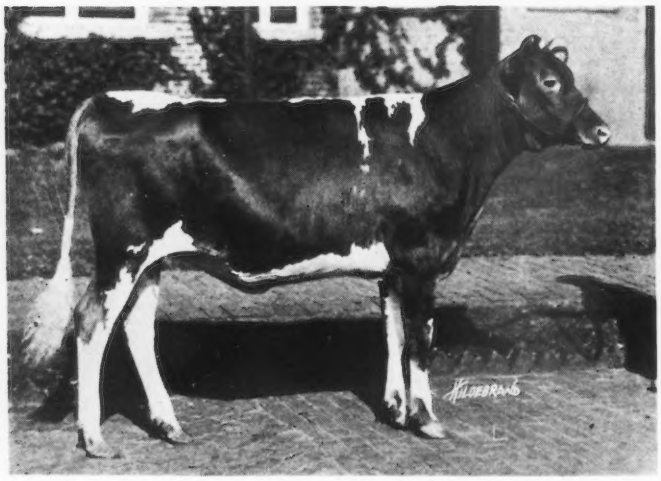

SENSATION OF THE PRAIRIE 99872
First Prize Senior Heifer Calf, National Dairy Show, 1920.
Sire—Cherub's Prince 41543 Dam—Bopeep's Marie of Iowa 48800
Exhibited by W. W. Marsh, Waterloo, Iowa.

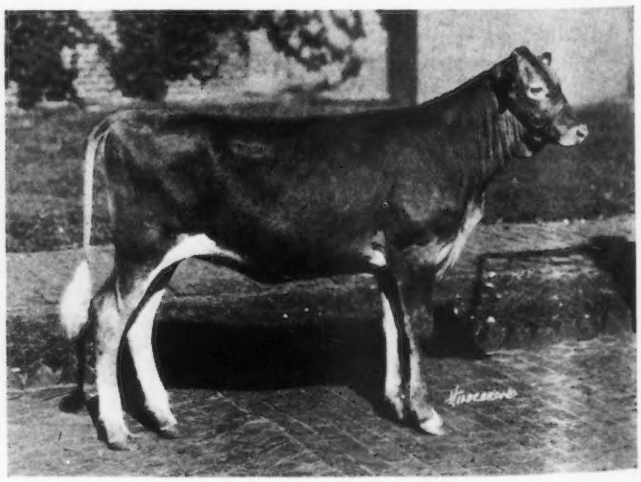

SHOREWOOD LADY LA VERNE 107093
First Prize Junior Heifer Calf, National Dairy Show, 1920.
Sire—Ladysmith's Cherub 30760 Dam—Lady La Verne of Shorewood 74736
Exhibited by D. D. Tenney, Crystal Bay, Minnesota.

2. D. D. Tenney on Get of Ladysmith's Cherub 30760, showing
Cherub's Pearl Royal of Shorewood 58824
Dot's Cherub of Shorewood 58823
Cherub's Ultra May Rose of Shorewood 83707
Shorewood Lady La Verne 107093
3. Mountain Bros. on Get of Cherub's Winner 34180, showing
Imogene of Iowanola 80981
Lady Ruth of Iowanola 84517
Florinda's Lavetta of Iowanola 89184
Simplicity's Glenwood of Iowanola 76576
4. U. A. Woodbury II. on Get of Pencoyd's Secret Marose 48332, showing
Deanie's Marose of Appletree Point 62742
Appletree Point's Dolly Dimple 104719
Appletree Point's Dairymaid 104721
Appletree Point's Aimable 109261
5. Jones & McKerrow on Get of Ultra King of Edgemoor 42532, showing
Ultra Rosie of Sunny Valley 101495
Topsy's Ultra Lily 101170
Ultra Elizabeth Beauty 101497
Ultra Pearly 101496
6. Goodhand Kingston & Son on Get of Hopeful of Edgemoor 39979, showing
Warrior of Muskego 64282
Aristocrat of Muskego 64281
Hopeful's Miss of Sunny Slope 100565
Wonder Dame of Muskego 104514

PRODUCE OF DAM.

1. W. W. Marsh on Produce of Imp. Princess Bergere 33074, showing
Cherub's Prince 41543
Queen of Bergere 56500
2. W. W. Marsh on Produce of Cherub's Rose of the Prairie 54718, showing
Rose's Golden Cherub of the Prairie 48137
Golden Locks of the Prairie 89448
3. Jones & McKerrow on Produce of Imp. Hayes Princess Mary 59878, showing
Itchen Queen of Edgemoor 78324
Eidelweiss of Edgemoor 89819
4. Mountain Bros. on Produce of Dorothy Arnold 37247, showing
Dorothy's Cherub of Iowanola 63495
Dorothy Arnold of Iowanola 89183
5. Goodhand Kingston & Son on Produce of Lucille of Muskego Lake 58075, showing
Wonder Girl of Muskego 92453
Wonder Dame of Muskego 104514
6. Fred K. Babson on Produce of Friquet of the Prairie 54717, showing
Friquet's Loretta of Four Pine 80705
King's Alice of Four Pine 93106

EXHIBITOR'S HERD.

1. Jones & McKerrow, showing
Bonny Boy of Riverdale 29070
Imp. Mildred II. of les Godaines 55120
Century Girl of Edgemoor 81710
Eidelweiss of Edgemoor 89819
Chene King's Northern Lady 106721
2. Mountain Bros., showing
Imp. Kitchener's Express 43925
Ingleside Pretoria Vrangue 68494
Lady Ruth of Iowanola 84517
Florinda's Lavetta of Iowanola 89184
Kitchener's Pet of Iowanola 102107
3. Goodhand Kingston & Son, showing
Hopeful of Edgemoor 39979
Sonack of Hillstead 29734
Itchen Queen of Edgemoor 78324
Wonder Girl of Muskego 92453
Hopeful's Miss of Sunny Slope 100565
4. U. A. Woodbury II., showing
Pencoyd's Secret Marose 48332
Fisherman's Ellerslie 80067
Maple Glen Katherine Ridgeway 84544
Flora of Buena Vista Farm 92605
Appletree Point's Dolly Dimple 104719
5. John Ebels, showing
Starlight of Bon Ayre 53061
Rosette of Butternut Hill 74350
Princess of Olive 83409
Cherry Gladys 99431
Dairymaid of Olive 100657

BREEDER'S YOUNG HERD.

1. W. W. Marsh, showing
Prince Charming of the Prairie 60526
Honey Bloom of the Prairie 89451
Princess Pretoria of the Prairie 105281
Sensation of the Prairie 99872
Honeydew of the Prairie 101492
2. U. A. Woodbury II., showing
Deanie's Marose of Appletree Point 62742
Appletree Point's Aimable 109261
Golden Secret's Polly of Appletree Point 96343
Golden Secret's Nancy of Appletree Point 91549
Appletree Point's Dolly Dimple 104719
3. Mountain Bros., showing
Lydia's Express of Iowanola 63498
Dorothy Arnold of Iowanola 89183
Florinda's Lavetta of Iowanola 89184
Kitchener's Pet of Iowanola 102107
Polly May Betty of Iowanola 103274
4. Emmadine Farms, showing
Emmadine's May King 57745
Masher's Gladys of Emmadine 93938
Emmadine Laura Belle 109226
Emmadine Mary Ann 109232
Emmadine Adah 109230
5. John Ebels, showing
Jap of Olive 62178
Cherry Gladys 99431
Annie of Olive 100658
Dairymaid of Olive 100657
Nellie of Olive 103610

CALF HERD

1. W. W. Marsh, showing
Prince Charming of the Prairie 60526
Sensation of the Prairie 99872
Honeydew of the Prairie 101492
Primrose of the Prairie 99873
Mayflower of the Prairie 108487
2. Jones & McKerrow, showing
Ultra Rosie of Sunny Valley 101495
Topsy's Ultra Lily 101170
Ultra Pearly 101496
Chene King's Northern Lady 106721
Coral Jerry King 62313
3. Mountain Bros., showing
Lydia's Express of Iowanola 63498
Kitchener's Pet of Iowanola 102107
Polly May Betty of Iowanola 103274
Rhoda Marie of Iowanola 102110
Cherub's Grace of Iowanola 108280

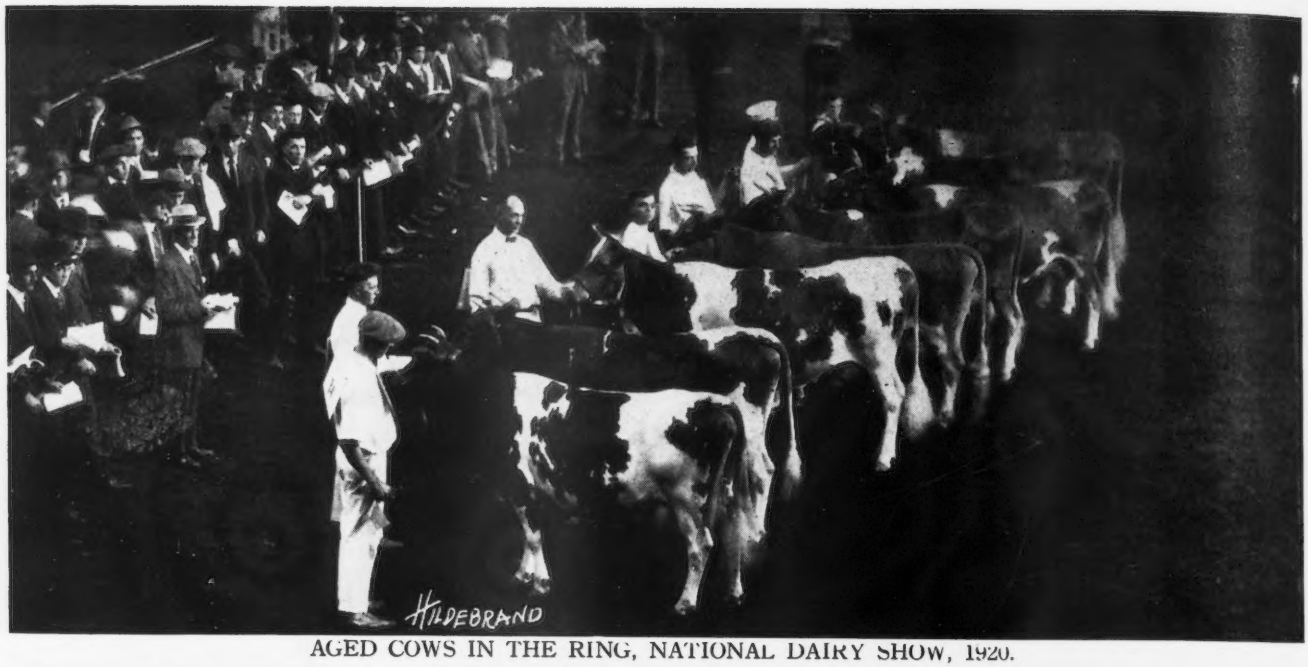

AGED COWS IN THE RING, NATIONAL DAIRY SHOW, 1920.

STATE HERDS, NATIONAL DAIRY SHOW, 1920.

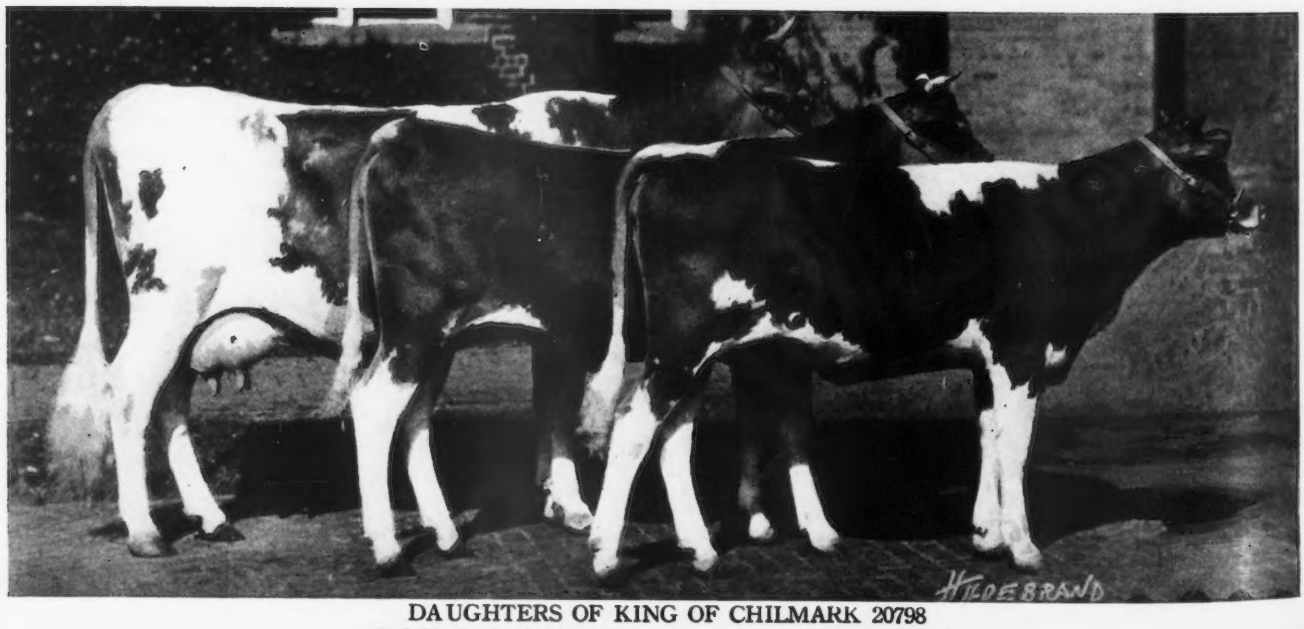

DAUGHTERS OF KING OF CHILMARK 20798

Exhibited at National Dairy Show by F. K. Babson, Hinsdale, Illinois.

4. U. A. Woodbury II., showing
   Deanie's Marose of Appletree Point 62472
   Appletree Point's Dolly Dimple 104719
   Appletree Point's Dairymaid 104721
   Appletree Point's Aimable 109261
   Golden Secret's Duchess of Appletree P. 101354
5. Goodhand Kingston & Son, showing
   Hopeful's Miss of Sunny Slope 100565
   Hopeful's Dairymaid of Muskego 101468
   Wonder Dame of Muskego 104514
   Hopeful's Dame of Muskego 102366
   Warrior of Muskego 64282
6. Emmadine Farms, showing
   Emmadine Adah 109230
   Emmadine Mary Ann 109232
   Emmadine Daisy 109231
   Emmadine Buttercup 109352
   Emmadine King 67152

DAIRY HERD

1. Jones & McKerrow, showing
   Imp. Mildred II. of les Godaines 55120
   Imp. Bordeaux of Courtil Bree 51983
   Imp. Governor's Ella of McKerrow Farms 53186
   Kate of Aurelian Farms 70241
   Century Girl of Edgemoor 81710
2. Mountain Bros., showing
   Ingleside Pretoria Vrangue 68494
   Ingleside Pretoria Queen 71111
   Simplicity's Glenwood of Iowanola 76576
   Imogene of Iowanola 80981
   Lady Ruth of Iowanola 84517
3. U. A. Woodbury II., showing
   Imp. Hayes Express 5th 69310
   Morning Glory of Appletree Point 72632
   Imp. Duchess of Prospect 70427
   Fisherman's Ellerslie 80067
   Maple Glen Katherine Ridgeway 84544

STATE HERDS

1. Iowa—Herd Consisting of the Following Animals:
   Grace's Memento 48417 and C. C. Memento 62874
      Exhibited by Joseph Golinvaux, Waterloo Iowa.
   Lalla's Prince 58845 and Velma of Mapledell 63841
      Exhibited by Dairyland Farm, Storm Lake Iowa.
   Ingleside Pretoria Queen 71111 and Lady Ruth of Iowanola 84517
      Exhibited by Mountain Bros.. Des Moines, Iowa.
   Honey Bloom of the Prairie 89451 and Mayflower of the Prairie 108478
      Exhibited by W. W. Marsh, Waterloo, Iowa.
   Hayes Heiress of Forest Lodge 97524,
      Exhibited by J. H. Bickert, Albia, Iowa.
   Hyacinth of the Prairie 98843
      Exhibited by Geo Vidas, Albia, Iowa.
2. Wisconsin.
   Imp. Itchen May King 25174
      Exhibited by Fox & Kingston Waukesha, Wisconsin.
   Victor's Duke of Thorn Hill
      Exhibited by W. E. Fisher, Wauwatosa, Wisconsin.
   Excel of Fond du Lac 64601 and May Sunset of Fond du Lac 100025
      Exhibited by B. F. Sheridan, Fond du Lac, Wisconsin.
   Imp. Donnington Goldie 5th 59866 and Ultra May Rose of Sunny Valley 91388
      Exhibited by F. J. Rueping, Fond du Lac, Wisconsin.
   Kate of Aurelian Farms 70241 and Century Girl of Edgemoor 81710
      Exhibited by Jones & McKerrow, Waukesha, Wisconsin.
   Wonder Girl of Muskego 92453 and Wonder Dame of Muskego 104514
      Exhibited by Goodhand Kingston & Son, Waukesha, Wisconsin.
3. Minnesota.
   Betty's Prince of Prospect Hill 48272
      Exhibited by R. O. Hughes, Mora, Minnesota.
   Cherub's Pearl Royal of Shorewood 58824 and Shorewood's Lady La Verne 107093
      Exhibited by D. D. Tenney, Crystal Bay, Minnesota.
   Floridale General Washington 65326 and Adell of Burham Beach 72792
      Exhibited by L. E. Hageman & Sons, Hastings, Minnesota.
   Cifs 45096
      Exhibited by F. B. Conklin, Thief River Falls, Minnesota.
   Rosette of Cor-Alfa Farm 92733 and Fairy of Cor-Alfa Farm 107757
      Exhibited by M. S. & C. A. Skaar, Hayward, Minnesota.
   Lassie of Maplewood 103062
      Exhibited by Victor Steele, Albert Lea, Minnesota.
   Ferby's Kathleen of A. D. F. 94582
      Exhibited by H. N. Hegnes & Son, Medford, Minnesota.
4. Illinois.
   Imp. Kenilworth Gold 40380
      Exhibited by Drew Ten Broeck, McLean Illinois.
   Colongue of Ellerslie 54890 and Nellie of Four Pine
      Exhibited by F. K. Babson, Hinsdale, Illinois.
   Miranda Pride of Oberland 86690
      Exhibited by University of Illinois, Urbana, Illinois.
   Folly Noble 54299
      Exhibited by Reuben H. Donnelley, Libertyville, Illinois.
   Pretoria's Miriam of Ingleside 80339 and Miriam of Thorn Hill 100736
      Exhibited by August Ziesing, Deerfield, Illinois.
   Imp. Imogene of Sarnia 89507
      Exhibited by Paul Gilbert, Waltonville, Illinois.
   Pergue's Ultra King 61829 and Pergue's Amarilla Nancy 106594
      Exhibited by Sass Bros., Streator, Illinois.
5. Ohio.
   Starlight's Excelsior of Jean Du Luth 30157 and Kremo White 95174
   Exhibited by Walter C. White, Gates Mills, Ohio.
   Dairy Maid of Keewaydin 38171
      Exhibited by Paul Cleland, Chagrin Falls, Ohio.
   Upland's Fair Lady 89605 and Daphne's Crusader of Shuttlewick 53595
      Exhibited by Myran A. Wick, Chagrin Falls, Ohio.
   Captain Lyon's Lady Petite 2d 72866,
      Exhibited by George B. Russell, Kirtland, Ohio.

(Continued on Page 553)

PEARL'S DOT 57445 A TRULY GREAT COW

Produced 1897 Pounds of Fat in Three Consecutive Lactation Periods

PEARL'S DOT 57445 a five year old Guernsey cow owned by Shorewood Farm, Crystal Bay, Minnesota, produced in a trifle more than three years, without a single day's rest period, three living calves, and three Advanced Register records averaging 12053.5 pounds of milk and 632.36 pounds of butter fat. Her three records are as follows:

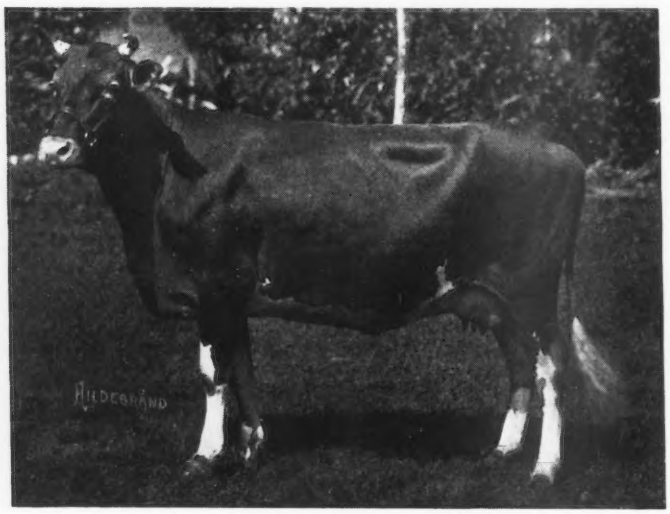

PEARL'S DOT 57445
Records: 9820.80 lbs. of milk; 531.66 lbs. of butter fat, class GG
11695.50 " " " 612.29 " " " " " EE
14644.10 " " " 753.12 " " " " " C
Sire—Langwater Royal 14253 Dam—Gerar Pearl 23595
Owned by D. D. Tenney, Crystal Bay, Minnesota

Pounds of Milk	Pounds of Butter Fat	Class
8920.8	531.66	GG
11695.5	612.29	EE
14644.1	753.12	C

The first record placed her third in her class, the second made her champion of all three year old Guernseys in the Roll of Honor, and had she produced twelve more pounds in the last record she would have qualified for a place among the class C Leaders. She now holds ninth place in class GG and second in class EE.

While Pearl's Dot 57445 was making her two first records she was capturing highest honors at several of the biggest fairs and dairy shows. In 1917 she was made first prize two year old, senior and grand champion at the Minnesota State Fair. At the National Dairy Show she was given second place in Produce of Cow. In 1918 she was first prize three year old cow, and first prize Junior Advanced Register cow at the Dairy Cattle Congress in Waterloo, Iowa. At the National Dairy Show of the same year she repeated the winnings at Waterloo.

Pearl's Dot 57445 was sired by Langwater Royal 14253, an Advanced Register son of Imp. King of the May 9001. Her dam is Gerar Pearl 23595 that completed four Advanced Register records, averaging 9996.6 pounds of milk and 484.28 pounds of butter fat.

Pearl's Dot 57445 is a full sister to Pearl of Pomeroy 40325 with records of 618.65, 583.67, and 777.16 pounds of butter fat in classes D, AA, and AA, respectively; also to Royal's Pearl 45209, with records of 485.88 and 788.37 pounds of butter fat in classes G and D, respectively.

INGLESIDE PRETORIA VRANGUE 68494

Third in Class EE

INGLESIDE PRETORIA VRANGUE 68494, owned by Mountain Brothers, Iowa, has completed a record of 10894.4 pounds of milk and 587.09 pounds of butter fat with an average test of 5.39 per cent. By this remarkable performance she wins third place in class EE replacing Pergue's Crescent 61717.

Ingleside Pretoria Vrangue 68494 freshened July 18, 1919, and was placed under test July 23, 1919, at the age of three years and seventy-two days. She carried a calf 281 days of her record and was milked three times daily.

The new Class Leader from Iowa was sired by Pretoria's King of Midlothian 22641, he by George Washington of Fairfield Farm 10866 and out of Doris Pretoria 24620. The dam is Glenwood's Polly Vrangue of Ingleside 37581, she by Selma's Stranford of Pinehurst 14157 and out of Linden's Young Polly Vrangue 18630.

Details of the breeding, feed and record follows:

OWNER'S STATEMENT OF FEED

July—54 lbs. grain of the following mixture: 400 lbs. each bran and oil meal, 300 lbs. each corn meal and ground oats; 270 lbs. green corn, 135 lbs. hay.

Aug.—12 lbs. daily to the 14th of the following mixture: 50 lbs. bran and corn meal, 100 lbs. each ground oats and oil meal, 200 lbs. gluten meal, then 14 lbs. daily of 50 lbs.

(Continued on Page 553)

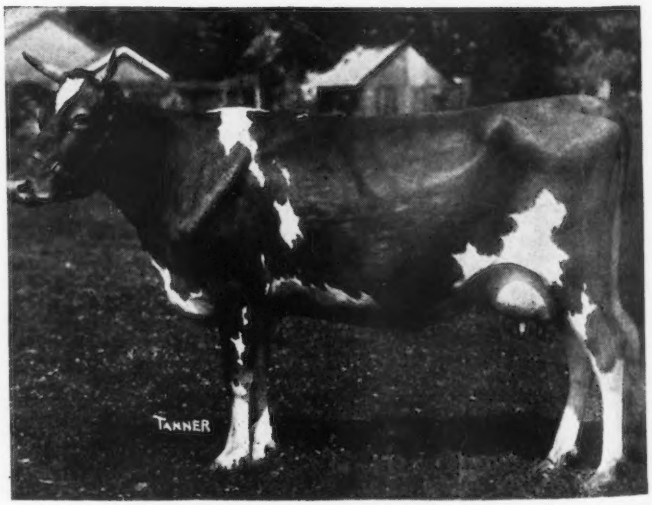

INGLESIDE PRETORIA VRANGUE 68494
Record: 10894.40 lbs. of milk; 587.09 lbs. of butter fat, class EE
Sire—Pretoria's King of Midlothian 22641
Dam—Glenwood's Polly Vrangue of Ingleside 37581
Owned by Mountain Bros., Valley Junction, Iowa

Sales

Nov. 3—Lake County Guernsey Breeders' Association third consignment sale to be held at the Fair Grounds, Libertyville, Illinois. Seventy animals will be sold.

Nov. 17—Seventeenth and Semi-Annual Consignment sale, Waukesha County Guernsey Breeders' Association at Waukesha, Wisconsin.

Nov. 18—Western Guernsey Breeders' Second Annual sale at Portland, Oregon.

Nov. 18—Third Semi-Annual sale of the Fond du Lac County Guernsey Breeders' Association will be held at the Sale Pavilion, Fond du Lac. Wisconsin.

Nov. 19—The Guernsey Cattle Club of Van Wert County, Ohio, Second Annual Sale.

Guernseys Wanted

This column contains the names and addresses of those who have informed us that they are in the market for Guernseys, also brief descriptions of the cattle wanted.

Guernseys Wanted

E. W. Brown, Old Mystic, Connecticut. Two or three registered Guernsey cows.

Dan Rawlings, Marengo, Indiana. A few Guernseys both male and female.

Central Aguirre Sugar Company, 129 Front Street, New York. Thirty head of high grade Guernsey cows and one pure bred Guernsey bull.

From the Guernsey World

California

Hollow-Hill Notes

I suppose before this you have seen how in breeders' young stock Hollow-Hill Farm cleaned up at the Sacramento State Fair, and I am informed, under strong competition. We got first two year old bull, and junior champion, first champion yearling bull, first senior bull calf, first junior

WHAT THE COWS ARE DOING

Their latest credits in the Advanced Register

Special Note: This list contains the monthly and total credits as checked at the time of going to press. Any omissions or back credits given signify that either data had not been received in time or are held pending verification. These credits are subject to verification and correction until final approval and acceptance and are all made on the two-day test basis except where especially noted.

ABRY, PHILIP K., MORELAND FARMS, EASTON, MD.								
Miss Lucile Primrose 53326	A	61	July	1239.5	3.73	46.23	2694.3	112.86
ADKINS, B. F., COSQUAY FARM, HEBRON, MD.								
Cosquay's Beauty 79455	G	204	July	815.3	5.38	43.86	5796.9	317.49
Cosquay's Rose 83763	G	73	July	992.9	4.77	47.36	2438.9	115.05
Imp. Daisy Queen of Mara Alva 77219	D	131	July	1147.0	4.23	48.52	5290.1	228.65
Red Rose of Cosquay 75188	G	365	July	498.4	5.70	28.41	10548.5	481.49
AGNEW, J. P. & SON, "INVERNESS," BURKEVILLE, VA. 1 day test.								
Alderney's Fanny of Oak Ridge 50935	A	238	June	914.8	5.06	46.29		
		269	July	880.8	5.79	51.00	8949.2	482.96
Belle Helen of Inverness 50161	A	269	July	758.2	4.66	35.33	8000.8	352.78
Fanny's Hope of Inverness 77013	G	263	July	635.4	6.40	40.67	5574.3	327.62
Swan's Best 82351	G	172	July	750.5	5.82	43.68	5076.3	284.23
ALEXANDER, WALTER, WAUSAU, WIS. 1 day test.								
Masher's Milly of Clover Lawn 88554	E	226	June	743.8	4.73	35.18		
		257	July	774.2	4.60	35.61	8012.5	375.12
Princess Pat of Chesney 77268	F	9	June	273.6	4.05	11.08		
		40	July	908.4	4.32	39.24	1182.0	50.32
s. Pinecrest King France 21428								
d. Raymond's Princess 59654 A. R. 6598								
ALLEN, H. M., SWEET SPRINGS FARM, TROY, OHIO.								
Lucile of Sweet Springs 86725	D	15	May	704.8	4.00	28.19		
		45	June	1381.1	4.00	55.24	2085.9	83.43
s. King Jac of Sweet Springs 36452								
d. Sequel's Pink of Maplehurst 34210 A. R. 3133								
May Rose of Sweet Springs 105307	G	22	June	668.3	3.84	25.66		
s. Jacqueminot of Linda Vista 23564								
d. Julia of Sweet Springs 61850 A. R. 7670								
Sequel's Muriel 42808	A	254	June	998.9	4.75	47.45	9308.0	465.15
AMES, F. L., LANGWATER FARMS, NORTH EASTON, MASS.								
Imp. Alderney Mabel of the Oaks Farm 94113	G	58	July	1084.2	4.13	44.78	2059.4	85.15
Imp. Hayes Duchess 6th 94089	G	53	July	1128.8	3.80	42.89	1883.8	71.50
Imp. Lady Lil des Baissieres 93683	D	31	July	1001.7	5.20	52.09		
s. Governor's Pearl R. G. A. S. 3428 P. S.								
d. Lily III. des Baissieres R. G. A .S. 11033 P. S.								
Langwater Amazon 74566	G	364	July	745.1	6.36	47.39		
		365	Aug	22.8	6.36	1.45	11548.4	631.99
Langwater Diva 68789	B	247	July	916.1	4.66	42.69	9362.0	420.17
Langwater Rosemary 70292	C	193	July	1000.9	5.65	56.55	7272.0	395.97
Langwater Sybarita 77758	F	166	July	1005.7	4.84	48.68	6053.9	266.30
Imp. Lucille of Rondebosch 93726	G	65	July	909.6	4.63	42.11	1952.1	88.09
Imp. Polly of the Ponchez 93676	A	69	July	1102.4	5.22	57.55	2663.9	126.10
Imp. Popular Rose II. 94097	F	38	July	731.6	4.24	31.02	915.7	38.97
AMES, JOHN S., LANGWATER DAIRY FARM, NORTH EASTON, MASS.								
Minnie Marigold 60146	B	126	July	1501.3	4.32	64.86	6706.9	272.74
Mottled Gold of Langwater 85675	D	37	July	1802.1	4.47	80.55		
		68	Aug	1675.1	3.70	61.98	3743.5	153.37
Poppy of Langwater 80127	F	45	July	1210.5	4.37	52.90		
		76	Aug	1212.3	3.95	47.89	2832.4	115.78
Imp. Pride of Calais II. 93684	E	296	July	1085.9	4.66	50.60		
		327	Aug	1067.8	4.35	46.45	10901.8	507.57
Tranquil of Langwater 81866	G	78	July	1345.3	4.44	59.73		
		109	Aug	1184.3	4.95	58.62	4571.5	196.96
ANDREW, ALLIE, LIVINGSTON, WIS.								
Imp. Ruby V. of Vauquiedor 35227	A	5	June	175.7	3.85	6.76		
s. Gay Lad du Braye R. G. A. S. 2026 P. S. A. R.								
d. Imp. Ruby II of the Vauquiedor 35188								
ANDREWS, H. R. & NELSON E., LIVINGSTON, WIS.								
Fairy's Queen's Ruby of Bonnie Brae 51296	A	73	June	1218.6	3.95	48.13	2716.4	104.90
Ruby's Lassie of Sunny Slope 96688	G	61	June	987.8	4.12	40.70	1948.7	81.83

ANDRUS, WILLIAM L., STAMFORD, CONN. 1 day test.

Golden Queen of Oakhurst 71232	E	161	July	981.5	6.66	65.37	5987.1	314.34
Helen of Shippawan 83564	G	76	July	1068.9	4.54	48.53	2494.5	101.85
Polly du Closel of Oakhurst 84968	G	154	July	775.7	5.65	43.83	4465.7	216.50

ANGEL, H. E., RUBYDELL GUERNSEY FARM, MABTON, WASH.

Alga Dunn 86820	G	125	July	1006.0	3.60	36.22	4298.7	174.33
Angel's Lila May 84114	G	143	July	917.9	3.91	35.89	4495.7	178.75
Georgia Dunn 76818	E	79	July	1109.1	3.53	39.15	2871.9	114.05

ANKENY, J. D., WALLA WALLA, WASH.

Middledale Queen 55125	A	25	June	1128.8	5.65	63.78		
		56	July	1393.4	4.20	58.52	2522.2	122.30
s. Langwater Emigrant 14076								
d. Lillie Lynes 25492								
Yeksa June 48282	A	105	July	1063.3	4.88	51.89	4050.5	214.29

ARNOLD, C. L. & L. M., GLENHURST FARM, EDEN VALLEY, MINN. 1 day test.

Dolly Lucretia of Glenhurst 57081	B	289	July	709.0	4.81	34.10	8559.2	407.16
Janette of Cedar Crest 79593	G	241	July	722.3	5.55	40.09	6861.5	349.06
Lady May of Lakeview 41990	A	126	July	906.9	4.47	40.54	4463.5	194.18
Lucretia's Cora of Woodend 39327	A	237	July	1014.1	4.66	47.26	9844.3	429.13
Lucretia's Emerita of Glenhurst 57080	A	248	July	991.7	4.34	43.04	10168.4	440.78
May Belle of Glenhurst 81267	G	213	July	751.9	4.28	32.18	6282.4	253.00
Miss Katrina of Cuyuna 58635	B	284	July	610.2	5.38	32.83	7241.7	376.43
Violet of Cedarcrest 74397	F	305	July	531.7	5.42	28.82	7713.0	410.15

BABSON, F. K., FOUR PINE FARM, HINSDALE, ILL.

Imp. Belle's Beauty of Val du Sud 77310	E	298	July	818.8	4.67	38.24	8060.8	370.32
Imp. Fanny II. of the Blaye 77316	F	305	July	830.1	5.14	42.67	9048.9	469.39
Friquet's Loretta of Four Pine 80705	G	139	July	1039.4	5.02	52.18	4803.0	236.29
King's Heiress 56631	A	82	July	1161.1	4.48	52.02	3126.6	140.81
Ladysmith's Maggie of Four Pine 69674	E	237	July	673.8	6.77	45.62	7236.3	370.89
Imp. Les Raies Fanny III. 77347	F	271	June	874.3	4.76	41.62		
		302	July	898.7	4.67	41.97	9242.9	445.93
Lilly of Four Pines 67140	D	177	July	1007.7	4.82	48.57	6697.7	317.27
Imp. Nelly of Clovelly 65614	C	314	July	969.7	5.26	51.01	9966.2	547.89
Old Squaw 56634	B	285	June	1056.5	5.36	56.63		
		316	July	1093.6	5.42	59.27	11688.0	649.29
Ollie's Princess of Windermere 52226	A	202	July	1151.7	5.80	66.80	7933.2	455.35
Raymond's Princess 59654	A	191	July	709.1	4.46	31.63	5878.8	269.44
Snippie's May Rose 63789	D	297	July	730.1	5.00	36.51	7850.9	402.25
Tricksey's Glenwood Girl 49110	A	323	July	1176.0	5.13	60.33	13792.4	715.75

BARBOUR, W. T., BRIARBANK FARM, BIRMINGHAM, MICH.

Briarbank Queen 2d 56522	A	95	July	1453.1	4.20	61.03	4416.6	196.86
Janoca of Briarbank 4th 72823	E	182	July	892.4	5.37	47.92	5397.5	278.02
Pava of Briarbank 3d's Dairymaid 72822	E	181	July	925.4	5.19	48.03	6005.0	316.07

BARRON, C. W., THE OAKS FARM, COHASSET, MASS.

Carnation of Oaks Farm 67074	E	361	July	660.7	5.93	39.18	8479.1	480.47
Imp. Dusky of Sarnia 59351	A	191	July	1059.0	5.39	57.08	7778.3	397.90
Marie of the Oaks 87871	G	115	June	933.3	4.39	40.97	3555.6	165.02
Miss Spotswood of A. D. F. 66091	D	161	July	770.5	4.57	35.21	4206.9	201.25
Modena's Bond Beauty 42716	A	145	June	1175.1	4.47	52.53		
		176	July	1078.6	5.24	56.52	7638.2	373.73
Modena's May Rose 64841	D	187	July	813.6	5.65	45.97	5586.0	310.81
Moonlight's Bess 88472	G	27	June	972.7	3.60	35.02		
		58	July	1076.8	3.83	41.24	2049.5	76.26
s. Moonlight King of Anna Dean Farm 29586 A. R.								
d. Bess of Meadowview 53448								
Moonlight's Dora Fern 86577	G	13	June	378.4	4.31	16.31		
		44	July	983.5	4.31	42.39	1361.9	58.70
s. Moonlight King of Anna Dean Farm 29568 A R.								
d. Agnes Fern's Dora 54290								
Preen 46137	A	61	July	1339.7	4.23	56.67	2685.1	110.22
Imp. Sailor's Pride of Grand Rocque Hotel 53660	A	92	July	1080.5	5.38	58.13	3528.1	164.27
Sparkle of Cosquay 52416	A	273	July	846.7	5.36	45.38	8455.2	456.31
Sweet Corn of Annandale 33622	A	142	June	864.4	5.35	46.25		
		173	July	834.9	5.59	46.67	5586.2	311.27
Sweet Tip's Moonlight Lassie 86578	G	22	June	649.4	4.00	25.98		
		53	July	965.3	4.00	38.61	1614.7	64.59
s. Moonlight King of Anna Dean Farm 29586 A. R.								
d. Sweet Tips 3d 54287								

BASSE BROS., WILLALVIN FARM, WEST ALLIS, WIS. 1 day test.

Clovernook's Queen Ada 81937	F	268	July	727.9	4.92	35.81	7142.8	341.78
Natoma Primrose 2d 50954	A	320	July	672.7	4.42	29.73	8958.4	417.99
Pearl of Willalvin Farm 67265	C	13	July	896.6	4.62	41.42		
s. Maple King 22883 A. R.								
d. Alecia's Pearl 45174								

From the Guernsey World

bull calf, first and third junior yearling iemale, first senior calf, first and second junior calf and junior champion cow. We got first breeders' young herd, first and second Get of Sire, and first Produce of Dam. All of these were bred at Hollow-Hill Farm according to my personal written directions, after a study of the herd about a month each year, and I am pretty proud of the record.

Our aged cow, which, of course, I had bought, got second, third and fourth. Every animal we showed was placed.

This showing of breeders' young stock, taken in connection with the sale of Consul Langdon of Hollow-Hill Farm 60437 at the Guernsey Breeders' Sale in Chicago is very amusing, and shows how cheap a good animal can sometimes be picked up at these sales. Consul Langdon was sold for $525. He was the best young bull ever born on our place without doubt, and his breeding was exceptionally good. Only one young bull (the one who took first junior bull calf) is in my judgment superior in breeding, and, of course, we cannot just now tell how he will compare with Consul Langdon in looks when he reaches his age, though the judges at the Sacramento Fair thought mighty well of him.

Before Consul Langdon was sent to the Guernsey Breeders' Sale, there was a sale at Davis, California to which we sent one of our young bulls that we considered fourth or fifth in our herd. This sale was conducted by the State officials, and the bull was sent at their request. The sale was of all the dairy types, and this bull topped the sale at, I think, $485. Just imagine sending a bull that we rated fourth or fifth to a farmer's sale, and having him bring $485 without any advertising whatsoever when we feel sure that Consul Langdon is the best bull ever bred on the place, and the quality of the breeding of the place has been passed upon by the judges of the Sacramento Fair as being A 1. It sure shows you can sometimes pick up a mighty good animal at the breeders' sales cheap. The only salvation to my personal pride was that when I recently communicated with Mr. Babson who bought Consul Langdon, and asked him the price at which he would sell him back to me, he

wrote me what a fine young bull he was, and asked me $2500 for him.

I am some pleased over our showing at the Sacramento Fair.

—G. W. Wilder
San Bernardino County

Colorado

Guernsey Awards at Colorado State Fair

Exhibitors, W. L. Stone & Son, Pueblo, Colorado, and F. C. Kay, Pueblo, Colorado.

Aged Bulls

1. Rob of Hillside 49015, W. L. Stone & Son.

Junior Yearling Bull

1. Interlochs May King 58380, F. C. Kay.

Junior Bull Calf

1. Rob of Stonemoor, W. L. Stone & Son.

Aged Cow

1. Fancy Star's Chief Beauty 74366, F. C. Kay.
2. Jessie's Mamie 85473, F. C. Kay.
3. Vera's Blossom 68342, W. L. Stone & Son.

Heifer, 2 Years

1. Countess of O. K. Farm 85474, F. C. Kay.
2. Vera of Stonemoor 91119, W. L. Stone & Son.

Senior Yearling Heifer

1. Stonemoor Blossom, W. L. Stone & Son.

Junior Yearling Heifer

1. Interlochs Star 97180, F. C. Kay.

Junior Heifer Calf

1. Interlochs May Rose, F. C. Kay.
2. Interlochs Venus, F. C. Kay.

Females exhibited by F. C. Kay were awarded junior, senior, and grand championships.

Connecticut

Jottings From Falcon's Flight

Falcon's Flight Farms reports the sale of Falcon's Financier 61968 to Conyer's Farm at Greenwich, Connecticut. Falcon's Financier 61968 is a son of Falcon's Proud Warrior 47559 who has been pronounced by many to be the greatest son of Langwater Warrior 26509. The dam of Falcon's Financier 61968 is Jenny of Falcon's Flight 28118, a granddaughter of Imp.

BATTERMAN, H. L., MILLNECK, N. Y.

Beaverbrook Princess 74152	E	17	May	611.9	5.04	30.84		
		47	June	1251.4	5.04	63.07		
		78	July	1145.6	4.79	54.87	3008.9	148.78
s. Darwin of Tarbell Farms 28644								
d. Roy's Lady Dewey 29531								
Mayflower of Fairleigh 80786	G	27	May	450.8	4.97	22.40		
		57	June	719.7	4.97	35.77		
		88	July	649.1	5.01	32.52	1819.6	90.60
s. Orlando of Tarbell Farms 28643								
d. Imp. Blanchflower XVII. 39668								

BEAMAN, WILLIAM E., "BLOW-ME-DOWN," CORNISH, N. H.

Billy's France of Blowmedown 101318	F	92	July	812.6	5.04	40.96	2484.0	122.21
Irene of Blowmedown 87747	F	153	July	645.8	5.05	32.61	3633.3	170.80
Irene of Round Hill 60038	B	153	July	787.2	5.07	39.91	4529.6	225.70
Nankeen 8th 47814	A	143	July	990.8	5.24	51.92	4964.1	277.72

BEAVER BROOK, INC., WILMINGTON, VT.

Linka Ramee 43715	A	326	June	498.0	6.22	30.98		
		357	July	359.6	5.14	18.48		
		365	Aug	115.1	5.14	5.92	8164.6	393.75

BEIRNE, E. J., "BEIRNETOWN," OAKFIELD, WIS.

Merry Bells of Cedarwood 73017	E	122	July	1326.1	4.63	61.40	5287.0	247.97

BEIRNE, JAMES H., "BEIRNETOWN," OAKFIELD, WIS.

Pansy of Cedarwood 82533	F	61	July	957.2	4.83	46.23	1848.7	86.00
Queen of Beirnetown 45689	A	122	July	1376.1	4.29	59.03	5796.1	252.91
Topsy of City View 77019	F	203	July	977.4	6.46	63.14	6425.2	408.48

BENHAM, F. G., EDGEWATER FARM, CANANDAIGUA, N. Y.

Ellen of Edgewater 83783	G	122	July	596.1	5.49	32.73	2628.8	137.13
Florence Margaret of Cherrydale 81214	D	14	June	420.6	4.96	20.86		
		45	July	998.8	5.12	51.14	1419.4	72.00
s. Myron of Cherrydale 27015								
d. Rosewood of Oakland Farm 56873								
Miss Daisy of Edgewater 84158	G	30	June	851.4	3.78	32.18		
		61	July	807.0	5.06	40.83	1658.4	73.01
s. Reuben of Edgewater 31786								
d. Daisy T. of Edgewater 52941								
Miss Mary of Edgewater 67764	D	258	July	405.0	5.70	23.09	5634.2	269.53
Miss Watkins 53994	A	18	June	502.5	3.76	18.89		
		49	July	929.6	5.08	47.22	1432.1	66.11
s. Rose-noble 20427								
d. Imp. La Bordeaux II. 40470								
Rosy O'Grady of Edgewater 102116	G	115	July	579.7	5.40	31.30	2513.1	122.80

BLACK, FRANK B., RAEMELTON FARM, MANSFIELD, OHIO. 1 day test.

Imp. Chrisma 60629	A	183	May	622.4	4.78	29.75		
		213	June	575.6	5.34	30.74		
	A	244	July	504.8	5.00	25.24	6633.7	303.13
Raemelton's Beshroud 76287	G	346	May	468.4	6.86	32.13		
		365	June	293.8	6.69	19.66		
Raemelton's Chrisma 85702	G	173	May	614.8	5.41	33.26		
		203	June	581.3	4.90	28.48		
	G	234	July	482.9	5.30	25.59	5128.2	248.66
Raemelton's Queenie May 86516	G	162	May	503.6	5.49	27.65		
		192	June	523.1	6.10	31.91		
	G	223	July	497.9	5.60	27.88	4156.2	219.98
Imp. Try Me des Clos au Conte III. 61262	A	113	May	994.5	4.22	41.97		
		143	June	952.8	4.40	41.92		
	A	174	July	915.0	4.50	41.18	5594.4	247.73

BOSWELL, H. E., BURKEVILLE FARM, BURKEVILLE, VA. 1 day test.

May Queen of Burkeville 77485	F	3	Apr	63.7	4.84	3.08		
		34	May	1001.5	4.84	48.47		
		64	June	1053.2	4.00	42.13		
		95	July	1066.3	4.13	44.04	3184.7	137.72
s. Mota's Golden Secret 19784								
d. Imp. Amelia of Millmount IX. 29377 A. R. 6767								
Starlight of Farview 72658	B	15	May	510.8	4.22	21.56		
		45	June	1182.8	3.60	42.58		
		76	July	1111.1	3.94	43.78	2804.7	107.92
s. Glen Gable Guy 18773								
d. Clemona 51000								

BREITRICK, O. H., APPLETON, WIS.

Butter Queen's Pearl 102856	F	244	July	732.8	4.67	34.22	5702.0	249.58
Frenchmaid of Mound City 59048	B	213	July	963.5	4.59	44.22	7814.1	345.38
Heiress's Butter Cup 99217	E	124	July	499.7	5.54	27.68	3247.7	161.72
Violet of Mound City 59050	A	61	July	890.9	4.82	42.94	1755.8	84.11

BREUCHAUD, JULES, HIGH POINT SPRINGS FARM, OLIVEBRIDGE, N. Y.

Golden Glory of High Point 81071	G	133	July	846.0	5.69	48.14	3753.6	192.36
Lenore's Golden Glow of High Point 81070	G	122	July	1202.9	4.71	56.66	4774.3	208.03
Sunset of High Point 80408	G	200	July	1011.2	4.54	45.91	6845.3	310.02
Ultra May Queen 62690	D	349	July	1130.6	5.22	59.02		
		365	Aug	566.2	5.22	29.56	14608.1	757.74

BROWN, HARRY H., AURELIAN FARM, EAU CLAIRE, WIS. 1 day test.

Ana of Oak Lawn 59817	C	263	July	628.0	5.69	35.73	7234.0	411.10
Bessie of Oak Lawn 51836	A	294	July	610.0	5.89	35.93	7879.4	441.18
Daisy of Aurelian Farms 63403	C	305	July	513.5	5.85	30.04	6973.6	373.53
Duke's Lillian 33163	A	268	July	550.3	5.70	31.37	7198.6	406.01
Kate of Oak Lawn 51837	A	281	July	705.1	5.19	36.59	8597.9	463.11
Mary Jane of Aurelian Farms 75081	F	305	July	417.5	5.75	24.01	5045.6	278.06

BROWN, W. J., PEACEFUL VISTA FARM, REDFORD, MICH.

Albamont Polly's Heroine 81025	G	106	July	917.5	4.62	42.39	3357.0	158.76
Bell of Atwood's Dairy 80333	F	81	July	1064.1	3.97	42.24	3028.9	120.60
Goldseeker's Suffragette of A. D. F. 80645	F	153	July	707.9	5.01	35.47	4466.7	209.42
Lady of Atwood's Dairy 80332	F	76	July	1142.5	4.03	46.04	3020.7	120.05

BUNDY, C. T., ATLASTA FARM, MENOMINEE, WIS. 1 day test.

Atlasta Jane 76335	F	244	July	422.3	7.74	32.69	4471.0	257.78
Atlasta Leota 66955	D	182	July	753.7	4.50	33.92	4843.9	216.51
Atlasta Lil 66958	D	213	July	630.8	6.10	38.48	5627.7	321.71
Atlasta Mary Bess 46759	A	244	July	608.3	5.43	33.03	6965.6	344.65
Atlasta May 76336	F	244	July	671.3	4.36	29.27	5671.4	259.39
Atlasta Pet 78240	G	244	July	500.9	6.27	31.41	4637.2	287.21

BUREAU OF ANIMAL INDUSTRY, BELTSVILLE, MD.

Deasie of Oakhurst 49105	A	104	July	1150.9	4.93	56.74	3956.7	184.28
Holly France 50245	A	114	July	963.5	4.35	41.91	4067.0	170.43

CAPENER, CLIFFORD C., "BREEZY HILL STOCK FARM, BARABOO, WIS.

Lady Helen of Breeze Hill 58915	B	292	July	1053.8	4.85	51.11	11692.8	568.79
Leona's Daisy Yeksa 91903	F	341	July	645.8	5.78	37.33	7881.3	409.64
Yeksa's Alvina 79202	F	89	July	959.8	4.93	47.32	3015.3	140.46
Yeksa's Girl Marquinetta 76634	F	308	July	633.2	5.35	33.88	8127.5	414.44
Yeksa's Girl of Breezy Hill 91900	F	296	July	922.3	6.23	57.46	10640.3	534.38
Yeksa's Ona 62605	D	306	July	881.8	4.30	37.92	10888.8	573.41

CARLSON, W. A., HOOD VIEW FARM, ESTACADA, OREGON.

Hambro's Hazel of Whitewater 78971	C	259	July	1097.6	4.71	51.70	9982.6	490.33
Hambro's Rilma of Hood View Farm 83452	G	170	July	951.4	5.39	51.28	5311.7	265.22
Mixter Glade 65880	B	74	July	908.2	5.03	45.68	2175.5	107.50

CHAPIN, EDWIN, BUSBIA FARMS, IOLA, WIS.

Aymbia 73246	F	350	July	633.7	5.29	33.52	8155.7	397.25
Belle of Iola 63866	C	132	July	960.8	4.81	46.21	4632.3	219.10
Daisy of Valley Farm 48575	A	122	July	821.7	4.96	40.76	3593.8	178.10
Maple Hill's Lily 79468	G	270	July	893.0	4.79	42.77	8605.2	392.62
Nymbia 71632	F	344	July	343.0	6.08	20.85	6194.0	331.84

CHENEY, B. AUSTIN, FALCON'S FLIGHT, LITCHFIELD, CONN.

Amoretta of Falcon's Flight 72158	E	128	July	960.5	4.89	46.97	4144.9	188.37
Cassandra of Falcon's Flight 57501	B	260	July	1079.5	4.93	53.22	10038.8	489.83
Cherry of Falcon's Flight 74696	F	365	July	78.2	5.26	4.11	10243.4	503.40
Ethel of Falcon's Flight 60075	C	265	July	766.4	5.33	40.85	8605.2	452.07
Falcon's Amarylla 78633	F	107	May	846.5	5.04	42.66		
		137	June	776.8	5.02	39.00		
		168	July	811.2	4.90	39.75	4525.1	216.27
Gypsy of Falcon's Flight 76893	G	320	July	788.4	5.02	39.58	8861.4	431.82
Hope of Falcon's Flight 61159	C	168	July	990.9	4.51	44.69	6213.9	252.98
Jenny of Falcon's Flight 28118	A	223	July	1092.7	5.30	57.97	8637.7	469.08
Lily Rockingham 40880	A	109	July	1626.1	4.42	71.87	5939.9	187.90
Litchfield Lassie 2d 54401	A	190	July	798.2	4.66	37.20	5584.7	255.11
Lou of Falcon's Flight 28117	A	204	July	817.1	4.80	39.22	6616.8	310.30
Victoria of Falcon's Flight 57500	A	100	July	1342.2	4.36	58.52	4783.2	189.69
Virginia of Falcon's Flight 55870	A	252	July	924.8	4.95	45.78	8458.7	399.31

CHEQUAMEGON GUERNSEY ASS'N., ASHLAND, WIS. 1 day test.

Miss Mayflower of Walnut Dale 78673	E	76	July	1036.1	4.70	48.70	2720.5	137.29

CLAFFEY, DAN & SON, WAUKESHA, WIS.

Lady Coe 55922	A	159	June	1170.3	4.70	55.00		
		190	July	851.2	4.97	42.30	7921.4	355.36
Laura of Fair Wold 57531	A	147	June	578.5	5.36	31.01		
		178	July	538.0	5.77	31.04	4455.9	232.73
Lily's Dairymaid 37595	A	182	June	747.9	4.42	33.06		
		213	July	705.2	4.28	30.18	5757.9	249.38
Phoebe of Hillock Home 43043	A	147	June	582.0	5.94	34.57		
		178	July	515.2	6.12	31.53	4282.8	248.59

From the Guernsey World

May Rose King 8336. On her first Advanced Register test she produced 12037.8 pounds of milk containing 640.05 pounds of butter fat add on retest this year gives promise of materially increasing her past performances. In 252 days she has 9658.4 pounds of milk containing 527.86 pounds of butter fat. Not only is Jenny of Falcon's Flight 28118 herself a high producing Guernsey, but her daughters are exceptionally good, and within a reasonable length of time her name should appear in the list of Great Producing Dams.

Falcon's Financier 61968, in addition to being royally bred, is also an exceptional individual. His size and conformation leaves little to be desired and Falcon's Flight Farms is proud to be represented by such a bull at the head of the well known Conyer's Farm herd.

Illinois

Awards at Illinois State Fair, Springfield, Illinois

EXHIBITORS: James L. McIntosh, Dovesville, South Carolina; Dairyland Farm, Storm Lake, Iowa; Goodhand Kingston & Son, Waukesha, Wisconsin; Folly Farm, Libertyville, Illinois; W. O. Bohart, Bozeman, Montana; Jones & McKerrow, Waukesha, Wisconsin; W. W. Marsh, Waterloo, Iowa; John Ebels, Holland, Michigan.

JUDGE: W. W. Yapp, University of Illinois, Urbana, Illinois.

One hundred twenty-two Guernseys were exhibited and $1720 was offered in premiums.

BULL, 3 YEARS OR OVER

1. Cherub's Prince 41543, W. W. Marsh, Waterloo, Iowa.
2. Bonny Boy of Riverdale 29070, Jones & McKerrow, Waukesha, Wisconsin.
3. Hopeful of Edgemoor 39979, Goodhand Kingston & Son, Waukesha, Wisconsin.
4. Plato of Four Pine 43396, Dairyland Farm, Storm Lake, Iowa.
5. McKerrow's Chene King 43174, Jones & McKerrow.
6. Allenwood King Regent 23641, Folly Farm, Libertyville, Illinois.
7. Gemsey's Prince of Burkeville 43596, James L. McIntosh, Dovesville, South Carolina.

BULL, 2 YEARS AND UNDER 3

1. Marie's Cherub of the Prairie 48138, W. W. Marsh.
2. Cloth of Gold's King 63595, Dairyland Farm.
3. Starlight of Bon Ayre 53061, John Ebels, Holland, Michigan.
4. Prince Boy 52197. W. O. Bohart, Bozeman, Montana.

BULL, 1 YEAR AND UNDER 2

1. Lalla's Prince 58845, Dairyland Farm.
2. Golden Laddie of the Prairie 60037, W. W. Marsh.
3. Folly Noble 54299, Folly Farm.
4. Dora's King of Sunny Valley 55969, Jones & McKerrow.
5. Major Bozeman 58613, W. O. Bohart.
6. Gallatin Major 60804, W. O. Bohart.
7. L'Aiglon of Olive 61768, John Ebels.

BULL, 6 MONTHS AND UNDER 12

1. Prince Charming of the Prairie 60526, W. W. Marsh.
2. Blossom's Prince of the Prairie 60524, W. W. Marsh.
3. Coral Tom King 62313, Jones & McKerrow.
4. Hopeful's Steadfast of Muskego 62847, Goodhand Kingston & Son.
5. Six Roses 61917, James L. McIntosh.
6. Ultra's Proud King 63918, Jones & McKerrow.
7. Coral Jerry King 62313, Jones & McKerrow.

BULL, UNDER 6 MONTHS

1. Aristocrat of Muskego 64281, Goodhand Kingston & Son.
2. Entry by W. W. Marsh.
3. Warrior of Muskego 64282, Goodhand Kingston & Son.
4. Select's Major 63443, W. O. Bohart.
5. Folly Jupiter 65594, Folly Farm.
6. Glenwood's Champion of Clover Farm 65988, James L. McIntosh.
7. Dairyland Renown, Dairyland Farm.

COW, 5 YEARS OR OVER

1. Imp. Mildred II. of les Godaines 55120, Jones & McKerrow.
2. Imp. Violet of Tol Val 43621, Goodhand Kingston & Son.
3. Imp. Cynthia of Sarnia 52771, Folly Farm.
4. Imp. Bordeaux of Courtil Bree 51983, Jones & McKerrow.
5. Glenwood's Soso of Oak Ridge 47971, James L. McIntosh.
6. Langwater Queen Mab 55282, Folly Farm.
7. Imp. Lizette III. of the Hall 28263, John Ebels.

CLARK, GLENN, HICKORY GROVE FARM, EAU CLAIRE, MICH. 1 day test.

Betty of Hickory Grove 82329	G	192	July	668.4	4.68	31.28	5079.7	244.06
Buttermaker's Beauty of Hickory Grove 70131	F	271	July	216.4	5.25	11.36	5569.6	292.36
Hope's Flossie of Hickory Grove 78458	G	326	July	298.0	4.88	14.54	6768.4	332.66
Hope's Lois of Hickory Grove 82330	G	155	July	530.9	5.20	27.61	3597.2	189.96
Linden Lady of Hickory Grove 73179	G	314	July	404.7	5.50	22.26	4858.6	277.93
Louise of Hickory Grove 64850	C	91	July	619.9	4.88	30.25	2250.1	119.30
Nina of Hickory Grove 50618	A	326	July	193.0	5.84	11.27	7799.9	385.86
Pretty of Hickory Grove 82331	G	127	July	688.1	4.75	32.68	3328.7	152.38

CLARK & JACKSON, GRASSMERE STOCK FARM, GRAND RAPIDS, WIS. 1 day test.

Imp. Arbutus of St. Croix 54123	A	180	July	1019.9	4.52	46.10	7030.6	328.84
Dorothy W. 22626	A	194	July	626.3	5.45	34.13	5122.1	264.57
Glenwood's Miss Lily 53147	A	316	July	333.7	4.98	16.62	6577.3	329.12

CLAUSING, JULIUS, GUSANNA FARMS, GRAFTON, WIS. 1 day test.

Glenwood's Clio of Grenwode 63515	A	305	July	844.2	4.51	38.07	10916.1	470.20
Golden Hero's Anne of Gusanna 76683	G	323	July	484.2	5.62	27.21	6058.0	315.63
Hero's Gusanna Darling 64572	D	357	July	518.1	6.88	35.65	8302.5	494.91
Lorna of Gusanna Farm 71646	E	304	July	749.3	5.08	38.06	8081.8	408.61
Rose King's Margaret of Gusanna 60321	C	355	July	804.0	4.62	37.14	10654.2	506.46
Tirsey of Two Creeks 56810	A	304	July	686.4	5.60	38.44	7955.6	431.89

CLEVELAND, CHARLES D., SUNNYBROOK FARM, EATONTOWN, N. J.

Buttercup of Rocky Reach 68457	E	357	July	1110.3	4.32	47.96		
		365	Aug	291.9	4.32	12.61	13401.1	563.79
Filippo's Glorissa of Linda Vista 61381	C	171	July	847.3	5.74	48.64	5412.4	306.17
May Minuet 42059	A	217	July	908.6	5.31	48.25	7825.8	395.47
Noble of France's Auricula 61725	C	268	July	882.3	5.15	45.44	8719.3	446.71
Sunnybrook Marguerite 65473	D	122	July	967.3	4.64	44.88	4032.9	188.52
Sunnybrook Primrose 60359	C	146	July	682.9	5.25	35.85	3848.5	209.55

CLUETT, G. A., GREEN MEADOW FARM, WILLIAMSTOWN, MASS.

Dolly of Green Meadow 61228	C	262	July	525.8	5.32	27.97	7651.7	408.55
Golden Busy Bee of Green Meadow 82507	F	164	July	690.7	4.20	29.01	4331.1	194.66
Green Meadow Doris 81231	F	236	July	552.2	4.71	26.01	6852.3	319.10
Green Meadow Nelita 72078	D	122	July	772.3	4.71	36.38	3827.4	167.16
Green Meadow Princess 81472	F	192	July	621.1	5.21	32.36	4906.2	257.77
Green Meadow Viola 70465	D	114	July	911.0	4.05	36.90	3989.6	155.65
Lady Alden 85079	F	92	July	887.1	5.39	47.81	2940.6	149.64
May Red Rose 54835	A	365	July	740.8	5.75	42.60	9972.9	591.40
Viola's Pride of Springside 103424	G	31	May	1001.9	4.73	47.39		
		61	June	1001.2	4.26	42.65		
		92	July	938.2	5.29	49.63	2941.3	139.67
s. Masher's Hero of Springside 54401								
d. Buttercup's Viola of Springside 89172								

COLOGNA, PETER & SONS, FAIRVIEW DAIRY FARM, MARSHFIELD, MO. 1 day test.

Allie's Delight 96048	F	365	July	365.8	5.07	18.55	7202.6	332.59
Allie of Fairview 71610	A	324	July	581.9	5.52	32.12	6305.6	333.40
Elsie of Fairview 86323	G	82	July	623.9	5.42	33.82	1727.9	88.23
Fairview's Priscilla 84713	C	349	July	440.1	5.48	24.12	5542.3	290.87
Laura of Fairview 97076	F	348	July	471.9	5.40	25.48	5662.6	276.43
Ledia of Fairview 86321	D	324	July	498.5	4.83	24.08	5855.4	277.40
Lindy of Fairview 70156	A	297	July	470.0	5.57	26.18	5613.3	292.75
Mary Ann of Fairview 78213	B	302	July	582.9	5.37	31.30	6954.8	402.44
Ray of Fairview 86322	E	365	July	303.6	5.73	17.40	6313.8	319.33
Sally Elf of Homestead 2d 24131	A	182	July	767.8	4.42	33.94	4779.5	215.86

COLVIN, W. H., "GLENAYRE," GLENVIEW, ILL.

Glenayre Charmante 78742	G	170	July	920.4	4.45	40.96	5576.9	255.99
Glenayre Radiant 80708	G	31	July	801.1	3.86	30.92		
s. Imp. Charmante's Governor 24810								
d. Corna O. K. 27074 A. R. 7645								
Morning Glory of Willow Branch 30712	A	61	July	1172.6	3.89	45.61	2339.5	93.57
Reputation's Charlotte 57462	A	11	June	385.7	5.22	20.13		
		42	July	1138.0	4.43	50.41	1523.7	70.54
s. Glenwood's Reputation 28th 17244								
d. Charlotte Yonson 24864 A. R. 7661								

CONNECTICUT AGRICULTURAL COLLEGE, THE, STORRS, CONN.

Lute Storrs Masher 87066	E	236	July	637.7	5.17	32.97	6542.5	343.48

COOPER, R. M. JR., MIMOSA GUERNSEY FARM, WISACKY, S. C.

Cherry's Good Luck 84290	G	152	July	657.6	4.59	30.18	3673.5	171.90
Imp. Donnington's Gaiety 8th 65901	B	284	July	899.5	5.05	45.42	8065.7	440.53
Dora of Elmendorf 56322	A	70	Feb	1244.1	4.96	61.71		
		101	Mar	1144.8	4.55	52.09		
		131	Apr	1022.9	4.52	46.24		
		162	May	892.0	4.98	44.42		
		192	June	656.8	4.57	30.02		
		223	July	427.2	4.56	19.48	7494.4	350.02

Glenwood's Valinguet of Elmcourt 52182	A	10 June	450.9	4.03	18.17			
		41 July	1310.9	4.03	52.83	1761.8	71.00	
s. Stranford's Glenwood of Pinehurst 7th 17392 A. R.								
d. Imp. Lil Valinguet VIII. 31984 A. R. 6134								
Imp. Lady Dixon 35344	A	284 July	715.1	4.49	32.11	6269.8	310.76	
Mar's Jolly Rose 64165	D	131 Feb	591.1	5.26	31.09			
		162 Mar	581.4	5.30	30.81			
		192 Apr	557.8	5.47	30.51			
		223 May	566.5	5.61	31.78	4797.2	251.08	
Mar's Pretty Dairy Maid 38322	A	284 July	1000.5	4.24	42.42	6264.5	305.80	
Imp. Milkmaid of the Fountain 74537	D	133 July	931.4	4.63	43.12	4615.8	207.45	
Moss Violet of Elmendorf 77948	E	92 July	768.5	4.82	37.04	2536.4	121.48	
Imp. Roehampton Fanny Vauxbelets 52354	A	199 July	1151.8	4.15	47.80	8535.9	371.70	
CORNELL UNIVERSITY, ITHACA, N. Y.								
Glenwood Queen Fay 50622	A	302 July	492.5	6.43	31.67	6769.2	415.11	
Le Cheminant Belle 57002	A	270 July	567.6	5.33	30.25	7835.4	405.28	
Money Madge 75633	E	14 June	316.7	4.86	15.39			
		45 July	636.8	4.31	27.45	953.5	42.84	
s. Rondy B. of Edgewater 31178								
d. Money Maid of Madrid 14418 A. R. 3635								
COX, LOUIS S., RANDOT FARM, METHUEN, MASS.								
Imp. Robert's Boy of the Barras 22446	F	161 June	922.0	4.44	40.94			
		192 July	892.8	4.50	40.18	6054.4	265.97	
CRAIG, W. P., BELLWOOD FARM, BELLEVUE, PA. 1 day test.								
Lady C. 64645	C	153 July	956.7	4.78	45.73	5438.9	242.46	
Primrose Spotswood of Shady Nook 54728	A	213 July	735.8	4.28	31.49	7139.8	282.12	
Imp. Sequel's Nelly of Mara Alva 69448	A	18 June	741.1	4.35	32.24			
		49 July	1396.6	4.35	60.75	2137.7	92.99	
s. Imp. Honoria's Sequel II. 40668 A. R.								
d. Nelly of the Courtil du Ray R. G. A. S. 4102 F. S.								
CRAWFORD, W. N., SALEM, OREGON.								
Chene's Quintine of Rose City 78883	F	148 July	305.8	6.72	20.55	1661.1	98.13	
Middlevale Virginia 75533	E	115 July	852.4	6.00	51.14	3569.9	200.25	
DANE, E. B., "LONGWOOD," CENTER HARBOR, N. H.								
Bon Espoir of Roughwood 63238	D	177 May	871.6	5.10	44.45			
		217 June	799.7	5.04	40.30			
		248 July	780.4	5.31	41.44	6795.1	334.53	
Delphine of Roughwood 75725	G	270 May	661.7	5.32	35.20			
		300 June	635.4	5.25	33.36			
		331 July	618.9	5.61	34.72	6945.1	363.70	
Florette of Roughwood 63237	D	260 May	762.4	5.57	42.47			
		290 June	692.1	5.71	39.52			
		321 July	668.0	6.08	40.61	7959.0	433.71	
Mayflower of Roughwood 48221	A	31 May	1122.8	4.21	47.27			
		62 June	989.5	4.58	45.32	2112.3	92.59	
s. Demonstrator of Roughwood 23133 A. R.								
d. Flower of Roughwood 32877								
Moss Rose of Roughwood 76928	G	301 June	703.1	5.55	39.02			
		332 July	715.3	5.37	38.41	7632.4	408.39	
Verbena of Longwood 75720	E	24 May	805.4	4.12	33.18			
		54 June	1136.4	4.17	47.39			
		85 July	1065.0	4.54	48.35	3006.8	128.92	
s. Don Bernardo of Linda Vista 20617 A. R.								
d. Deanie of Roughwood 58072								
DANE, E. B., "ROUGHWOOD," CHESTNUT HILL, MASS.								
Dawn of Roughwood 48220	A	365 July	243.6	5.42	13.20	9400.9	517.36	
Demoiselle of Roughwood 54858	A	256 July	808.0	6.10	49.29	8679.2	480.12	
Dream of Roughwood 58073	B	230 July	765.8	5.75	44.03	7680.2	381.59	
Violet of Roughwood 70461	F	365 July	183.7	5.20	9.55	8348.7	409.49	
DAVIS FARMS, THE LICKING CREAMERY CO., NEWARK, OHIO.								
Dolly of Lu-Alyn 82139	D	83 June	871.9	5.39	47.00	2505.1	124.84	
Louise of Lu-Alyn 3d 82142	G	186 July	677.7	4.67	31.65	4586.0	232.63	
Queen of Lu-Alyn 55805	A	287 July	573.5	4.71	27.01	7573.0	364.06	
Woodvale Rivella 80325	G	121 May	839.4	3.99	33.49			
		151 June	583.3	3.93	22.92			
		182 July	710.1	4.16	29.54	4687.6	181.55	
DAVIS, J. F., LIVINGSTON, WIS.								
Imp. Fairy II. of La Pointe 94287	F	5 May	148.4	4.77	7.08			
		35 June	933.2	4.77	44.51			
		66 July	769.0	4.49	34.53	1850.6	86.12	
s. Ivy's Emblem R. G. A. S. 3804 P. S.								
d. Fairy of the Vallee R. G. A. S. 11638 P. S.								

From the Guernsey World

Cow, 4 Years and Under 5

1. Velma of Mapledell 63841, Dairyland Farm.
2. Prince's Lela B. 63387, W. O. Bohart.

Cow, 3 Years and Under 4

1. Kate of Aurelian Farms 70241, Jones & McKerrow.
2. Princess Bopeep of the Prairie 89439, W. W. Marsh.
3. Raider's Surprise of Muskego 71724, Goodhand Kingston & Son.
4. Onward Girl 76682, W. O. Bohart.
5. Rosette of Butternut Hill 74350, John Ebels.
6. Nettie of Butternut Hill 71200, John Ebels.

Cow, 2 Years and Under 3

1. Itchen Queen of Edgemoor 78324, Goodhand Kingston & Son.
2. Gemsey's Soso 89096, James L. McIntosh.
3. Century Girl of Edgemoor 81710, Jones & McKerrow.
4. Genevieve of Mapledell 94784, Dairyland Farm.
5. Princess of Olive 83409, John Ebels.
6. P. Lela Onward 85778, W. O. Bohart.
7. Jane Onward 81286. W. O. Bohart.

Heifer, 18 Months and Under 2 Years

1. Honey Bloom of the Prairie 89451, W. W. Marsh.
2. Eidelweiss of Edgemoor 89819, Jones & McKerrow.
3. Golden Locks of the Prairie 89448, W. W. Marsh.
4. Nonpareil's Cherry 103390, Dairyland Farm.
5. Lillian of Edgemoor 89822, Goodhand Kingston & Son.
6. Marsh Marigold of the Prairie 89445, W. W. Marsh.
7. Lura's Pet of Mineral Home 95416, Dairyland Farm.

Heifer, 12 Months and Under 18

1. Princess Pretoria of the Prairie 105281, W. W. Marsh.
2. Spring Maid of Edgemoor 96257, Jones & McKerrow.
3. Dancing Girl of Edgemoor 92061, Jones & McKerrow.
4. Wonder Girl of Muskego 92453, Goodhand Kingston & Son.
5. Gemsey's Princess of Clover Farm 93984, James L. McIntosh.

6. Ultra's Governess Chene 97695, Jones & McKerrow.
7. Fancy of Dairyland 105393, Dairyland Farm.

HEIFER, 6 MONTHS AND UNDER 12

1. Hopeful's Miss of Sunny Slope 100565, Goodhand Kingston & Son.
2. Honeydew of the Prairie 101492, W. W. Marsh.
3. Ultra Rosie of Sunny Valley101495, Jones & McKerrow.
4. Ultra Elizabeth Beauty 101497, Jones & McKerrow.
5. Sensation of the Prairie 98872, W. W. Marsh.
6. Mary Sumas of Edgemoor, Goodhand Kingston & Son.
7. Topsy's Ultra Lily 101170, Jones & McKerrow.

HEIFER, UNDER 6 MONTHS

1. Chene King's Northern Lady 106721, Jones & McKerrow.
2. Soso's Sunbeam of Clover Farm 107281, James L. McIntosh.
3. Entry by W. W. Marsh.
4. Entry by Dairyland Farm.
5. Wonderful Girl of Muskego, Goodhand Kingston & Son.
6. McKerrow's Ultra Lassie 106528, Jones & McKerrow.
7. Hopeful's Dame of Muskego 102366,Goodhand Kingston & Son.

SENIOR AND GRAND CHAMPION MALE

Cherub's Prince 41543, W. W. Marsh.

JUNIOR CHAMPION MALE

Aristocrat of Muskego 64281, Goodhand Kingston & Son.

SENIOR AND GRAND CHAMPION FEMALE

Imp. Mildred II. of les Godaines 55120, Jones & McKerrow.

JUNIOR CHAMPION FEMALE

Honey Bloom of the Prairie 89451, W. W. Marsh.

PREMIER BREEDER

W. W. Marsh.

PREMIER EXHIBITOR

W. W. Marsh.

BEST BULL CALF EXHIBITED BY ILLINOIS EXHIBITOR

Folly Farm.

BEST HEIFER CALF EXHIBITED BY ILLINOIS EXHIBITOR

Folly Farm.

DAIRY HERD

1. Goodhand Kingston & Son.
2. W. O. Bohart.

Imp. Gracey of Saumarez Lodge II. 94293	F	5	May	156.7	4.76	7.46		
		35	June	927.4	4.76	44.14		
		66	July	752.1	4.70	35.35	1836.2	86.95
s. Froome's Flora's Pride R. G. A. S. 3672 P. S.								
d. Gracey II. R. G. A. S. 9434 P. S.								
Imp. Rose of May 94279	E	5	May	145.1	4.77	6.92		
		35	June	1002.2	4.77	47.80		
		66	July	950.8	4.67	44.40	2098.1	99.12
s. Raymond of the Jaonnets R. G. A. S. 3525 P. S.								
d. Alderney May of Les Pelleys R. G. A. S. 11433 P. S.								
Imp. Sylvia II. of the Belles 94282	E	18	June	654.6	4.83	31.62		
		49	July	1023.8	4.04	41.36	1678.4	72.98
s. Imp. Golden Noble II. of the Briquet 40951								
d. Sylvia of the Belles R. G. A. S. 14093 P. S.								
DAVIS, WESTMORELAND, MORVEN PARK FARM, LEESBURG, VA.								
Lenfestey's Belle 59013	A	360	May	392.7	7.23	28.39		
		365	June	71.7	7.23	5.18	8712.5	514.52
Morven's Adaline 78772	C	329	Apr	438.4	5.28	23.15		
		360	May	573.9	5.29	30.36		
		365	June	129.8	5.29	6.87	8507.9	423.83
Morven's Adaline 2d 103872	G	30	June	1045.5	4.32	45.17		
s. Morven's l'Etiennerie Prince 30753								
d. Morven's Adaline 78772								
Morven's Dorothy 78758	A	122	June	1168.8	3.86	45.12	4728.8	175.45
Morven's France's Hope 30410	A	159	June	901.8	4.84	43.65	4786.3	234.49
Morven's France's Melody 26560	A	201	Apr	616.2	4.77	29.39		
		232	May	703.8	4.87	34.28		
		262	June	666.2	4.99	33.24	6760.2	320.94
Morven's France's Victoria 39751	A	122	June	1177.4	4.36	51.33	4687.1	191.32
Morven's Golden Lady 87492	F	243	Apr	696.8	5.63	39.23		
		274	May	823.9	5.28	43.50		
		304	June	844.6	4.96	41.89	8702.8	427.76
Morven's Justinee 79884	B	137	June	1234.1	4.14	51.09	5686.1	227.09
Morven's Lenvestey's Maid 51324	A	304	June	810.4	4.95	40.11	8955.4	433.60
Morven's May Love 65928	A	163	Apr	732.8	4.95	36.27		
		194	May	841.6	5.11	43.01		
		324	June	740.6	4.71	34.88	6232.7	297.58
Morven's Primrose 78757	A	213	June	1173.0	4.72	55.37	8438.3	338.50
Morven's Rhea 78773	C	329	Apr	704.1	4.53	31.90		
		360	May	822.6	5.02	41.29		
		365	June	156.0	5.02	7.83	10119.1	450.87
Morven's Royal May Rose 87493	F	365	June	494.8	6.88	34.04	7462.2	450.03
Rutila's Blue Maid 82406	D	360	June	659.2	6.29	41.46		
		365	July	182.7	6.29	11.49	9094.8	454.18
Sylvia of Morven 61170	A	30	June	1351.2	4.82	65.13		
s. King Carl 23181								
d. Morven's Miss Gentle 23064								
DAWSON, W. H., SCOTTDALE, PA.								
Imp. Flora Irene of Mara Alva 75327	E	258	June	950.2	5.00	47.51		
		289	July	853.1	5.33	45.47	9887.3	489.99
DeFOREST, RICHARD D., FORESTDALE FARM, AMSTERDAM, N. Y. 1 day test								
Mixter Berta Dean 73215	D	14	June	383.1	4.19	16.05		
		45	July	776.9	4.19	32.55	1160.0	48.60
s. Dean of the May 21815 A. R.								
d. Lady Germania 26418 A. R. 3089								
Mixter Glen Rose 62981	A	76	July	637.8	5.24	33.42	1681.1	84.75
DEUTSCH, JAY B., BAY CLIFFS STOCK FARM, BIG BAY, MICH.								
Creamland Inez 75778	F	170	July	856.4	4.13	35.37	5495.1	223.29
Criterion's Betsey of Bellview 57902	A	94	July	995.4	3.77	37.53	3045.4	122.14
Golda's Beauty of Riverside 44941	A	135	July	1015.9	4.71	47.85	4458.1	213.83
Lila of Chesney Farms 69588	E	144	July	713.8	4.78	34.12	3747.3	175.83
Merle P. of Riverside 60289	C	311	July	507.0	4.92	24.94	6764.5	308.56
Yeksadoe 73557	E	162	July	743.7	4.20	31.24	4004.7	165.76
DEWEY, M. G., MAPLE LAWN DAIRY FARM, MEADVILLE, PA.								
Beauty of Shady Lawn 16272	A	67	July	1155.9	4.01	46.35	2441.6	98.42
Lady Winifred of Sherwood 61493	A	42	July	1277.5	4.49	57.36	1658.2	75.14
Nattilla of Sherwood 105317	A	71	July	1347.0	3.89	52.40	3147.0	121.70
DOUGAN, W. J., THE DOUGAN GUERNSEY FARM, BELOIT, WIS.								
Bonnie Lassie of Linwood 64452	C	244	July	707.0	5.23	36.98	7460.6	382.12
Lizette's Beauty 38496	A	242	July	846.4	6.17	52.22	8588.9	496.59
Imp. Marie of Sarnia 35613	A	148	July	1082.3	4.74	51.30	5886.2	279.30
Roselle of Fox Valley 61739	B	197	July	842.8	5.83	49.14	6608.0	373.76
DOUGLAS, ELIZABETH, SPRING FARM, TILLY FOSTER, N. Y.								
Imp. Favourite of Le Dout Farm 69249	A	227	June	1021.4	5.08	51.89	8876.3	432.17
Imp. Favourite's Queen of Spring Farm 77135	G	61	June	614.5	4.94	30.36	1274.8	68.13
Milk Stream's Cherry 96194	G	200	July	578.8	5.51	31.89		

		231	Aug	572.2	5.23	29.93	5246.3	258.16
Imp. Princess III. of les Belles 69288	A	144	June	1026.6	4.70	48.25	5889.9	281.31
Imp. Vale Polly 65753	A	144	June	812.1	4.22	34.27	5485.1	231.78
DULIN, H. S. WOODLEA FARM, LEESBURG, VA.								
Mixter Daisy Dean 72603	E	210	Apr	823.5	4.86	40.02		
		241	May	885.2	5.16	45.68		
	E	271	June	827.1	5.07	41.93	7810.4	373.46
Nabob's Astor of Whitehall 71613	A	147	Apr	1046.6	3.98	41.65		
		178	May	1096.3	4.13	45.28	6568.6	260.08
DUPEE, WALTER H., EDGEMOOR FARM, SANTEE, CALIF.								
American Girl of Edgemoor 67803	C	92	July	1078.6	5.59	60.29	3575.6	180.13
Hyacinth of Edgemoor 63573	C	102	July	1348.4	4.86	65.53	4870.6	217.88
Imp. Loulou's Pride of the Salines 94701	A	133	July	1184.1	4.75	56.24	5482.4	276.56
Pencoyd's Secret Rose 74627	F	183	May	1106.6	4.03	44.60		
		213	June	939.0	4.08	38.31		
		244	July	972.1	4.16	40.44	9955.7	404.55
Veda of Chicona 56306	A	237	July	767.2	4.84	37.13	8669.2	390.07
DUTTON, R. H., CLOVERDELL FARM, COLMAR, PA.								
Jolly of Cloverdell 100240	G	169	June	523.6	4.74	24.82		
	G	200	July	495.0	4.95	24.50	5240.5	229.19
Imp. Leda IX. 53620	A	113	June	873.8	4.40	38.45		
	A	144	July	779.8	4.10	31.97	4260.2	195.82
EGGLESTON, FRANK J., MARION, WIS. 1 day test.								
Evergreen's Dairymaid 88473	G	16	July	727.4	4.08	29.68		
s. Leo Agathokles 41615								
d. Evergreen's Glenwood Pride 67640								
Neva's Starlight 26152	A	87	July	1105.7	3.92	43.34	3125.8	122.69
ELLIOTT-BRANT RANCHO, OWENSMOUTH, CALIF. 1 day test.								
Alice of the Rancho 76623	B	316	July	1142.0	3.94	44.99	13501.3	569.73
Cherry's Lady May of Corona 69323	E	251	July	785.5	4.26	33.46	7554.9	363.54
Edith of Maple Ave. 72127	E	241	July	1150.0	3.77	43.36	9963.0	404.24
Gabriel's Rose 56194	A	271	July	931.5	4.16	38.75	8844.4	433.35
Golden Glen Pansy 68422	E	244	July	968.8	3.80	36.81	7889.5	353.41
Jennie of Green Lodge 73174	F	274	July	649.9	5.69	36.98	6168.6	338.10
Little Queen of the Rancho 82373	G	92	July	1235.5	3.83	47.32	3410.4	129.49
Rose of the Rancho 100798	F	241	July	1271.2	4.44	56.44	10086.4	477.75
Ruth of the Rancho 101858	C	241	July	769.4	4.42	34.01	7743.8	352.80
Ula of Frankland 63623	C	162	July	992.6	4.77	47.35	6150.0	268.31
EMMONS, LOUIS C., RIVERSIDE FARM, SWARTHMORE, PA.								
Fair Maid 37278	A	61	July	1278.2	4.60	58.80	2636.6	119.25
Florham Primula 57027	A	277	July	614.4	5.35	32.87	5814.5	307.77
Kesiah 38160	A	271	July	808.0	5.07	40.97	7662.3	388.80
Marlowe B. 74647	F	328	July	658.3	5.08	33.44	7325.9	395.98
Midget B. 74646	F	319	July	711.9	5.24	37.30	7974.7	402.79
Musette's Jane 32900	A	257	July	548.8	5.32	29.20	6253.5	332.64
Imp. Primrose's Elegante of Mara Alva 77234	F	301	July	652.1	4.71	30.71	7214.0	374.65
Violet's Lily of Balton 55800	A	89	July	1124.3	4.31	48.46	3725.4	179.71
ENDICOTT, JOHN, BIRMINGHAM, MICH.								
Comely May Rose K. 39002	A	57	July	1542.1	4.25	65.54	2752.6	122.31
Jeannette Rose of Allegheny Valley 43430	A	61	July	921.2	4.57	42.10	2096.0	100.25
ERVIN, J. M., "ERNVINE," DARLINGTON, S. C.								
Lena of Bradhurst 56138	A	203	July	981.3	5.05	49.56	6950.9	357.84
EVOY, CHAS. H., SLEEPY HOLLOW FARM, RUSHLAND, PA.								
Dolores of Troy 69546	C	12	July	403.4	4.21	16.98		
s. Langwater King of the May's Son 20461								
d. Delia Trink 38806								
EWING, W. A., FORT LUPTON, COLO. 1 day test.								
Pioneer Lady Lura 65968	A	92	July	1962.5	4.24	45.05	3206.0	125.76
Sultana of Alfalfa Farms 42965	A	92	July	1541.1	3.60	55.48	4651.2	166.22
FAHNESTOCK, WM., GIRDLE RIDGE, KATONAH, N. Y. 1 day test.								
Miranda H. of Edgewater 83026	G	132	July	788.7	4.19	33.05	3875.1	162.94
FOOTE BROS., FOOTE FARM, RUSH LAKE, WIS. 1 day test.								
Karl's Rose of Spring Brook 64685	D	271	July	355.2	5.37	19.07	6774.8	334.84
Imp. Rose II. of Fair Mount 44323	A	239	July	883.3	5.07	44.78	7945.1	399.61
Rosena of Spring Brook 69570	D	274	July	467.9	4.72	22.08	6501.8	312.08
FOX, F. E., WAUKESHA STOCK FARM, WAUKESHA, WIS.								
Beauty of Lynnhurst 57787	B	323	July	666.4	6.49	43.25	8184.4	519.57
Benton's Maid of Waukesha 80245	G	164	July	658.5	5.98	39.38	3760.2	208.60
Beth's Sunbeam of Guernsey Hill 49321	A	305	July	913.4	5.41	49.41	9684.2	524.43
Imp Fawny of Sarnia 35617	A	73	July	902.8	5.20	46.95	2144.2	108.40

From the Guernsey World

GRADED HERD

1. Jones & McKerrow.
2. Goodhand Kingston & Son.
3. Dairyland Farm.
4. James L. McIntosh.
5. W. O. Bohart.

BREEDER'S YOUNG HERD

1. W. W. Marsh.
2. Dairyland Farm.
3. James L. McIntosh.
4. Folly Farm.
5. W. O. Bohart.

CALF HERD

1. W. W. Marsh.
2. Jones & McKerrow.
3. Goodhand Kingston & Son.

GET OF SIRE

1. W. W. Marsh.
2. Jones & McKerrow.
3. Goodhand Kingston & Son.
4. James L. McIntosh.
5. W. O. Bohart.

PRODUCE OF DAM

1. W. W. Marsh.
2. Goodhand Kingston & Son.
3. Jones & McKerrow.
4. Jones & McKerrow.
5. Dairyland Farm.
6. James L. McIntosh.

Rock Creek Guernsey Farm Wins Ribbons

At the recent Hancock County Fair with over 35,000 people in attendance, Rock Creek Guernsey Farm, I. M. Martin, owner, and E. S. Martin, Manager, carried off all the premiums on Guernseys and sweepstakes over all dairy breeds in both male and female classes. The Guernsey exhibit was assisted greatly by the banners and literature furnished by THE AMERICAN GUERNSEY CATTLE CLUB, which were thoroughly distributed. The Fair Association is considering raising the premiums on dairy cattle next year. If that takes place there will be exhibits from other counties and states. Guernsey interests are advancing, but like all farm work they suffer greatly from the help question.

The above named farm has recently added to its herd the Moss Raider bull, Brehaut's Conqueror of Overland 47880, and the cow Ney of Ches-

ney 78355, and a two weeks' old calf. They consider themselves very fortunate in securing the bull. Frank B. Churchill of La Harpe, who had a number of fine females as a nucleus for a first class herd of Guernseys, died very suddenly a short time ago. His death was a great loss to the Guernsey interests of this locality. It has not yet been decided what will be done with the herd. Loyd Dickson near Disco, Hancock County, has bought the entire herd of Guernseys of W. O. Kunkel of Cartage, and has been successful in disposing of the young bulls.

—I. M. MARTIN
McDonough County

Indiana

Robert Black Shames the Unprofitable Ones.

A pure bred Guernsey cow owned by Robert Black, produced fifty-three pounds of butter fat, leading the individual cows of the association. Five unprofitable cows were disposed of.

—POSEY & GIBSON COW TESTING ASSOCIATION
—LOREN RUSSELL, Cow Tester

Iowa

Waterloo Student's Judging Contest

The Dairy Cattle Congress has for several years staged a college students' contest in judging dairy cattle. The colleges that competed in the 1920 contest were South Dakota, Missouri, Minnesota, Kansas, Iowa, and Nebraska. The same colleges were also represented in the 1919 contest. Eight classes, one of cows and one of bulls, representing each of the four leading dairy breeds, were judged.

The contest at Waterloo is unique in its procedure, in that one judge does the official placing and hears the reasons. Considerable has been written and said as to the merits of such a procedure, but it must be admitted that when the contest is started at nine o'clock in the morning and the awards are made at noon, a method of expediting the contest has been devised.

J. A. McLean, formerly of Massachusetts Agricultural College and the University of British Columbia, and a judge of note, officiated.

The following list shows the points won by the various teams:

Minnesota	1506
Iowa	1487
Missouri	1426
Nebraska	1412
Kansas	1361

Florestine's Triumph 43846	A	208	July	1043.1	6.15	64.15	8436.3	465.68
Forest's Ramee of Hawthorn 81772	G	122	July	916.3	4.76	43.62	3871.0	188.04
Governor s Fantiny 92211	G	308	July	875.2	5.39	47.17	6731.4	331.31
Miriam's Pride of City View 63409	B	58	July	1445.0	4.71	68.06	2554.4	121.87
Prince's Rose of Guernsey Hill 57305	B	277	July	570.6	5.39	30.76	7827.6	376.39
Verandess of Ulao Dale 42439	A	334	July	881.9	5.10	44.98	9960.9	473.95
FOX, J. M., MANSION FARMS, FOXBURG, PA.								
Count's Red Rose 86199	G	189	June	1261.8	5.11	64.48	8676.6	412.30
May Rose Rosie 69665	D	85	June	1098.0	5.38	59.07	3240.9	161.52
Imp. Roehampton May Rose Girl 55480	A	151	June	1293.2	3.99	51.60	7470.6	285.60
Toodles of the Oaks 58843	B	121	May	1119.2	4.35	48.69		
		151	June	1052.2	4.86	51.14	5673.8	260.40
FRAZIER, FRANK P., UPLAND FARMS, IPSWICH, MASS.								
Flute of Indian Ridge 66888	D	105	July	1191.3	5.80	69.10	4815.1	251.78
Glen Gable Amelia 76095	G	231	July	851.7	5.72	48.72	7031.5	374.29
Glenwood's Lotota Lenfestey 32376	A	113	June	1048.3	5.18	54.30		
		144	July	976.2	5.34	52.13	5863.6	302.66
Upland's Bijou Lass 70875	F	335	July	654.8	6.50	42.56	8775.3	519.23
Upland's Desire 84446	G	18	July	595.7	4.14	24.66		
s. Langwater Cavalier 21012 A. R.								
d. Florham Princess 43598 A. R. 3960								
Upland's Faith 68567	D	254	July	514.2	5.40	27.77	7419.5	370.65
Upland's Marion 68164	D	125	July	1144.7	4.64	53.11	5282.6	242.73
Upland's May 89602	G	22	June	570.9	4.99	28.49		
		53	July	757.8	4.69	35.54	1328.7	64.03
s Upland's Sunlight 45240								
d. Princess May of Uplands 57224								
Upland's Ultra Lady 74997	E	21	July	684.6	3.87	26.49		
s. Upland's May Sequel 34713								
d. Ultra Lady 38913 A. R. 3348								
FRENCH, A. L., "FAIR MEADOWS," ANOKA MINN. 1 day test.								
Bonnie of Waveland 41737	A	166	June	779.4	5.20	40.53		
		197	July	725.6	5.47	39.69	5952.7	319.45
Dr. Girl of Fair Meadows 63983	C	109	June	951.6	6.25	59.48		
		140	July	802.2	4.96	39.79	4426.3	237.18
Polly's Jewel of Fair Meadows 52495	A	251	July	684.8	5.43	37.18	6258.6	334.23
FRENCH, A. L., "GREENMEADOWS," CHAPIN, ILL.								
Glenora's Ella 89116	G	74	July	889.4	4.46	39.67	2273.4	102.35
Lady Beauty's Marguerite 84183	G	35	July	796.5	5.74	45.72	916.1	52.94
FRETZ, WILLIAM F., "FRITZLYN," PIPERSVILLE, PA. 1 day test.								
Fanny Rose of Fritzlyn 61486	B	220	July	780.2	4.82	37.61	6692.8	316.65
Fillpail's Liberty of Fritzlyn 77078	G	332	July	480.3	5.89	28.29	5951.6	331.42
Frank's Fillpail of Fritzlyn 58650	A	3	May	86.1	4.94	4.25		
		33	June	1177.6	4.94	58.17		
		64	July	1109.7	5.60	62.14	2373.4	124.56
s. Frank Rose 26342 A. R.								
d. Fillpail of Fritzlyn 2d 43144								
Frank's Lily of Fritzlyn 78440	G	244	July	705.9	6.95	49.06	6251.0	369.80
Frank's Quail of Fritzlyn 67800	D	153	July	751.2	5.57	41.84	4518.4	244.64
Roberta of Fritzlyn 66246	D	153	July	777.0	4.60	35.74	4312.7	197.25
Senecta of Fritzlyn 3d 77077	G	345	July	314.0	6.32	19.84		
		365	Aug	88.9	6.23	5.54	6025.1	350.40
FRISBY, G. THOMAS, SARATOGA GUERNSEY FARM, ST. CHARLES, MINN.								
Avern of Comodale 80095	E	258	July	439.7	6.73	29.59	5370.4	301.33
FRUIT BROS., MAPLE HILL GUERNSEY FARM, WAUKESHA, WIS.								
Dawn of Maple Hill 56782	A	269	July	1055.8	4.50	47.51	10493.9	481.19
Dawn's Rose of Maple Hill 69772	D	181	July	874.3	5.03	43.98	5918.7	311.45
Lassie's Queen of Maple Hill 80569	G	191	July	835.9	5.54	46.31	5469.6	296.80
Lura of Maple Hill 79470	F	46	July	839.3	4.38	36.76	1231.4	50.21
Mary Buzz of Auburn 73833	C	219	July	1085.2	4.81	52.20	8344.6	403.38
May Bishop of Maple Hill 76844	E	61	July	1118.2	4.35	48.64	2231.6	100.75
May King's Miss Maud 77890	F	152	July	663.5	5.22	34.63	3598.6	189.85
Sweet Alice's Rival of Maple Heights 67241	D	358	July	857.0	5.07	43.45	10686.4	540.31
GAYOSO FARM, HORN LAKE, MISS.								
Folly Colleen 95141	G	22	June	643.4	4.55	29.27		
		53	July	780.2	4.60	35.89	1423.6	65.16
s. Allenwood King Regent 23641 A. R.								
d. Lady Ellen Bush 40136								
Folly Roberta 81637	G	121	May	672.3	4.93	33.14		
		151	June	621.2	4.92	30.56		
		182	July	622.7	5.15	32.07	3862.5	184.73
Folly Virginia 95142	G	29	July	586.2	4.70	27.55		
s. Victor of Pencoyd 18901 A. R.								
d. Folly Duchess 67252 A. R. 7357								

Freda of Mara Alva 68008	F	365	May	457.0	7.42	33.91	9527.1	505.91
Galaxy's Ethel 80725	F	21	May	428.6	5.12	21.94		
		51	June	584.3	5.42	31.67		
		82	July	546.2	5.18	28.29	1559.1	81.90
s. Galaxy's Equal of Chestnut Hill 23176								
d. Ethel of Springtime 63972								
Gertrude of Gayoso Farm 56552	A	152	Apr	577.9	5.34	30.86		
		183	May	579.5	5.56	31.66		
		$21_4$3	June	495.0	5.80	28.71		
		24	July	428.3	6.05	25.91	5035.6	277.91
Queen's May Reliance 64460	D	19^2	Apr	474.3	5.35	25.38		
		223	May	552.6	5.64	31.17		
		253	June	476.1	5.42	25.80		
		284	July	468.4	6.18	28.95	6057.7	323.39
Ranger's Spotted Beauty 59474	B	140	May	897.6	4.94	44.34		
		170	June	764.2	4.86	37.14		
		201	July	749.6	4.93	36.96	5524.0	280.19
Topsy of Oakwood 47470	A	183	May	768.4	4.79	36.81		
		213	June	681.6	5.29	36.06		
		244	July	623.8	5.25	32.75	6248.5	316.55
GALUSHA, ARTHUR, WILLIAMSTOWN, MASS.								
Hilda of Springside 103425	G	28	June	891.5	4.27	38.07		
		59	July	977.1	4.27	41.72	1868.6	79.79
s. Masher's Hero of Springside 54401								
d. Justice of Springside 89171								
Masher's Nora of Springside 104898	G	27	June	952.3	4.33	41.23		
		58	July	1060.1	4.33	45.90	2012.4	87.13
s. Masher's Hero of Springside 54401								
d. Nectar of Springside 89174								
Miss Noblesse of Springside 104899	G	30	June	837.0	4.99	41.77		
		61	July	828.4	4.99	41.34	1665.4	83.11
s. Masher's Hero of Springside 54401								
d. Miss Noblesse 30946								
Noblesse's Fanny of Springside 103422	E	30	June	1166.3	4.14	48.28		
		61	July	1175.6	4.14	48.67	2341.9	96.95
s. Masher's Hero of Springside 54401								
d. Miss Noblesse 30946								
GILBERT, C. T. & SONS, SHAW, OREGON.								
Azalia of Bralee 77585	B	225	July	771.4	5.35	41.27	7382.1	361.38
Moana 70046	D	147	July	1004.1	5.24	52.61	5504.7	276.88
Shawnee Princess 45990	A	254	July	1036.1	5.13	53.15	10553.4	536.28
GILE, ALBION L., "CHICONA," CHINOOK, WASH.								
Aldermead's Linnie 50705	A	365	June	574.2	4.94	28.37	10416.9	454.64
Hermosa of Chicona 60832	A	151	June	1112.8	5.05	56.20		
		182	July	1053.4	5.09	53.62	7131.3	361.25
Jewel of Rose City 80028	G	58	June	1067.0	3.97	42.36		
		89	July	1114.4	4.10	45.69	3052.1	121.48
Lily of Chicona 65538	C	93	June	1241.1	4.17	51.75		
		124	July	1148.0	4.41	50.63	5322.6	210.07
Merle of Chicona 67817	D	60	Feb	857.6	3.96	33.96		
		91	Mar	983.5	4.26	41.90		
		121	Apr	951.8	4.43	42.16		
		152	May	987.5	4.59	45.33		
		182	June	899.7	4.69	42.20		
		213	July	854.8	4.78	40.86	6489.9	290.63
Pandora of Chicona 78437	G	122	June	829.5	4.70	38.99		
		153	July	825.4	4.96	40.94	4465.9	190.29
Polly of Pencoyd 2d 36496	A	121	Apr	837.9	4.48	37.54		
		152	May	874.8	4.66	40.77		
		182	June	827.0	4.57	37.79		
		213	July	813.1	4.48	36.43	5986.8	261.76
Tess of Chicona 78433	F	122	June	816.2	5.26	42.93		
		153	July	793.5	5.44	43.17	3982.7	192.75
Vidette of Chicona 78429	F	108	May	1094.3	5.24	57.34		
		138	June	1016.7	5.39	54.80		
		169	July	1001.4	5.53	55.38	5692.2	275.81
GILL, E. T., HADDON FARMS, HADDONFIELD, N. J.						**1 day test.**		
Silverita's Cora 48589	A	122	June	1112.0	5.26	58.49		
		153	July	1119.4	4.01	44.89	5938.8	248.51
Spring Brook Island Busy Bee's Rose 71438	A	108	June	1041.1	5.77	60.07		
		139	July	1047.3	4.79	50.17	5129.1	263.19
GILLETTE, A. A., LOCUST GROVE FARM, LIMA, N. Y.								
Merribelle of the Grove 66925	A	318	July	301.3	6.15	18.53	6002.3	342.0^3
Polly's Darling of Locust Grove 66929	C	284	July	318.7	5.86	18.68	5544.7	290.52
Polly's Princess of Locust Grove 59970	A	282	July	503.1	5.49	27.62	6014.5	349.08
Weownit of Locust Grove 66928	D	352	Apr	92.5	7.33	6.78		
				466.9	5.15	24.05		
		365	May	276.6	5.15	14.24	6635.3	375.67

From the Guernsey World

South Dakota 1310

Sweepstakes were won by:

1. Loomis of Minnesota
2. Jefferson of Iowa
2. Slaters of Iowa

The Iowa team scored highest on Guernseys, and won the placque offered by THE AMERICAN GUERNSEY CATTLE CLUB, to the team scoring highest in judging Guernsey cattle. The placque consists of a silver plate mounted on an oak base shield.

The Iowa Separator Company of Waterloo banqueted the coaches, teams and guests at the Russell-Lamson Hotel. Will Forbes presided and did much to furnish wholesome entertainment for the banqueters.

Kentucky

Guernsey Cattle Awards at the Kentucky State Fair of 1920

BULL, 3 YEARS OR OVER (4 entries)

1. Lord Mar of Elmendorf 32447, Cooper & Morris, Wisacky, South Carolina.
2. King Edward of Belmont 24159, Rob. R. McNagny, Columbia City, Indiana.

BULL, 2 YEARS AND UNDER 3 (1 entry)

1. Sea Belle's Raymond of A. D. F. 49352, Cooper & Morris.
2. Not awarded.

BULL, 1 YEAR AND UNDER 2 (3 entries)

1. Almira's Prince of Clear Creek 66997, Rob. R. McNagny.
2. Mimosa's Kenilworth Gold 59580, Cooper & Morris.

BULL, UNDER 1 YEAR (6 entries)

1. Six Roses 61917, James L. McIntosh, Dovesville, South Carolina.
2. Mar's Kelsey 66910, Cooper & Morris.

COW, 3 YEARS OR OVER (6 entries)

1. Mar's Violet 68340, Cooper & Morris.
2. Rockingham's Tulip 44819, Cooper & Morris.

HEIFER, 2 YEARS AND UNDER 3 (2 entries)

1. Gemsey's Princess of Clover Farm 93984, James L. McIntosh.
2. Mimosa's Clara, Cooper & Morris.

HEIFER, UNDER 1 YEAR (8 entries)

1. Mar's Primrose of Mimosa, Cooper & Morris.

2. Killarney Clare 101663, Rob. R. McNagny.

AGED HERD (2 entries)
1. Rob. R. McNagny.
2. James L. McIntosh.

YOUNG HERD (2 entries)
1. Cooper & Morris.
2. James L. McIntosh.

GET OF SIRE (2 entries)
1. Cooper & Morris on get of Lord Mar of Elmendorf 32447.
2. Rob. R. McNagny on get of Cedar Top's Fortune 38905.

PRODUCE OF COW (3 entries)
1. James L. McIntosh on produce of Glenwood's Soso of Oak Ridge 47971.
2. Cooper & Morris on produce of Imp. Frances Clara

BEST COW IN SHOW; HAVING ADVANCED REGISTER RECORD (2 entries)
1. Glenwood's Soso 47971, James L. McIntosh.

CHAMPION BULL (1 entry)
Lord Mar of Elmendorf 32447, Cooper & Morris.

CHAMPION COW (1 entry)
Mar's Primrose of Mimosa, Cooper & Morris.

Maryland

State Guernsey Breeders' Association Formed.

With Guernsey breeders in attendance from every section of the state The Maryland Guernsey Breeders' Association was organized Wednesday September 22, at the Emerson Hotel, Baltimore. Louis McLane Merryman was elected president; Samuel Shoemaker, vice-president, and Gladden Davis, secretary-treasurer.

An executive committee including the above officers and H. B. Getty of Carroll; Wilbur Dorsey of Anne Arundel; J. E. Shockley of Wicomico; J. M. Price of Queen Anne; Frank Evans of Cecil; Philip K. Abry of Talbot; M. E. Parsons of Caroline; James W. Urie of Kent; and J. Forney-Young of Washington was named.

Many prominent Guernsey breeders attended the meeting, coming to Baltimore for the purpose of attending the Guernsey Sale held at the sales pavilion, Timonium Fair Grounds, Thursday, September 23.

Among the distinguished Guernseymen from other sections were C. L. Hill, former president of THE AMERI-

GLANVILLE, F. J., & NELSON, B. C., LANCASTER, WIS.

Naoma's French Lass of Pleasant Valley 85700	G	9	June	321.4	3.98	12.79		
		40	July	1080.1	3.98	42.99	1401.5	55.7
s. Alma's Frenchman of Mound City 31918								
d. Pergue's Naoma 45376								

GOFF, MOULTON B., THE GUERN-WEAL FARM, STURGEON BAY, WIS.

Imp. Dora of Sarnia 58756	A	305	July	696.5	4.55	31.69	7964.4	370.83
Mary of Guern-weal 79308	G	271	July	708.8	4.37	30.97	7058.3	318.03

GOODIN, W. A., "ROSE CITY," CORNELIUS, OREGON.

Imp. Jasmine of Castel 50355	A	145	June	1107.6	4.00	44.30		
		176	July	1000.1	4.63	46.30	6759.7	302.26
Imp. Kate of Belle Vue II. 50272	A	335	June	1169.1	4.35	50.86		
		365	July	1010.7	4.14	41.84	14635.4	638.03
Kate's Princess Jewel of Springcrest 63736	B	22	June	1250.2	4.45	55.63		
s. Imp. Ivy's Masterpiece 26916								
d. Imp. Kate of Belle Vue II. 50272								
Wilson's Pet 57125	A	274	June	1022.3	5.01	51.22		
		305	July	948.9	5.17	49.06	10716.5	554.40
Yeksa Dewdrop 28187	A	61	June	1348.5	4.11	55.42	2718.3	115.55
Yeksa Forget-me-not 43447	A	213	June	939.2	5.20	48.84		
		244	July	876.5	5.25	46.02	8016.5	413.53
Yeksa Queen of Rose City 78884	G	163	June	949.8	5.33	50.62		
		194	July	909.4	5.64	51.29	6142.5	324.98
Yeksa Snowdrop 38650	A	290	June	1591.2	4.31	68.58		
		321	July	1386.8	4.62	64.07	15973.2	707.34
Yeksa Starlight of Rose Mound 32890	A	290	June	638.3	4.51	28.79		
		321	July	628.5	4.36	27.40	9314.0	442.31

GOULD, WILLIAM H., GRAPE LAWN FARM, BURKEVILLE, VA.

Brandywine Bonita 46179	A	306	July	1073.5	3.78	40.58	8687.9	322.92
Champion's Ville-au-Roi's Beauty 45634	A	213	July	1164.9	4.64	54.05	8376.8	393.50
Charlotte M. of Curles Neck 73157	F	243	June	791.4	5.09	40.28	6553.1	344.70
Christine of Curles Neck 62818	B	131	July	974.2	4.01	39.07	4700.5	183.96
Golden Belle of Curles Neck Farm 62133	C	175	July	1076.7	4.97	53.51	7282.8	344.07
Josephine of Curles Neck 66951	E	258	June	583.1	4.73	27.58		
		289	July	574.6	5.52	31.72	7026.0	352.71
Margaret Iris 62819	C	180	July	984.0	4.74	46.64	6684.4	309.96
Millmount of Curles Neck 62817	C	228	June	901.3	4.89	44.07	8595.7	416.79

GRAHAM, GEORGE W., ROBERTS, WIS. 1 day test.

Belle Corbin of Lake View 70559	F	243	June	907.3	5.11	46.36		
		274	July	797.7	4.77	38.05	7914.9	394.25
Edna of Sarnia 53032	A	111	June	680.1	6.38	43.46	3429.3	205.78
Lauder's Bessie of Lake View 79282	F	31	July	882.3	4.41	38.91		
s. Corbin of Hickory Grove 37523								
d. Belle Lauder 29732								

GRAHAM, R. M., LAKE VIEW FARM, ROBERTS, WIS. 1 day test.

Mona Corbin of Lake View 72223	F	243	June	786.6	5.10	40.12		
		274	July	687.2	4.79	32.92	7224.9	347.92
Mona of Lake View 81843	G	30	July	834.7	3.75	31.30		
s. Corbin of Hickory Grove 37523								
d. Lady Mona of City View 59645								
Silver Bells of Cedarwood 82534	G	76	June	816.8	4.43	36.18		
		107	July	744.9	4.72	35.16	2755.3	123.23

GRAHAM, W. R., & ROBERT H., ROBERTS, WIS. 1 day test.

Janette of Graham's Dale 79410	F	113	June	1174.0	4.64	54.47		
		144	July	1025.8	4.76	48.83	5549.0	266.16

GRATWICK, W. H., "THE HIGHLANDS," LINWOOD, N. Y.

Hero's Beauty of York 80822	G	244	July	786.1	4.46	35.06	6907.6	284.27
Mixter Dayspring 53025	A	110	July	1147.0	4.63	53.11	4198.0	189.46
Mixter Honora Dean 87584	G	125	July	772.9	4.97	38.41	3445.5	152.89
Mixter Primrose 73192	D	272	July	842.0	4.70	39.57	7880.6	392.02
Polly's Primrose 75585	G	244	July	817.8	5.88	48.09	7601.6	388.95
Pretoria El Moore 46300	A	114	July	925.4	4.37	40.44	4019.1	176.73
Ultra May Rose 60977	C	305	May	768.3	5.67	43.56		
		335	June	697.7	5.68	39.63		
		365	July	699.7	5.63	39.39	10397.2	565.21
Ultra Rose May 80110	G	121	May	762.4	4.64	35.38		
		151	June	871.4	5.21	45.40		
		182	July	923.1	4.96	45.79	5656.5	262.63
Yeoman's Mixter Hawthorne 87575	F	30	June	758.3	4.98	37.76		
		61	July	843.7	4.82	40.67	1602.0	78.43
s. Yeoman's King of the May 17053 A. R.								
d. Mixter Hawthorn 48420								
Yeoman's Mixter Vale 79728	G	268	July	857.3	4.86	41.66	8587.6	391.23

GRIFFITH, J. EDWIN, GRIFFWOOD FARM, MT. WASHINGTON, MD.

Criterion's Lady Roberts of Bellview 57903	B	166	July	827.4	4.65	38.47	5551.0	243.97

May Day Jewel 70955	D	166	July	608.7	5.80	35.30	3909.0	210.64
Pencader's Betty 64832	C	139	July	753.2	5.29	29.84	3870.4	201.35
Imp. Pretty Rose II. of the Barras 67709	D	295	July	538.0	5.05%	67.17	9711.4	421.78
Rosie Raider 81689	G	208	July	626.0	4.50	28.17	5198.7	237.05
GRIMES, M. J. & BRO., VILLAGESIDE GUERNSEY FARMS, CATAWISSA, PA.								
Glapicotte's Demonstratrix of Villageside 49335	A	164	July	829.2	4.92	40.80	4832.1	246.09
Glenwood's Roxie Bloom of Villageside 59824	C	350	July	461.4	5.59	25.79	9853.5	469.26
Nocturne of Villageside 69789	D	182	July	776.2	4.62	35.86	5344.9	244.20
Princess of Villageside 78914	F	260	July	997.0	4.77	47.56	8733.6	387.36
Priscilla Glen of Villageside 59822	D	149	June	839.8	5.00	41.99		
		180	July	774.4	4.63	35.85	5401.7	243.64
Redie Dimple of Villageside 53436	A	365	July	416.1	4.79	19.93	11095.3	505.22
Roxie Patterson of Villageside 70866	E	267	July	796.5	5.58	44.44	8089.3	446.39
Sara Loche of Guernseydale 62229	A	213	July	903.2	5.37	48.50	7326.8	385.20
GRINNELL, LAWRENCE, BIRCHFIELD FARM, SOUTH DARTMOUTH, MASS.								
Birchfield Monica 78503	G	274	July	855.2	5.41	46.27	8481.5	412.35
Harwood Anne 81290	F	352	July	698.6	5.16	36.05	8513.3	458.99
Imp. Rosy IV. of the Camp Joinet 40087	A	122	July	1398.9	4.50	62.95	5969.2	247.97
HAARTZ, J. C., ALBAMONT FARM, CAMPTON, N. H.								
Albamont Louise 76332	F	330	July	598.6	4.87	29.15	7967.1	366.06
Albamont Sally 77628	G	365	July	565.0	5.51	31.13	9260.3	442.38
Claremont Irene of Big Spring Farm 69958	A	365	July	155.30	4.96	7 70	13170.7	662.40
Country Countess of Anna Dean Farm 66099	D	92	July	1554.2	4.21	65.43	4856.3	196.36
Deanie of Florham 34671	A	61	July	1684.2	3.93	66.19	3288.8	127.81
France's Bellinda of Big Spring Farm 69963	A	224	July	1030.6	5.04	51.94	9242.6	438.05
Goldseeker's Midday of A. D. F. 77545	F	106	July	829.7	5.06	41.98	3016.7	138.48
Langwater Melody 40708	A	267	July	674.7	5.55	37.45	6260.5	334.49
May King's Clara of A. D. F. 77549	F	182	July	838.8	5.07	42.53	5555.9	258.35
May King's Dancer of A. D. F. 69742	E	119	July	1217.3	4.22	51.37	4997.5	204.11
Molly of Gerar 52292	A	208	July	1151.0	4.54	52.26	8346.1	379.24
Polly of Gerar 53663	A	288	July	521.0	4.66	24.28	7982.2	381.74
Royal's Pearl 45209	A	113	July	1617.4	5.47	88.47	6481.7	292.78
St. Austell Dawn 84892	E	146	July	1082.0	4.31	46.63	5798.0	239.42
Yeoman's Mixter Sapphire 65866	C	305	July	857.7	5.40	46.32	10650.3	548.81
HAINES, WILLIAM J., CHERRY HILL FARM, NORRISTOWN, PA.								
Evelyn of Pencoyd 78166	G	137	July	739.1	4.58	33.85	2890.3	126.97
Imp. Groignet Rose II. 68661	A	305	May	739.5	5.08	37.57		
		335	June	681.5	5.24	35.71		
		365	July	567.0	5.23	29.65	8389.4	446.98
Rosemont's Rosette 76201	G	290	July	509.5	4.99	25.42	6267.3	295.49
HALL, WILLIS & SON, RIVERSIDE GUERNSEY FARM, BLISSFIELD, MICH. 1 day test.								
Artie of Elmhurst 28130	A	182	July	880.4	4.14	36.45	6656.5	289.56
Glenwood's Lady of Riverside 87121	G	210	July	585.6	4.04	23.66	4140.5	185.49
Glenwood's Lady Queen of Riverside 85103	G	11	July	318.9	4.25	13.55		
s. Lady Norwood's Glenwood 24794								
d. Lawton's College Queen of Riverside 70674								
Glenwood Queen of Riverside 80185	G	363	July	172.2	5.77	9.94	3920.2	218.30
Gussie's Glenwood of Riverside 80187	G	151	July	591.4	4.31	25.49	3397.6	144.14
Hall's Glenwood Queen of Riverside 86881	G	92	July	836.8	4.45	37.24	2652.6	122.53
Lawton's College Queen of Riverside 70674	E	189	July	929.1	4.08	37.91	7203.0	336.48
Queen's Glenwood of Riverside 79886	G	362	July	827.4	5.07	41.95	5737.6	286.19
HALVORSON, ALBERT, OUTLOOK HILL FARM, RICE LAKE, WIS.								
Dolsey 5th's Belle 34691	A	188	July	741.5	4.90	36.33	5756.6	279.53
Dolsey 5th's Honoria 44678	A	256	July	683.5	4.89	33.42	7129.2	368.70
Ealine of Outlook Hill 82485	G	254	July	377.7	6.54	24.70	4585.0	275.95
Lassie's June of Outlook Hill 78892	G	274	July	545.1	5.62	30.63	6076.0	298.32
Princess of Outlook Hill 73796	F	274	July	397.2	6.73	26.73	5221.0	325.14
Sequel II.'s Pearl of Outlookhill 57962	A	206	July	724.4	4.80	34.77	6505.7	312.20
Una Adaire of Outlook Hill 83565	G	253	July	360.4	5.55	20.00	4387.3	221.87
HARGRAVE, A. W., INVERNESS FARM, RIPON, WIS. 1 day test.								
Elfreda of the Gleam 61668	B	8	June	193.3	4.82	9.32		
		39	July	958.9	4.82	46.22	1152.2	55.54
s. Yeoman of the Gleam 25989								
d. Imp. Monica of the Isle 28359								
Lola of Inverness 66294	D	164	June	733.4	6.39	46.86		
		195	July	539.8	6.39	34.49	5237.9	288.46
Lynette Maid of Inverness 66290	C	60	June	1169.5	4.29	50.17		
		91	Juy	1096.2	4.29	47.03	3482.7	147.46

From the Guernsey World

CAN GUERNSEY CATTLE CLUB, and W. H. Caldwell, secretary-treasurer of the CLUB.

Maryland Guernsey enthusiasts were in the majority of course, coming from points on the Eastern Shore and as far west as Washington County. Baltimore, Carroll, and Harford counties were well represented and the meeting got down to a brass tacks business basis shortly after it got under way.

The executive committee as above constituted was authorized to prepare by-laws and constitution and to determine the amount of dues, to be submitted to the first regular meeting of the association, time and place to be announced at a later date. Guernsey breeders who did not attend the meeting may get in touch with the organization by corresponding with the Secretary-Treasurer, Gladden Davis, at Bel Air.

—MARYLAND FARMER

Massachusetts

All Breeders' Meeting.

The management of The Eastern States Exposition introduced a new and valuable feature when they called together the breeders of all kinds of live stock for a mid-night supper on September 23, 1920, at the Worthy Hotel in Springfield, Massachusetts. Here was chance for dairymen, beef men, sheep men, horsemen, and swine men to get acquainted, and discuss their various problems. They learned that the other fellow's job may look pretty soft from the distance, but a close-up teaches that each has his troubles. The other fellows ideas often help tremendously to solve our own problems.

Foundation Guernseys for C. L. Nichols, Jr.

I am pleased to let you know I have just bought two Guernseys from Mixter Farm, Hardwick, Massachusetts, for C. L. Nichols Jr., Sutton, Massachusetts. The two Guernseys are Duke's Gipsy 44027, bred to the Yeoman's King of the May 17053, and Yeoman's Mixter Germania 62982. They are very nice cows.

—C. M. WRIGHT
Worcester County

Guernseys at the Brockton Fair

Both the quality and quantity of dairy animals exhibited at the Brockton Fair made this year a red letter year in the history of the fair. There was much rivalry in the different classes, which made the placings very close and created great interest.

The Guernseys were judged Wednesday, October 6, and the awards were placed by Wm. K. Hepburn, Manager of Upland Farms, Ipswich, Massachusetts.

The Oaks Farm, Cohasset, Massachusetts, took the largest number of first prizes while Wm. M. Hurley, North Pembroke, Massachusetts, was a close second. Mr. Hurley exhibited the largest number of animals.

The Senior and Grand Championship honors were won by Langwater Croesus 39433, owned by Andrew Schlehuber, Wenham, Massachusetts. Memento's Successor 65817, owned by Wm. M. Hurley, won the Junior Championship honors. Miss Spotswood of A. D. F. 66091, owned by The Oaks Farm, was made Senior and Grand Champion female, winning over Princess Bopeep 99755, the Junior Champion, owned by Wm. M. Hurley.

The exhibitor winning the most money in the various classes was The Oaks Farm, whose prize money amounted to $529. Wm. M. Hurley was second with $377.

The Hurley silver cup was won by The Oaks Farm. The special silver cup offered by THE AMERICAN GUERNSEY CATTLE CLUB was won by Wm. M. Hurley.

A detailed account of the winnings is given below:

BULL, 3 YEARS OR OVER

1. Langwater Croesus 39433, Andrew Schlehuber, Wenham, Massachusetts.
2. King's Buddy of A. D. F. 37631, Fred A. Prince, Sharon, Massachusetts.
3. Imp. Cherry's Memento of Iowa 27562, William M. Hurley, North Pembroke, Massachusetts.
4. Great Hill's Jewel 45175, The Forges Farm, Plymouth, Massachusetts.

BULL, 2 YEARS AND UNDER 3

1. Poilus of Annandale 52136, The Oaks Farm, Cohasset, Massachusetts.
2. Imp. Blanchette's Honour of Oaks Farm, 58264, The Oaks Farm.

BULL, 1 YEAR AND UNDER 2

1. Cavalier's King of Almanor 57739, Andrew Schlehuber.

Minna of Inverness 66293	C	100	June	962.6	4.01	38.60		
		131	July	991.5	4.01	39.76	4572.8	186.98
Nana of Inverness 73092	E	218	June	788.0	4.83	38.06		
		249	July	783.4	4.83	37.84	7004.0	346.05
Priscilla of Inverness 66291	C	2	Apr	48.2	8.10	3.90		
		33	May	664.9	8.10	53.86		
		63	June	778.9	6.40	49.85		
		94	July	874.2	4.70	41.09	2366.2	148.70
s. Selma of Pinehurst 4th's Glenwood 25849 A. R.								
d. Glenwood's Princess of Inverness 47143 A. R. 6492								
HARSHMAN, CHAS., ELK MOUND, WIS.								
Fraulein Rottenneier 58492	A	224	July	912.0	4.33	39.49	7289.1	353.26
Frau of Meridian 25298	A	25	June	769.9	4.99	38.42		
		56	July	1233.7	4.27	52.68	2003.6	91.10
s. Lilly Ella's Squire 6597 A. R.								
d. Ella's Frau 17241								
Frau's Maid of Spring Brook 81244	E	14	May	415.7	4.90	20.37		
		44	June	1110.0	4.90	54.39		
		75	July	1102.5	4.39	48.40	2628.2	123.16
s. Imp. Governor of Beauregard 24739								
d. Frau of Meridian 25298								
Iradelle 80610	G	158	July	740.6	5.09	37.70	4145.2	208.46
Nelson's Chioceness of Spring Brook 97663	G	14	May	271.5	4.41	11.97		
		44	June	606.1	4.97	30.12		
		75	July	611.8	4.84	29.61	1489.4	71.70
s. Fairy of Bonnie Brae 41416								
d. Nelson's Queen 44412								
Nelson's Queen 44412	A	30	June	1081.2	4.68	50.60		
		61	July	1108.0	4.20	46.54	2189.2	97.14
s. Imp. Nelson of the Gron 16908								
d. Imp. Queen of the Blicqs X. 26940								
Nelson's Queen's Goldie 80609	G	261	July	624.9	4.87	30.43	5880.1	290.63
Queen's March Beauty 58493	B	200	July	1065.8	4.51	48.07	7771.5	359.31
HARTLEY, G. G., ISLAND FARM, ISLAND, MINN.								
Beda's May King's Islanda 76066	G	288	July	888.7	5.14	45.68	8714.7	469.44
Bella Blossom 49172	A	365	July	519.6	4.50	23.38	11520.7	489.01
Bella's Gold Lassie 63199	D	244	July	745.0	5.67	42.24	7216.3	376.66
Imp. Fleury's Dairy III. 36367	A	350	July	1033.9	4.39	45.39	12424.1	528.70
Gold Lassie's Beldame 69973	E	77	July	1004.1	4.53	45.49	2538.5	116.48
Golden Hero's Daisy 2d 67220	D	110	June	1258.7	4.95	62.31		
		141	July	1088.5	5.71	62.15	8162.7	404.52
Golden Sally O. D. 44379	A	18	Apr	937.5	5.20	48.75		
		49	May	1873.3	4.59	85.98		
		79	June	1630.7	5.05	82.35		
		110	July	1379.1	4.38	60.40	5820.6	277.48
s. Beda's May King 11893 A. R.								
d. Golden Mollie G. 20572								
Golden Starlight Lassie 60949	C	233	July	942.4	5.04	47.50	9471.6	442.85
Island's Lass O'Gold 75596	F	27	June	898.7	4.07	36.58		
		58	July	1050.0	4.10	43.05	1948.7	79.63
s. Gold Lassie's Julian 27704 A. R.								
d. Island's Queen Irma 48532 A. R. 4840								
Island's May Rose Lassie 70584	D	85	July	930.0	4.79	44.55	2734.8	122.18
La Noce of Island Farm 67223	D	30	June	1448.3	4.68	67.78		
		61	July	1442.1	5.42	78.16	2890.4	145.94
s. Gold Lassie's Julian 27704 A. R.								
d. La Noce of Riverside Farm 36284 A. R. 2522								
May Rose of Island Farm 70583	F	334	Apr	698.5	7.18	50.15		
		365	May	722.1	6.60	47.66	8686.1	567.84
Milvia's Beda of Island Farm 79000	G	90	July	1282.3	4.05	51.93	3770.2	147.19
Starlight May Rose 59142	C	128	Mar	1022.6	5.04	51.54		
		158	Apr	1004.1	5.19	52.11		
		189	May	971.3	5.20	50.51		
		219	June	904.2	5.62	50.82		
		250	July	902.5	5.50	49.64	8695.8	450.10
HARVILLE, THOS., "O'KLARE," EAU CLAIRE, WIS. 1 day test.								
Bonnie May of O'Klare 85314	G	107	June	674.5	4.06	27.38		
		138	July	655.7	4.14	27.15	3155.0	132.81
Golden Anna of O'Klare 85315	G	89	July	897.5	4.62	41.46	2727.4	114.65
Loa's Pansy of Amy 63001	B	82	July	1200.0	4.68	56.16	3389.3	153.76
Lou's Anna 60419	A	92	July	1298.3	5.06	65.69	4169.8	190.63
Pride of O'Klare 76909	E	61	July	1127.6	4.42	49.84	2144.9	87.48
Princeling's May of Amy 63002	C	138	July	1250.3	4.46	55.76	5982.4	256.93
HASKELL, H. G., HILL GIRT FARM, COSSART, PA.								
Abigail May Rose 61967	C	153	July	815.8	5.20	42.42	4633.7	216.87
Criterion's Hazel of Rockstone 74928	G	352	July	683.5	5.37	36.70	8871.2	447.59
Fisherman's Phillida of Rockstone 74929	F	151	June	536.4	6.25	33.53		
		182	July	498.6	6.12	30.51	3756.1	229.15
Follyland Woodsey 52100	A	153	July	1158.0	4.72	54.66	5749.3	251.70
Galli-Curci of Hill Girt 82822	G	87	July	700.1	5.40	37.81	2060.5	108.44
Summer Rose 61321	B	61	July	1597.8	4.52	72.22	3050.0	138.15

HASS, EDWARD, CALUMET GUERNSEY FARM, NEW HOLSTEIN, WIS. 1 day test.

Florence of Calumet 56296	A	137	July	1336.8	4.28	57.22	6249.4	273.71
Lady Sly of Homestead 38976	A	110	July	1146.8	4.49	51.49	4659.5	197.85
Lily's Beauty of Calumet 84921	G	188	July	778.7	4.26	33.17	5118.5	244.43
Primrose of Calumet 56295	A	30	June	1055.4	4.28	45.17		
		61	July	1143.0	4.48	51.21	2198.4	96.38

s. Rita's Billy France 22273
d. Primrose of Schleswig 2d 26500

HAYDEN, C. A., "MAPLEVIEW," MONONGAHELA, PA. 1 day test.

Bessie Hopeful 30756	A	216	July	1075.8	4.35	46.58	8057.4	375.50
Fashion's Beauty 62755	B	115	July	955.6	4.34	41.47	3590.9	159.83
Marshall's Molly of Maple View Farm 68031	D	132	July	1079.9	4.64	50.11	5313.7	244.79
Maud of Shady Lawn 29209	A	141	July	753.5	4.66	35.11	4390.4	191.40
Nancy Thompson of Millgrove 74570	F	194	July	797.8	4.06	32.39	5160.9	219.29
Olive of Aldoro 21858	A	173	July	911.2	4.54	41.37	5129.2	228.07
Pearl of Valley Inn Farm 62930	A	211	July	970.0	5.15	49.96	7028.7	359.12
Thanksgiving Fashion 24769	A	86	June	985.7	3.86	38.05		
		117	July	986.3	3.57	35.21	3633.0	135.58

HENDEE, GEORGE M., HILLTOP DAIRY & POULTRY YARD, SUFFIELD, CONN.

Cragston Edna 63344	C	131	July	908.4	4.76	43.24	4706.0	239.54
Evelyn Glenwood of Rock Maple Farm 87415	C	120	July	774.2	5.23	40.49	3320.5	167.16
Imp. Ladylike of Guernsey Home Farm 74120	D	224	July	659.2	6.87	45.29	5543.3	351.17
Stockbridge Hattie 45035	A	7	June	253.9	4.38	11.12		
		38	July	1264.8	4.38	55.40	1518.7	66.52

s. Bishop of Hildesheim12091 A. R.
d. Stockbridge Lizzie 21209

HILLS, E. E., HILLSWOLD FARM, SHREWSBURY, MASS.

Hillswold Belle 89006	G	74	July	754.9	4.80	36.24	1889.2	90.92
Hillswold Blancha 75909	G	247	July	539.1	5.32	28.68	5078.0	253.12
Hillswold Dorfsie 61034	B	197	July	1166.2	4.55	53.06	7798.0	354.97
Hillswold Dorothy 65898	E	200	July	766.0	4.88	37.38	5790.2	287.58
Hillswold Gladys 82009	G	89	July	744.7	4.75	35.37	2242.5	105.76
Pansy of Bayside 49324	A	120	July	1270.1	4.21	53.47	5442.5	253.64

HOLLIS, J. W., HORNELL, N. Y.

Alvina De Ferenzy Royal of Summit Dale 43814	A	96	May	576.4	4.81	27.72		
		126	June	420.2	5.29	22.23		
		157	July	379.8	4.95	18.80	2822.0	138.48
Amanta of Oakhurst 2d 64604	A	85	June	719.5	5.04	36.26		
		116	July	642.4	4.98	31.99	2910.9	160.50
Amanta T. 43130	A	188	June	821.6	4.77	39.19		
		219	July	784.5	4.59	36.01	5977.0	265.11
Buttercup of Oakhurst 3d 31159	A	67	June	1131.9	4.14	46.86		
		98	July	989.6	4.09	40.47	3374.1	143.19
Buttercup of Oakhurst 4th 43131	A	200	June	508.1	5.18	26.32	3876.6	175.46
Justinee's Amanta T. 71811	E	182	June	551.2	4.60	25.36		
		213	July	537.5	4.69	25.21	3774.2	180.13
Justinee's Roberta T. 71810	E	151	June	532.9	5.47	29.15		
		182	July	486.5	5.18	25.20	3370.5	170.58
Naundas Collette of Summit Dale 63097	C	190	June	537.5	5.93	31.87		
		221	July	506.9	5.71	28.94	3807.3	201.58
Vera of Oakhurst 2d 49655	A	158	May	618.1	6.08	37.58		
		188	June	531.7	6.69	35.57		
		219	July	374.7	5.74	21.51	4334.2	247.26

HOLLISTER, THEO., MOOSE VALLEY FARM, DULUTH, MINN.

Pleasant Girl of Thorn Hill 48205	A	31	July	1329.2	3.92	52.10		

s. Jewel's Royal Combination of Wawa 15655 A. R.
d. Glenwood of Pleasant Plains 29772

Prospect's Trustful 62446	B	61	July	1358.3	4.03	54.74	2655.0	113.48

HOPE, J. L., FLORHAM FARMS, MADISON, N. J. 1 day test.

Blossom of Bowood 62681	B	20	June	857.5	4.50	38.59		
		51	July	1307.0	4.50	58.82	2164.5	97.41

s. Ne Plus Ultra 15265 A. R.
d. Imp. Brittleware Rosemary 48504 A. R. 7847

Golden Cross Alice of Linda Vista 61379	D	365	July	358.6	5.63	20.19	10946.1	532.63
Jasminum's Rose 41399	A	365	July	207.5	5.26	10.91	9705.8	461.45
Mildred of Annandale 72034	B	51	July	1584.2	3.84	60.83	2550.5	99.58
Peace of Annandale 56227	B	278	July	1003.3	4.79	48.06	10881.0	503.65

HOTCHKISS, F. A., OAKHURST FARM, MILLERTON, N. Y.

Golden Vanity of Oakhurst 76056	G	365	July	87.4	5.47	4.78	9085.9	464.61
Louise of Oakhurst 2d 83759	G	7	June	167.0	4.40	7.35		
		38	July	935.0	4.40	41.14	1102.0	48.49

s. Rosie's Golden King of Oakhurst 31630
d. Louise of Oakhurst 33782 A. R. 3616

From the Guernsey World

2. Cramond Stalwart 58812, Henry G. Lapham, Brookline, Massachusetts.
3. May King of Indian Bridge 57930, The Oaks Farm.

Senior Bull Calf

1. Prince May Day 67209, William M. Hurley.
2. Friquet's May Day 61249, William M. Hurley.
3. Memento's Prince 61251, William M. Hurley.

Junior Bull Calf

1. Memento's Successor 65817, William M. Hurley.
2. Golden Boy of Oaks Farm 65521, The Oaks Farm.
3. Prince Cherub 67210, William M. Hurley.
4. Croesus's Snow King of Almanor 63844, Andrew Schlebuher.

Cow, 4 Years or Over

1. Miss Spotswood of A. D. F. 66091, The Oaks Farm.
2. Sweet Corn of Annandale 33622, The Oaks Farm.
3. Langwater Prima-donna 68790, Henry G. Lapham.
4. June of Bellemead 68286, The Oaks Farm.

Cow, 3 Years and Under 4

1. Upland's May Rose 70874, Andrew Schlehuber.
2. Moonlight's Memory Queen 70581, The Oaks Farm.
3. Bopeep's Queen 2d 74011, William M. Hurley.
4. Fi Fi Roberts of The Forges 77476, The Forges Farm.

Cow, 2 Years and Under 3

1. Daisy III's. Memento 79197, William M. Hurley.
2. Moonlight's Maiden Fair 86576, The Oaks Farm.
3. Moonlight's Dora Fern 86577, The Oaks Farm.
4. Sweet Tips' Moonlight Lassie 86578, The Oaks Farm.

Heifer 18 Months and Under 2 Years

1. Ruby's Pearl of Almanor 87837, Andrew Schlehuber.
2. Jenny Belle of the Prairie 89450, William M. Hurley.
3. Spotswood's Lady of The Oaks 92188, The Oaks Farm.
4. Miss Victory 88752, William M. Hurley.

HEIFER, 1 YEAR AND UNDER 18 MONTHS

1. Spotswood's Corinna of Oaks Farm 98680. The Oaks Farm.
2. Memento's Miss Lisette 94943, William M. Hurley.
3. Golden Lassie of The Forges 98527, The Forges Farm.
4. Patriot's Fairy 96849, The Forges Farm.

HEIFER, 6 MONTHS AND UNDER 12

1. Princess Bopeep 99755, William M. Hurley.
2. Memento's Miss Freedom 109328, William M. Hurley.
3. Patriot's Jessie of The Forges 105847, The Forges Farm.
4. Croesus's Ruby of Almanor 99449, Andrew Schlehuber.

HEIFER, UNDER 6 MONTHS

1. Moonlight's May Queen of Oaks Farm 106536, The Oaks Farm.
2. Jewel's Elsie of The Forges 107617, The Forges Farm.
3. Jewel's Lily of the Forges 107356, The Forges Farm.
4. Zither of Indian Ridge 103779, Andrew Schlehuber.

SENIOR AND GRAND CHAMPION MALE

Langwater Croesus 39433, Andrew Schlehuber.

JUNIOR CHAMPION MALE

Memento's Successor 65817, William M. Hurley.

SENIOR AND GRAND CHAMPION FEMALE

Miss Spotswood of A. D. F. 66091, The Oaks Farm.

JUNIOR CHAMPION FEMALE

Princess Bopeep 99755, William M. Hurley.

PREMIER CHAMPIONSHIP

The Oaks Farm.

HURLEY CUP

The Oaks Farm.

THE AMERICAN GUERNSEY CATTLE CLUB CUP

William M. Hurley.

GET OF SIRE

1. The Oaks Farm on Get of Moonlight May King 50314.
2. William M. Hurley on Get of Imp. Cherry's Memento of Iowa 27562.
3. The Oaks Farm on Get of Spotswood Daisy's May King 26772.
4. The Forges Farm on Get of Great Hill's Jewel 45175.

Imp. Rosie V. of the Bourg-de-Bas 36380	A	182	July	1416.8	5.16	73.11	10264.9	484.20
Woodland's Daisy 2d 64721	D	260	July	807.5	5.69	45.95	7743.0	436.76
HOUGHTON, CLEMENT S., STANNOX FARM, EAST HOLLISTON, MASS.								
Bettina of Stannox 87892	G	288	July	670.4	5.71	38.28	6669.5	371.56
Clio of Stannox 90486	G	241	July	568.2	5.49	31.19	4504.5	251.44
Madeline of Waumesit 4th 39756	A	182	July	1229.5	4.32	53.11	8140.1	356.81
Margery of Stannox 70088	D	37	July	1161.3	4.60	53.42	1386.4	63.37
Martha of Stannox 77118	G	365	July	398.7	6.75	26.91	5919.9	363.34
Rose of Stannox 90485	F	40	July	801.9	4.93	39.53	1049.9	52.87
HOWE, HENRY W., BEAVER RIDGE FARMS, BEDFORD HILLS, N. Y.								
Jolly Girl of Beaver Ridge 55606	A	122	July	1162.2	3.90	45.33	4950.4	198.28
Mafeking of Beaver Ridge 34453	A	182	July	980.1	5.17	50.67	6499.7	331.73
May Fly of Beaver Ridge 63933	C	31	July	1476.9	4.72	69.71		
s. Jewel's Independence of the Glen 26697								
d. May Fly of the Glen 42807 A. R. 5287								
May Fly of the Glen 42807	A	182	July	1522.1	4.95	75.34	9461.2	461.71
HOWES, F. L., RIVERDALE FARM, GROTON, MASS.								
Countess Prue 43785	A	244	July	1443.0	6.17	89.03	13545.8	775.36
Flora's Golden Daisy 102523	G	27	June	805.2	4.13	33.25		
		58	July	1065.2	3.36	35.79	1870.4	69.04
s. Cottina's Goldseeker of A. D. F. 36359								
d. Imp. Flora XXVII. of the Vauquiedor 47164 A. R. 7612								
HUMPHREY, A. B., GRAPE WILD FARMS, ESCALON, CALIF.								
Calla Grove Dolly 75747	G	365	July	436.8	6.01	26.25	7914.3	433.40
Calla Grove Itchen May 73356	F	299	July	855.9	5.19	44.42	8777.2	448.15
Escalon Bopeep 82204	G	168	July	918.6	4.72	43.36	5113.6	246.75
Escalon Dorothy 84238	G	148	July	731.6	4.48	32.78	3429.7	148.72
Escalon Evangeline 82205	G	84	July	948.4	5.61	53.21	2677.5	133.32
Escalon Fairy 72222	E	228	June	573.1	5.18	29.69		
		259	July	512.4	5.61	28.75	6052.8	309.26
Escalon Lady 70693	D	61	June	1189.2	4.44	52.80		
		92	July	1197.2	4.70	56.27	3654.6	161.83
Escalon Ladybird 74653	F	365	July	364.1	4.17	15.18	9781.9	414.54
Escalon Princess 62332	C	262	July	1120.9	4.45	49.88	9570.1	448.71
Golden Anne's Fairy 31904	A	115	July	1538.3	3.89	59.84	5769.0	218.65
Henrietta of Mayhews 48360	A	235	July	914.5	4.75	43.44	8149.2	378.72
Mayhews Fairy 55560	B	272	July	742.5	4.82	35.79	6944.4	356.02
Mayhews Lura 51856	A	189	July	1034.6	4.61	47.70	7179.2	304.81
HURLEY, W. M., WILLOW BROOK FARM, NORTH PEMBROKE, MASS.								
Bopeep's Queen 2d 74011	G	291	July	740.4	4.88	36.13	7895.0	385.54
Cherry's Blossom of Willow Brook 79881	F	99	July	670.8	4.39	29.45	2446.5	110.91
Daisy III.'s Memento 79197	G	151	June	840.4	5.08	42.69		
		182	July	797.4	4.66	37.16	5118.1	254.39
Imp. Lisette VII. of the Bourg de Bas 61277	A	145	July	955.3	5.12	48.91	5475.3	269.62
Memento's Lisette 89480	G	103	July	802.6	5.14	41.25	2988.7	145.53
Imp. Rushington's Princess 5th 53977	A	182	July	853.4	4.51	38.49	5656.2	263.60
HYNICKA BROS. INC., STOCKDALE FARMS, LEBANON, PA.								
Beda's May King's Lassie 75594	G	365	Aug	368.2	4.84	17.82	7682.4	420.65
Broad Ripple's Julia Ann 79914	G	351	Aug	771.9	4.75	36 67	8675.6	418.19
Broad Ripple's May Rose 80902	G	99	May	1106.7	4.26	47.15		
		129	June	1067.3	4.33	46.21		
		160	July	1033.3	4.40	45.47	5902.6	254.92
Juno of Barrington 72200	D	31	July	1443.6	4.27	61.64		
		62	Aug	1390.8	4.27	59.39	2834.4	121.03
s. Baron of Midlothian 22643								
d. Juno of Solon 38035 A. R. 3190								
Kara of Brookside 83015	G	123	Aug	647.0	4.27	27.63	2858.0	104.73
Maid of Brookside 75032	F	365	Aug	439.4	4.48	19.69	7873.7	364.61
Rosaline of Brookside 67824	C	123	Aug	1130.3	4.13	46.68	4552.7	190.53
Seva of Columbia 78258	G	210	Aug	579.0	4.10	23.74	4905.1	189.82
Stockdale Chedda 85155	G	364	Aug	538.5	5.54	29.83	6904.0	385.15
Stockdale Masher's Aline 85157	G	31	Aug	644.2	4.27	27.51		
s. Stockdale Masher 29081								
d. Imp. Aline des Rocquettes 75390								
Stockdale Masher's Chedda 85158	G	17	June	296.9	3.87	11.49		
		48	July	630.9	3.87	24.42	927.8	35.91
s. Stockdale Masher 29081								
d. Chedda's Galaxy 50684 A. R. 7250								
ILLINOIS, UNIVERSITY OF, URBANA, ILL.								
Illini Pell Mell 103395	G	214	July	623.4	5.22	32.54	5178.6	245.02
Lady Harriet White 85077	G	20	July	485.1	5.45	26.44		
s. Gulnare 20th's Captain 41394								
d. Harriet White 3d 56981								
Victoria Garis of Oberland 85076	G	49	July	894.9	5.42	48.50	1280.1	65.33
IOWA STATE COLLEGE, AMES, IOWA.								
Ames Louise Rouge 96299	G	299	July	723.0	5.21	37.67	7545.8	428.89

JACKSON, W. P., HOMESTEAD DAIRY FARMS, SALISBURY, MD.

Imp. My Aranda of Mara Alva 77174	B	152	July	869.2	4.22	36.68	5675.6	244.16

JAMES, A. L., OAKHURST FARM, DARLINGTON, S. C.

Jean of Wasteland 59728	A	118	July	691.3	4.65	32.15	2572.7	120.40
Moira of Wasteland 64465	C	118	July	753.8	4.94	37.24	2989.4	142.48
Roxane of Somerset 74412	F	118	July	814.9	4.94	40.26	3529.5	165.23

JAMES, ARTHUR CURTISS, "THE LODGE," BEACON HILL, NEWPORT, R. I.

Beacon Hill Jewel 77941	F	27	July	819.8	5.37	44.02		
s. Royal Favorite 20154								
d. Lovely Rose 33051 A. R. 2377								
Beacon Hill Rose 73970	E	31	July	1268.8	4.11	52.15		
s. Royal Favorite 20154								
d. Tea Rose 14621								

JAMES, K. M., DARLINGTON, S. C.

Imp. Fancy III. of Mouilpied 94708	C	60	July	908.1	4.58	41.59	1523.2	68.59
Rosabelle of Somerset 81396	G	121	July	675.2	4.58	30.92	3044.6	129.33

JAMISON, W. G., HOMESTEAD FARM, APPLETON. WIS.

Amber Maple of Homestead 76848	G	255	July	817.3	5.44	44.46	7474.3	394.30
Golden Tidy of Homestead 83080	G	135	July	969.2	5.51	53.40	4636.3	241.98
Greta of Homestead 48812	A	141	July	886.2	5.59	49.54	5088.4	261.86
Lilly of Homestead 37827	A	263	July	1109.7	4.76	52.82	10721.3	539.51
Maiden of Homestead 45358	A	260	July	780.3	4.57	35.66	9097.1	379.19
Normande's Pride of Homestead 83716	G	68	July	981.4	4.45	43.67	2165.2	99.31
Paget's Tidy 55115	A	135	July	896.0	4.55	40.77	4548.4	212.70
Paget's Tidy's Secret of Homestead 86458	G	86	July	720.5	5.21	37.54	2068.2	112.47
Raymond's Tidy 48811	A	136	July	1178.4	4.39	51.73	5971.5	256.50
Tidy of Homestead 37183	A	13	June	537.6	4.48	24.08		
		44	July	1560.2	4.48	69.90	2097.8	93.98
s. Captain of Industry 13118 A. R.								
d. Golden Tidy 23745								

JAMISON, W. G. & SONS, HOMESTEAD FARM, APPLETON, WIS.

Dot of Homestead 80462	G	299	July	712.7	5.05	35.99	8297.2	417.95
Ella of Homestead 52246	A	244	July	857.5	5.01	42.96	8050.2	402.80
Lyda of Homestead 37184	A	150	July	1002.1	4.42	44.29	5178.7	253.06

JOHNSON, ALBERT, THIEF RIVER FALLS, MINN. 1 day test.

Jean DuLuth Phyllis 45611	A	60	May	1177.3	5.01	58.98		
		90	June	1057.2	4.33	45.78		
		121	July	928.6	3.95	36.68	4192.4	192.91

JOHNSON, MARGERY C., ROBINWOOD FARM, MUNCIE, IND.

Celestian of Haddon 41347	A	122	July	870.2	3.36	29.24	3468.9	132.75
Glenwood's Elizabeth of Haddon 3d 75954	F	122	July	759.0	5.11	38.78	3137.7	161.28
Hambro's Sweet Girl of Crane Farm 71486	E	151	June	471.6	5.55	26.17	2376.5	117.83
Moria Rose of Crane Farm 93979	D	182	July	435.9	7.00	30.51	2547.7	171.55
Sweet Remembrance 40061	A	244	July	613.9	5.08	31.19	6701.4	342.98
Tristran's Glenwood of Sunny Valley 78654	C	122	July	626.1	4.90	30.68	2797.8	138.79

JOHNSON, V. C. & BROS., DINSMORE, FLA. 1 day test.

Sunnybrook Arbutus 83539	G	107	July	905.2	4.87	44.08	3190.0	141.69

JONES, E. F., FOULKES FARM, BARRON, WIS.

Imp. Boone's Blancheland Daisy 83998	E	92	July	1141.4	3.83	43.60	3384.3	134.27
Decoration of Sunshine Guernsey Farm 68867	D	134	July	869.8	5.29	46.01	4185.5	228.56
Masher's Juliette of Hillside 49513	A	304	July	522.7	5.84	30.53	7363.0	417.02
Rosie Raymond 46381	A	291	July	726.6	4.86	35.31	8725.6	411.19
Imp. Sequel's Ivy of Foulkes Farm 85195	F	184	July	646.0	4.62	29.85	4771.9	224.48

JONES, WILLIAM M., SUNNY VALLEY FARM, WAUKESHA, WIS.

Lilly May Rose of Sunny Valley 59316	C	284	July	592.0	6.67	39.49	8592.8	518.18
Pearl's Topsy 83796	G	261	July	617.7	6.18	38.17	5489.5	319.58
Topsy Kate 79627	G	267	June	880.8	7.01	61.74	7126.2	446.84

JONES, WILLIAM M. & SON, WAUKESHA, WIS.

Evangeline of Aurelian Farms 75082	E	24	July	730.6	5.06	36.97		
s. Ada's Douglas 28961								
d. Clara of Oak Lawn 41911 A. R. 6357								
Silver Gem of Cedar Home 60755	B	255	July	1219.7	4.89	59.64	11712.8	531.23

KANSAS STATE AGRICULTURAL COLLEGE, MANHATTAN, KANSAS.

Benefactor's Bernice 82689	G	153	July	320.9	4.61	14.79	2323.2	109.51
Benefactor's Frances 81269	G	153	July	6464.9	4.97	23.11	2581.7	125.87
Benefactor's Golden Chance 82687	G	153	July	593.0	4.63	27.46	3428.3	149.89

From the Guernsey World

PRODUCE OF DAM

1. William M. Hurley on Produce of Imp. Lisette VII. of the Bourg de Bas 61277.
2. Andrew Schlehuber on Produce of Upland's May Rose 70874.
3. Andrew Schlehuber on Produce of Ruby of Fairfield Farm 42394.
4. William M. Hurley on Produce of Columbia Victoria 56261.

EXHIBITOR'S HERD

1. The Oaks Farm.
2. William M. Hurley.
3. The Oaks Farm.

YOUNG HERD

1. William M. Hurley.
2. The Oaks Farm.

DAIRY HERD OF 4 MILCH COWS

1. The Oaks Farm.
2. The Oaks Farm.
3. William M. Hurley.

Minnesota

Fountain Brook Guernseys Do Well

In the Fountain Brook Farm herd owned by L. R. Brunz, Amboy, Minnesota, there were two Guernsey cows that produced more than sixty pounds of butter fat in the month of April. One cow produced 63.2 pounds, another produced 64.69 pounds and four produced more than forty pounds of butter fat. The two sixty pounds cows made a profit over cost of feed of $73.53. The whole herd produced 367.8 pounds of butter valued at $286.89.

The Fountain Brook Farm was represented at the Mankato Fair by two senior yearling heifers and a senior bull calf. The Guernsey competition this year was the strongest the State could offer. A State Herd was shown under the supervision of L. E. Hageman, Willis Plantz, and A. E. Street. In competition with a picked herd like this Lewis Brunz won first in senior bull calf and second and fourth in senior yearling heifers.

Awards at Minnesota State Fair

Exhibitors:—A. W. Bragg, Albert Lea, Minnesota; C. M. Crouse, Dassel Minnesota; Geo. C. Cutler, Stillwater, Minnesota; A. L. French, Anoka, Minnesota; E. R. Frissell, Hopkins,

Minnesota; L. E. Hageman & Sons, Hastings, Minnesota; R. O. Hughes, Mora, Minnesota; Jones & McKerrow, Waukesha, Wisconsin; Simon Kruse, Anoka, R. 3. Minnesota; E. E. Mc Grew, Dassel, Minnesota; John P. Nelson, Stillwater, Minnesota; Olson & Krans, Dassel, Minnesota; Roger B. Shepard, St. Paul, Minnesota; M. S. & C. A. Skaar, Hayward, Minnesota; Victor Steele, Albert Lea, Minnesota; A. D. Street, Anoka, Minnesota; D. D. Tenney, Crystal Bay, Minnesota.

Judge—H. H. Kildee, Ames, Iowa.

AWARDS

BULL, 3 YEARS OR OVER

1. Ladysmith's Cherub 30760, D. D. Tenney.
2. Bonny Boy of Riverdale 29070, Jones & McKerrow.
3. McKerrow's Chene King 43174, Jones & McKerrow.
4. Ingleside King Chesterbrook 33025, Olson & Krans.
5. Polly's Anchor 42845, Simon Kruse.

MINNESOTA BULL, 3 YEARS OR OVER

1. Ladysmith's Cherub 30760, D. D. Tenney.
2. Ingleside King Chesterbrook 33025, Olson & Krans.
3. Polly's Anchor 42845, Simon Kruse.

BULL, 2 YEARS AND UNDER 3

1. Betty's Prince of Prospect Hill 48272, R. O. Hughes.
2. Merry May King 50285, L. E. Hageman & Sons.

MINNESOTA BULL, 2 YEARS AND UNDER 3

1. Betty's Prince of Prospect Hill 48272, R. O. Hughes.
2. Merry May King 50285, L. E. Hageman & Sons.

BULL, SENIOR YEARLING

1. Pride of Radisson Farm 61924, Simon Kruse.

BULL, JUNIOR YEARLING

1. Dot's Cherub of Shorewood 58823, D. D. Tenney.
2. Cherub's Pearl Royal of Shorewood 58824, D. D. Tenney.
3. Dora's King of Sunny Valley55969, Jones & McKerrow.
4. Governor Jess Weshpi 59586, A. D. Street.
5. Glen of Cor-Alfa Farm 56865, M. S. & C. A. Skaar.
6. Adelaide's Chief 58191, A. W. Bragg.
7. Beda's Golden Lad of Lakeside 58862, C. M. Crouse.

Dominant's College Frances 75153	F	31	Dec	847.0	4.61	39.05		
		62	Jan	882.0	4.47	39.43		
		91	Feb	709.8	5.25	37.26		
		122	Mar	654.0	4.97	32.50		
		152	Apr	622.6	5.60	34.87		
		183	May	705.7	4.98	35.14		
		213	June	647.2	4.95	32.04		
		244	July	641.0	4.89	31.34	5709.3	281.63
s. Langwater Dominant 18713								
d. Alphea's College Frances 65482 A. R. 6230								
Imp. Donnington Happy Girl 7th 65905	B	143	July	853.7	4.53	38.67	4866.1	213.73
Imp. Pallas 65709	C	30	Nov	883.9	5.30	46.85		
		61	Dec	814.3	5.19	42.26		
		92	Jan	707.5	4.95	35.02		
		121	Feb	603.5	4.87	29.39		
		152	Mar	591.9	5.13	30.36		
		182	Apr	521.2	5.18	27.00		
		213	May	561.1	5.06	28.39		
		243	June	449.0	4.95	22.23		
		274	July	411.4	5.42	22.30	5543.8	283.80
s. Carbine 2919 E. G. H. B.								
d. Orange 9th 8673 E. G. H. B.								
KELLOGG, L. D., THE GROVE FARM, DEERFIELD, ILL.								
Auvaleen 59382	A	116	July	1513.7	4.12	62.36	6179.8	228.28
Starlight of Bailey Falls 65163	A	153	July	984.4	4.42	43.51	5347.7	235.65
KIESLING, E. H., JEFFERSON, WIS.								
Imp. Nell of Arroyo 47086	A	169	July	806.6	5.56	44.85	5191.3	277.76
KINGSLAND, W. J., DERRYDALE FARM, GOSHEN, N. Y.								
Imp. Starlight III. of Baissieres 94423	E	348	Aug	855.9	5.63	48.19		
		365	Sept	464.8	5.63	26.17	9910.4	510.10
KINGSTON, GOODHAND, MUSKEGO LAKE GUERNSEY FARM, WAUKESHA, WIS.								
Chywoone Lassie of Muskego Lake 55931	A	177	July	607.0	5.96	36.18	4755.9	269.10
Raider's Butterwitch of Muskego 62838	D	244	July	456.1	5.30	24.17	6150.3	310.35
KINNEY, OSCAR F., WALDORF FARMS, NORTH CHATHAM, N. Y.							**1 day test.**	
Cosyetta 50046	A	153	July	866.0	6.37	55.16	4789.2	270.10
Lady Melzer 87126	G	15	June	424.4	4.67	19.82		
		46	July	866.3	4.74	41.06	1290.7	60.88
s. Imp. Clairvoyante's Sequel 21663 A. R.								
d. Imp. Boston III. of the Hougue Fouque 47700 A. R. 4921								
Miss Elsie of Waldorf Farm 70257	E	305	July	908.1	4.67	42.41	9785.4	381.53
Prophetess Fay of Waldorf Farm 70254	B	274	July	928.3	4.26	39.55	10361.6	424.82
Waldorf's Lucky Star 83861	G	94	July	926.0	4.62	42.78	2874.9	120.47
KNUDSON, ALLIC S., SUGAR RIVER STOCK FARM, BRODHEAD, WIS.								
Backgammon's Karine 33532	A	293	July	597.3	4.42	26.40	7913.7	362.41
Bargy Rilma 76235	F	144	July	619.9	5.67	35.15	3549.3	180.02
Countess Rilma of Sugar River 60432	B	212	July	862.0	4.06	35.00	5974.3	291.63
Dorothy Glenwood Rilma 64806	D	365	July	292.2	4.70	13.73	9744.6	459.16
Galore Celosia of Sugar River 72618	F	355	July	662.1	5.20	34.43	9040.3	453.22
Golden Countess Glenwood 80294	G	236	July	745.9	4.35	32.45	6193.3	297.47
Lady Galore Rilma 80954	G	187	July	791.8	4.81	38.09	5748.4	262.64
Lady Rilma of Sugar River 2d 78738	G	286	July	769.3	4.49	34.54	7775.4	375.33
Minnie Rilma of Sugar River 74905	F	365	July	130.4	4.74	6.18	9690.9	449.76
Sarsura Girl 37301	A	63	July	994.5	4.06	40.38	1986.2	77.17
Sarsura's Rilma Girl 88977	G	103	July	938.4	4.23	39.69	3664.7	152.71
Sugar River Pansy 33406	A	252	July	798.0	5.07	40.46	8105.9	414.78
KONRAD, GEORGE, WAUKESHA, WIS.								
Criterion's Milkmaid 83347	G	163	July	987.7	5.38	53.14	5280.4	257.55
Nancy of Sharon 69073	A	174	July	1110.8	5.75	63.87	6856.6	374.63
KREBS, HENRY J., 'BREIDABLIK FARM,' WILMINGTON, DEL.								
Imp. Desboro's Primrose II. 75379	A	123	June	1108.9	4.37	48.46	5028.4	212.00
Glen Gable Guest 48922	A	250	June	774.1	4.27	33.05	10049.4	473.33
Golden Gloretta 36666	A	219	June	889.8	4.62	41.11	8067.9	372.30
Ida Lassie 57552	C	335	June	781.7	6.00	46.90	11447.3	696.96
Miron's Giddy Girl 83600	F	82	June	1318.0	4.40	57.99	3613.0	150.02
Oaks Farm's Clara 63803	D	192	June	1046.4	4.05	42.38	7884.5	328.13
Imp. Polly II of the Gron 75393	A	21	June	720.6	4.37	31.49		
s. Golden Noble of the Bourg R. G. A. S. 3283 P. S.								
d. Polly of the Gron R. G. A. S. 11745 P. S.								
Sunnybrook Double Rose 73547	F	362	June	671.8	6.08	40.85	8934.8	491.47
Sunnybrook Itchen Unique 73548	F	261	June	766.1	4.84	37.08	7975.2	385.79
KUHTZ, P. H. & C. H., FOX VALLEY FARMS, WAUKESHA, WIS.								
Dairymaid's Babe of Fox Valley 73563	E	176	July	1029.3	4.44	45.70	6549.8	267.99
Dairymaid's Blossom of Fox Valley 83513	G	194	July	840.3	4.25	35.71	6297.6	253.86

Dairymaid's Emma of Fox Valley 73942	F	225	July	721.6	5.26	37.96	6661.7	332.27
Dairymaid's Jane of Fox Valley 76562	F	204	July	638.5	4.68	29.88	5498.1	260.93
Dairymaid's Mildred of Fox Valley 73943	E	185	July	811.8	5.64	45.79	6105.6	319.91
Dairymaid's Pet of Fox Valley 75214	F	267	July	715.8	4.76	34.07	8391.5	384.45
Dairymaid's Riberta of Fox Valley 64189	C	179	July	795.1	5.09	40.47	5643.0	280.30
Glenwood's Dewdrop of Fox Valley 44745	A	187	July	937.1	4.83	45.26	6598.8	307.41
Laurette of Edgemoor 71120	F	360	July	707.6	6.59	46.63	10016.8	560.58
Imp. Modesty of Edgemoor 63562	C	241	July	713.0	6.08	43.35	8109.1	391.12
KULL, GROVER, MARIONDALE FARM, GENOA JUNCTION, WIS.								
Champion's Flower 58435	B	224	July	942.8	5.36	50.53	8358.2	436.57
Fern of Midway 64768	B	264	July	1068.3	4.57	48.82	11564.8	502.99
Glenwood's Jessie of Ingleside 66128	C	115	July	1218.4	3.86	47.03	4911.8	188.41
May King's Antaska 51120	A	117	July	1237.7	4.67	57.80	5157.8	233.15
May King's Moyra of Ingleside 51121	A	121	July	1065.0	6.08	64.75	4944.2	269.88
Pretoria's Glenwood Girl of Ingleside 61750	C	270	July	788.1	6.38	50.28	8440.2	492.94
Valen Tiny 59347	B	279	July	823.5	5.71	47.02	9740.4	512.99
LA CROSSE COUNTY SCHOOL OF AGRICULTURE, ONALASKA, WIS.								
Queen of Chippewa 50026	A	19	July	646.7	5.27	34.08		
s. Linwood 14135								
d. Frau of Meridian 2d 38978								
LAPHAM, H. G., CRAMMOND FARM, CHESTNUT HILL, MASS.								
Langwater Fair Maid 49482	A	297	July	991.5	5.09	50.47		
		328	Aug	929.8	5.55	51.60	11530.2	591.56
Langwater Gaiety 50107	A	305	July	836.3	4.67	39.06		
		336	Aug	768.0	4.88	37.48	10501.8	482.50
Langwater Prima-donna 68790	C	297	July	571.2	6.10	34.84		
		328	Aug	517.6	5.95	30.80	7757.1	453.80
LARSON, GEO. E., AMHERST JUNCTION, WIS.								
Milkmaid of Pine Grove 19595	A	68	July	1205.3	4.42	53.27	2685.0	121.18
Tellus 48996	A	153	July	1224.5	4.42	54.12	6345.5	295.39
LAWRENCE, A. W., BIG HILL FARM, STURGEON BAY, WIS.								
Beauty's June 79014	F	99	July	832.6	5.07	42.21	3237.9	149.70
Imp. Brunette III. du Mont Marche 44315	A	80	July	959.1	4.59	44.02	2736.0	121.03
Prince's Yeksa Bell of Big Hill 82371	G	131	July	690.1	4.19	28.92	3360.4	131.95
LAWSON, VICTOR F., LONE TREE FARM, GREEN LAKE, WIS.								
Imp. Decasse of Sarnia 65364	A	203	May	770.7	5.11	39.38		
		233	June	682.4	4.96	33.85		
		264	July	637.8	5.38	34.31	7602.4	388.85
Imp. Dewey of Sarnia 65361	A	22	May	887.4	5.94	52.71		
		52	June	1152.0	4.95	57.02		
		83	July	1104.6	4.82	53.24	3144.0	162.97
s. Colonel R. A. A. S. 95 P. S. A. R.								
d. Blanche of the Fountain R.A. A. S. 580 F. S.								
Diamond Lass of Lone Tree Farm 78534	E	108	July	922.3	3.83	35.32	3916.1	159.40
Doris of Hillsdale 56172	A	213	July	887.3	4.62	40.99	7067.6	315.11
Imp. Duet of Sarnia 65358	A	129	July	784.2	4.80	37.64	4345.4	211.37
Imp. Dulcis Jewel of Lone Tree Farm 70261	E	193	July	702.6	4.45	31.27	5723.9	243.62
Imp. Dulcis of Sarnia 65360	A	224	July	699.1	4.93	34.47	8270.0	357.57
Economic's Yolande 2d 40752	A	235	July	559.2	3.83	21.36	7260.5	306.99
Imp. Elnora of Sarnia 65366	A	146	July	1033.1	3.73	38.53	6022.9	232.95
Imp. Encore of Sarnia 65412	A	164	June	887.3	5.41	48.00		
		195	July	831.2	5.77	47.96	6990.1	359.19
Glenlinda of Lone Tree Farm 70265	E	27	May	868.0	4.95	42.97		
		57	June	949.6	4.91	46.63		
		88	July	825.0	5.06	41.75	2642.6	131.35
s. Lady's Glenwood Diamond 24911								
d. Linda Glenwood of Hillsdale 34566								
Glenwood's Materna of Inverness 49873	A	146	July	832.7	5.34	44.47	4649.2	236.52
Imp. Goodwill of Sarnia 68386	D	105	July	753.4	4.99	37.59	2947.0	136.57
Kathleen's Rose of Lone Tree Farm 70259	E	281	July	484.6	5.93	28.74	6733.5	375.21
Linda Glenwood of Hillsdale 34566	A	83	July	860.5	4.81	41.39	2584.3	132.74
Lone Tree Aglia 79954	G	244	July	544.4	5.12	27.87	5202.8	248.31
Lone Tree Daphne 82814	G	111	July	726.2	5.30	38.49	2795.6	140.29
Lone Tree Genista 83617	G	81	July	744.4	4.71	35.06	2075.7	102.88
Rosydene of Lone Tree Farm 74639	E	90	July	808.5	5.30	42.85	2714.5	127.20
LAWSON, W. A., ELMWAY FARM, ROSENDALE, WIS. 1 day test.								
Elmway's Deanie 78028	F	127	July	962.6	5.06	48.71	3961.3	205.30
Elmway's Eileen 83178	G	182	July	441.0	5.59	24.65	3326.8	175.05
Elmway's Ethel 83177	G	186	July	456.5	4.96	22.64	3508.0	168.93

From the Guernsey World

MINNESOTA BULL, JUNIOR YEARLING

1. Dot's Cherub of Shorewood 58823, D. D. Tenney.
2. Cherub's Pearl Royal of Shorewood 58824, D. D. Tenney.
3. Governor Jess Weshpi 59586, A. D. Street.
4. Glen of Cor-Alfa Farm 56865, M. S. & C. A. Skaar.
5. Adelaide's Chief 58191, A.W.Bragg.
6. Beda's Golden Lad of Lakeside 58862, C. M. Crouse.

BULL, SENIOR CALF

1. Ultra's Proud King 63918, Jones & McKerrow.
2. Polly's Pat of Fair Meadows 64626, A. L. French.
3. Floridale May Day Prince 65325, L. E. Hageman & Sons.
4. Jumbo of Cor-Alfa Farm 66163, M. S. & C. A. Skaar.
5. Coral Jerry King 62313, Jones & McKerrow.
6. Frissdale King Susie 61541, E. R. Frissell.
7. Jewel's Oliver of Fair Meadows 64542, A. L. French.
8. Rose-Mar Anthony of Fairy Falls 64398, Geo. C. Cutler.
9. Cora's Royal of Shorewood 66101, D. D. Tenney.

MINNESOTA BULL, SENIOR CALF

1. Polly's Pat of Fair Meadows 64626, A. L. French.
2. Floridale May Day Prince 65325, L. E. Hageman & Sons.
3. Jumbo of Cor-Alfa Farm 66163, M. S. & C. A. Skaar.
4. Jewel's Oliver of Fair Meadows 64542, A. L. French.
5. Rose-Mar Anthony of Fairy Falls 64398, Geo. C. Cutler.
6. Cora's Royal of Shorewood 66101, D. D. Tenney.

BULL, JUNIOR CALF

1. Floridale General Washington 65326, L. E. Hageman & Sons.
2. Cherub's Dean of Shorewood 66102 D. D. Tenney.
3. Entry by M. S. and C. A. Skaar.

MINNESOTA BULL, JUNIOR CALF

1. Floridale General Washington 65326, L. E. Hageman & Sons.
2. Cherub's Dean of Shorewood 66102, D. D. Tenney,
3. Entry by M. S. and C. A. Skaar.

Cow, 4 Years or Over

1. Imp. Mildred II of les Godaines 55120, Jones & McKerrow.
2. Susie of Skillet Creek 64097, E. R. Frissell.
3. Imp. Bordeaux of Courtil Bree 51983, Jones & McKerrow.
4. Imp. Governor's Ella of McKerrow Farm 53186, Jones & McKerrow.
5. Raymond of the Preel's Val Rose 39760, E. R. Frissell.
6. Aspara 2d 39417, A. W. Bragg.
7. Cherry's Trixey of City View 63408 E. R. Frissell.

Minnesota Cow, 4 Years or Over

1. Susie of Skillet Creek 64097, E. R. Frissell.
2. Raymond of the Preel's Val Rose 39760, E. R. Frissell.
3. Aspara 2d 39417, A. W. Bragg.
4. Cherry's Trixey of City View 63408 E. R. Frissell.

Cow, 3 Years and Under 4

1. Adell of Burnham Beach 72792, L. E. Hageman & Sons.
2. Kate of Aurelian Farms 70241, Jones & McKerrow.
3. Gerar Rose 75987, Roger B. Shepard.
4. Tricksey's Rose of Mukwonago 98660, Simon Kruse.
5. Stranford's Butter Maid of Chippewa 71257, E. R. Frissell.

Minnesota Cow, 3 Years and Under 4

1. Adell of Burnham Beach 72792, L. E. Hageman & Sons.
2. Gerar Rose 75987, Roger B. Shepard.
3. Tricksey's Rose of Mukwonago 98660, Simon Kruse.
4. Stranford's Butter Maid of Chippewa 71257, E. R. Frissell.

Cow, 2 Years and Under 3

1. Century Girl of Edgemoor 81710, Jones & McKerrow.
2. Alvira of Oakley 81975, Olson & Krans.
3. King's Charmeuse of Oakley 79385, Olson & Krans.

Minnesota Cow, 2 Years and Under 3

1. Alvira of Oakley 81975, Olson & Krans.
2. King's Charmeuse of Oakley 79385, Olson & Krans.

Heifer, Senior Yearling

1. Eidelweiss of Edgemoor 89819, Jones & McKerrow.
2. Gloriana of Edgemoor 89829, Simon Kruse.

Golden Maud H. 35989	A	201	July	985.5	5.33	52.53	6388.3	345.63
New Year's Lassie of Elmway 51453	A	189	July	694.3	5.10	35.41	4958.1	250.86
LEE, M. B., LYNNHURST FARM, HILLSBORO, WIS. 1 day test.								
Maud of Oak Hill 20104	A	345	July	513.1	5.66	29.04	7119.4	403.46
Muriel Glenwood of Lynnhurst 81836	G	219	July	579.6	5.51	31.94	5117.7	272.42
LEE, MRS. M. B., LYNNHURST FARM, HILLSBORO, WIS. 1 day test.								
Evaline Glenwood of Lynnhurst 84088	G	218	July	370.0	5.94	21.98	4057.9	183.45
Glenwood's Princess of Tomah 2d 33877	A	305	July	338.1	6.04	20.42	6106.0	324.54
LEHMANN, E. E. LYNDENHURST FARM, LAKE VILLA, ILL.								
Bel Air's Hallowe'en 49311	A	268	July	433.3	7.94	34.40	7214.6	387.83
Bonnie Belle of Stanley 44347	A	315	July	808.4	5.20	42.04	10047.9	471.73
Imp. Butterscotch of Sarnia 50460	A	23	July	814.8	3.72	30.31		
s. Raymond of the Spurs R. G. A. S. 2408 P. S.								
d. Daisy of the Courtil Ronchin R. G. A. S. 3934 F. S.								
Carol of Riverside 31814	A	148	July	1032.4	4.57	47.18	5832.2	230.13
Fifi of the Maresquet 53229	A	233	July	832.1	5.74	47.76	7552.4	377.67
Minnehaha's Beauty of Oakland 79498	G	217	July	677.0	4.47	30.26	5949.2	253.47
Pet B. 2d 51228	A	315	July	596.7	5.34	31.86	9951.1	422.71
St. Croix Lucina 82564	F	4	June	120.3	4.55	5.47		
		35	July	1006.4	4.55	45.79	1126.7	51.26
s. Imp. Clara's Sequel 29414 A. R.								
d. Imp. Anna of St. Croix 54114								
Sundari's Rilma 59138	B	240	July	508.6	5.53	28.13	4844.2	249.10
LEIN, ARTHUR, IOLA, WIS. 1 day test.								
Arline of Cherry Hill Farm 48261	A	102	June	1015.9	4.04	41.04		
		133	July	999.4	4.21	42.07	4797.3	207.31
Evangeline of Groveland Farm 76802	F	91	June	675.2	4.56	30.79		
		122	July	703.7	4.44	31.24	2919.7	138.53
Verna of Hillsdale 2d 56170	A	91	June	883.4	4.62	40.81	2758.2	132.21
LEONARD ESTATE CO., RIVER BANKS FARM, GRANTS PASS, OREGON.								
May Rose of River Banks Farms 70508	D	87	June	993.8	6.11	60.72		
		118	July	955.8	5.86	56.01	3876.4	224.00
Nakena of River Banks Farms 71653	D	55	June	880.2	5.56	48.94		
		86	July	865.2	4.86	42.05	2583.2	131.46
Nankena's Sequel of River Banks 85250	G	108	June	660.6	5.12	33.82		
		139	July	706.7	4.55	32.15	3119.7	151.74
Red Lady of River Banks Farms 71652	D	78	May	856.1	4.50	38.52		
		108	June	742.1	4.41	32.73		
		139	July	807.2	5.28	42.62	3766.2	173.90
Red Lady of Sunnyside Farm 47475	A	83	June	1024.4	5.01	51.32		
		114	July	1033.5	5.31	54.88	3957.7	203.32
LEWIS, HARRY W., THE LEWIS FARMS, WINNECONNE, WIS.								
Glenwood's Etta of Maple Grove 45680	A	55	July	1282.1	3.90	50.00	2476.0	102.05
Glenwood's Miss Jenny 40284	A	201	July	1017.8	5.08	51.70	7477.2	343.69
Golden's Miss Lilly 78457	E	61	June	997.5	4.40	43.89	2030.8	102.89
Kenilworth's Blossom of the Lewis Farm 76918	G	213	July	692.0	4.73	32.73	6177.7	288.35
Lady Jenny of Maple Grove 69770	D	225	July	719.6	4.92	35.40	6353.3	268.18
Lillian Glenwood's Etta 55366	A	244	July	1102.2	4.04	44.53	10485.2	407.81
Miss Jenny of Maple Grove 69771	D	213	July	598.0	4.76	28.46	4738.1	239.93
LINDSAY, T. P., LYNNBROOK FARM, SOUTHBORO, MASS.								
Lynbrook Dolly 68582	F	365	July	249.1	5.70	14.20	8455.1	429.74
Lynbrook Edith of Owl's Nest 75991	G	322	July	609.0	5.60	34.10	6819.1	363.55
Lynbrook Nancy of Owl's Nest 71939	F	310	July	497.0	5.49	27.29	7007.7	343.64
LONGLEY, H. N., OAK LAWN DAIRY FARM, DOUSMAN, WIS.								
Acme Chene of Six Maples 79397	G	231	July	583.4	4.81	28.06	5183.2	250.60
Angeline Chene of Six Maples 80105	G	137	July	720.9	4.65	33.52	3509.6	158.47
Annabell Chene of Six Maples 80102	G	108	July	675.5	5.16	34.86	2769.0	150.38
Belle Jeweler 62829	C	231	July	661.2	4.93	32.60	7206.6	327.42
Nancy Sequel 64070	C	269	July	679.4	4.99	33.90	7948.8	365.43
LONGWOOD INC., KENNETT SQUARE, PA.								
Miron's Glenora of Green Meadow 81473	E	47	July	956.2	4.25	40.64	1336.5	56.19
Imp. Squire's Dairy Maid 71591	F	363	July	640.3	4.60	29.45	7798.5	341.80
LORD, CHAS. E., "LAUDHOLM," WELLS, MAINE.								
Fillmore's Marietta 57556	A	74	July	1014.0	5.12	51.92	2797.0	125.56
Laudholm Delight 81841	G	230	July	1075.9	4.92	52.93	8455.3	399.66
Laudholm Royal Lady 65970	C	110	July	809.7	4.77	38.62	3219.0	141.78
LOREE, L. F., BOWOOD FARM, WEST ORANGE, N. J.								
Imp. King's Pride II. 53223	A	170	Aug	643.2	4.70	30.23	5522.9	248.26
Imp. Primrose III. of Les Houards 36357	A	265	Aug	1066.7	3.96	42.24	11123.3	420.36

LORING, ALBERT C., WOODEND FARM, MOUND, MINN.

American Girl of Edgemoor 67803	C	92	July	1078.6	5.59	60.29	3575.6	180.13
Imp. Charmante's Beauty II. 49531	A	66	June	1393.5	4.82	67.17		
		97	July	1328.8	4.60	61.12	4358.8	211.10
Governor's Fleurie de la Cache 55431	A	11	June	335.2	5.13	17.20		
		42	July	927.0	4.49	41.62	1262.2	58.82
s. Imp. Cora's Governor of Chilmark 8971 A. R.								
d. Imp. Fleurie de la Cache 35522 A. R. 4158								
Imp. Mysore's Sequel's Fanny 51763	A	31	July	1176.2	4.09	48.11		
s. Mysore's Sequel R. G. A. S. 3157 P. S.								
d. Imp. Fanny of New Anneville 50688 A. R. 3642								
Imp. Primrose II. des Beaucamps 49528	A	113	June	1432.4	5.03	72.05		
		144	July	1394.3	5.80	80.87	7087.0	357.93
Rosalie's May Rose 55427	A	30	June	991.5	4.79	47.49		
		61	July	1037.8	4.70	48.78	2029.3	96.27
s. May Rose King 2d 13130 A. R.								
d. Rosalie of Woodend 39337 A. R. 4053								
Rosie's May Rose 62161	B	107	June	860.7	5.56	47.85		
		138	July	840.0	5.78	48.55	4038.2	226.21
Secret's Maid of Edgewater 97233	C	30	June	941.5	5.47	51.50		
		61	July	975.2	4.78	46.61	1916.7	98.11
s. May Rose Secret of Pencoyd 27844								
d. Imp. Cream Cup's Maid 27820 A. R. 1789								

LOVE, GEORGE S., WALNUT RIDGE FARM, WAUKESHA, WIS. 1 day test.

Choice of Elmwood 51906	A	14	June	919.2	4.28	39.34		
		35	July	1264.5	4.34	54.88	2183.7	94.22
s. Sir Ponto of Elmwood 25492								
d. Flossie of Elmwood 35949								
Imp. Frances of Sarnia 73742	A	26	June	1037.2	3.21	33.29		
		57	July	1158.2	4.97	57.56	2195.4	90.85
s. Governor of the Chene R. G. A. S. 1297 P. S. A. R.								
d. Primrose de Pont R. G. A. S. 3529 F. S.								
Governor's Choice of Walnut Ridge 69339	D	278	July	874.9	4.95	43.31	8222.6	387.38
Governor's Yeksa Queen of Walnut Ridge 94391	G	193	July	920.4	4.50	41.42	5588.0	240.72

LUCIA, GEORGE O., "NAVARINO," GREEN BAY, WIS. 1 day test.

Freesia's Dawn 71936	D	31	July	1214.2	4.27	51.85		
s. Lillian Glenwood's Benton 24551 A. R.								
d. Raymond's Freesia 38373								
Lillian Glenwood's Blossom 74169	F	365	July	304.7	5.45	16.61	8141.1	412.65
Lillian Glenwood's Fairest 55673	A	119	July	942.5	4.75	44.77	3984.4	190.69
Lillian Glenwood's Freia 64174	C	131	July	1164.3	4.24	49.37	5720.4	227.00

McBURNEY, HENRY, CHERRY HILL FARM, STOCKBRIDGE, MASS.

Cherry Hill Charmion 89686	G	23	July	450.3	4.97	22.38		
s. Sir Merion of Elm-Leigh 26299								
d. Stockbridge Charm 53331 A. R. 7401								
Cherry Hill Corinne 82135	G	41	June	610.5	5.31	32.42	845.6	42.81
Cherry Hill Lavender 81259	G	167	June	393.4	5.24	20.61		
		198	July	385.5	5.40	20.82	2913.6	158.45
She Is Here 46926	A	242	June	679.6	5.84	39.69		
		273	July	522.3	6.65	34.73	7575.4	431.54
Stockbridge Fiametta 66194	C	214	June	748.3	4.99	37.34		
		245	July	654.2	5.13	33.56	6954.7	333.23

McCALL, C. S., BENNETSVILLE, S. C.

Carteret of Goldseeker 74945	F	176	July	888.1	4.09	36.32	5228.2	211.15
Dona Perfecta 54626	A	54	July	1012.9	3.91	39.60	1731.1	65.96
Golden Princess of Guernsey Home Farm 81315	F	72	July	787.0	3.83	30.14	1725.0	64.66

McCONNELL, C. M., WEST SALEM, OHIO. 1 day test.

Jacqueminot's Lady Evelyn 59816	C	194	Aug	935.3	4.54	42.46	5891.6	277.59
Jacqueminot's Miss Darthea 80636	G	211	Aug	729.6	5.11	37.28	5227.9	243.52
New Year's Queen of Lu-Alyn 82141	G	251	Aug	710.2	4.29	30.47	5965.8	272.17
Pride's Glenwood Lily 50912	A	213	Aug	988.9	4.48	43.20	6918.7	295.58
Sunbeam's Glenwood Lassie 58313	A	280	Aug	1000.7	4.09	40.93	8233.0	370.01

McCORMACK, JOHN, LILYDALE FARM, NOROTON, CONN.

Cragston Barbara 60168	B	206	July	1114.9	4.86	54.18	7654.5	358.48
Imp. Golden Beauty of Lilydale 94988	G	76	July	1025.9	5.24	53.76	2588.1	117.18
Goldseeker's Daisy Belle of A. D. F. 71453	D	92	July	935.5	4.68	43.78	3015.2	131.17
Langwater Emerald 54801	A	206	July	1139.3	5.26	59.93	9224.9	440.52
Maggie of Bon Ayre 71378	C	83	July	1257.7	4.70	59.11	3656.4	147.39

McCUTCHEN, E. B., OAKWOOD STOCK FARM. BISHOPVILLE, S. C.

Daisy of the Oak Wood 71982	F	323	July	382.0	5.17	19.75	5318.4	267.01
Marie of Oswego 40762	A	131	July	528.4	5.10	26.95	2784.9	139.98

McINTOSH, JAMES L., CLOVER FARM, DOVESVILLE, S. C.

Aimable's Emily of Oak Ridge 56943	B	305	July	647.6	5.14	33.29	6928.9	371.42

From the Guernsey World

3. Ruth Yeksa of Bush Lake 90208, E. R. Frissell.
4. Floridale Princess 90294, L. E. Hageman & Sons.
5. Flora's Beauty of Fair Meadows 92624, A. L. French.
6. Comma's Lady of Lakeside 90509, E. E. McGrew.
7. May Primrose of Fairy Falls 90220, John P. Nelson.

Minnesota Heifer, Senior Yearling

1. Floridale Princess 90294, L. E. Hageman & Sons.
2. Flora's Beauty of Fair Meadows 92624, A. L. French.
3. Comma's Lady of Lakeside 90509, E. E. McGrew.
4. May Primrose of Fairy Falls 90220, John P. Nelson.

Heifer, Junior Yearling

1. Dancing Girl of Edgemoor 92061, Jones & McKerrow.
2. Spring Maid of Edgemoor 96257, Jones & McKerrow.
3. Rosette of Cor-Alfa Farm 92733, M. S. & C. A. Skaar.
4. Valentine of Cor-Alfa Farm 92732, M. S. & C. A. Skaar.
5. Ultra's Governess Chene 97695, Jones & McKerrow.

Minnesota Heifer, Junior Yearling

1. Rosette of Cor-Alfa Farm 92733, M. S. & C. A. Skaar.
2. Valentine of Cor-Alfa Farm 92732, M. S. & C. A. Skaar.

Heifer, Senior Calf

1. Ultra Rosie of SunnyValley 101495, Jones & McKerrow.
2. Lassie of Maplewood 103062, Victor Steele.
3. Ultra Pearly 101496, Jones & McKerrow.
4. Morning Star Carolore 99376, E. R. Frissell.
5. Ultra Elizabeth Beauty 101497, Jones & McKerrow.
6. Dairy Maid's Queen of Fair Meadows 105020, A. L. French.
7. Topsy's Ultra Lily 101170, Jones & McKerrow.
8. Frissdale Louise 101465, E. R. Frissell.
9. Clare of Cor-Alfa Farm 107755, M S. & C. A. Skaar.

MINNESOTA HEIFER, SENIOR CALF

1. Lassie of Maplewood 103062, Victor Steele.
2. Morning Star Carolore 99376, E. R. Frissell.
3. Dairy Maid's Queen of Fair Meadows 105020, A. L. French.
4. Frissell Louise 101465, E. R. Frissell.
5. Clare of Cor-Alfa Farm 107755, M. S. & C. A. Skaar.
6. Frissdale Butter Maid 103012, E. R. Frissell.

HEIFER, JUNIOR CALF

1. Chene King's Northern Lady 106721, Jones & McKerrow.
2. Shorewood Lady La Verne 107093, D. D. Tenney.
3. Fairy of Cor-Alfa Farm 107757, M. S. & C. A. Skaar.
4. Mabel Pride of Green Acres 105322 Roger B. Shepard.
5. Redowa of Edgewood 107122, A. D. Street.
6. Beauty's Perfection of Radisson 103590, Simon Kruse.
7. McKerrow's Ultra Lassie 106528, Jones & McKerrow.
8. Princess Harriet of Fairy Falls 105400, John P. Nelson.
9. Entry by A. W. Bragg.

MINNESOTA HEIFER, JUNIOR CALF

1. Shorewood Lady La Verne 107093, D. D. Tenney.
2. Fairy of Cor-Alfa Farm 107757, M. S. & C. A. Skaar.
3. Redowa of Edgewood 107122, A. D. Street.
4. Beauty's Perfection of Radisson 103590, Simon Kruse.
5. Princess Harriet of Fairy Falls 105411, John P. Nelson.
6. Entry by A. W. Bragg.

SENIOR AND GRAND CHAMPION BULL

Ladysmith's Cherub 30760, D. D. Tenney.

JUNIOR CHAMPION BULL

Dot's Cherub of Shorewood 58823, D. D. Tenney.

SENIOR AND GRAND CHAMPION COW

Imp. Mildred II. of les Godaines 55120, Jones & McKerrow.

JUNIOR CHAMPION HEIFER

Ultra Rosie of Sunny Valley 101495, Jones & McKerrow.

GRADED HERD

1. Jones & McKerrow, showing
   Century Girl of Edgemoor 81710
   Imp. Mildred II. of les Godaines 55120.
   Ultra Rosie of Sunny Valley 101495
   Bonny Boy of Riverdale 29070
   Eidelweiss of Edgemoor 89819

Imp. Duchess II. of the Courtil Blicq 74549	E	192	July	928.4	5.26	48.83	6621.8	320.89
Gemsey's Helen of Burkeville 73793	F	305	July	593.4	5.13	30.44	6297.9	321.65
Helen of Oak Ridge 2d 62508	C	257	July	769.6	4.50	34.63	6634.0	308.04
Helen's Soso of Locust Grove 81940	G	167	July	883.8	4.46	39.42	5164.3	238.77
Imp. Rouge III. de la Charruee 74526	D	70	July	1013.3	4.86	49.25	2428.2	112.21
Soso's Pet 84784	F	57	July	930.4	4.68	43.54	1650.8	75.24
Sunbeam of Oak Ridge 40432	A	112	May	1166.8	4.85	56.59		
		142	June	1036.2	4.32	44.76		
		173	July	1018.8	4.62	47.07	6254.2	296.09
McKEOWN, A. MAYO, CORNWELL, S. C.								
Bessie of Cornwell 80802	D	82	July	946.9	4.66	44.13	2456.4	115.53
McLANE, CHARLES E., BROOKLANDVILLE, MD.								
Clara of Glenmore 68922	D	123	Aug	1150.3	4.66	53.60	5138.3	222.56
McLANE, MISS KATE A., BALTIMORE, MD.								
Prue of Bohemia 47658	A	302	Aug	1016.5	5.70	57.94	12380.3	677.61
Prue of Bohemia 3d 70967	D	78	Aug	769.3	5.11	39.31	1944.1	100.44
McNAGNY, ROBERT R., KILLARNEY FARMS, COLUMBIA CITY, IND.								
Kathleen of Killarney Farms 79680	F	17	July	448.4	4.17	18.70		
s. Vinia's Prince of PleasantView 31417								
d. Jolie of Ulao 50832 A. R. 6616								
MACINTOSH, R. M., BROOKBOUND FARM, SHARON, MASS.								
Aggie of High Rock 2d 86585	G	69	July	1004.0	5.01	50.30	2227.0	103.87
Branford Foremost Dairymaid 79595	G	262	July	936.8	5.74	53.77	7835.6	436.79
Branford May Rachel 79598	G	193	July	718.2	5.44	39.07	5153.5	272.86
Hailey Silverwood Fawn 84465	G	69	July	855.6	5.15	44.06	1862.4	91.48
MACKAY, CLARENCE H., HARBOR HILL, ROSLYN, N. Y.								
Chelly Modenese 2d 53202	A	74	June	1157.7	4.75	54.99		
		105	July	1046.5	4.94	51.70	4155.3	195.28
Linden Lass of Harbor Hill 65958	C	68	June	1128.2	3.83	43.21		
		99	July	1153.0	4.46	51.42	3963.7	164.22
Morning Glory of Harbor Hill 65953	C	101	June	1179.8	4.11	48.49		
		132	July	1138.6	4.37	49.76	5521.7	242.47
Nivolette 4th 88371	C	66	June	1201.8	4.38	52.64		
		97	July	1150.8	4.30	49.48	4123.0	179.37
Re-echo of Harbor Hill 2d 65959	C	76	June	1237.3	4.13	51.10		
		107	July	1133.6	4.42	50.11	4391.0	180.29
The Last Dame 95670	E	176	May	1380.8	4.91	67.80		
		206	June	1291.5	4.24	54.76		
		237	July	890.7	4.41	39.28	10394.4	460.55
MARSH, W. W., IOWA DAIRY FARM, WATERLOO, IOWA. 1 day test.								
Bopeep's Marie of Iowa 48800	A	342	July	740.1	5.18	38.34		
		365	Aug	485.0	5.18	25.12	11414.2	570.29
Cherub's Elberon of Iowa 67293	D	156	July	849.6	5.73	48.68	5119.2	252.95
Cloth of Gold of the Prairie 89440	F	73	July	947.4	4.06	38.46	2232.1	91.52
Imp. Hayes Golden Cherry 12th 67865	A	273	July	450.7	5.72	25.78	9307.7	457.75
Imp. Hayes Mabel 67870	A	212	July	994.5	4.66	46.34	9176.7	421.50
Jedetta's Last 69679	D	122	July	1289.3	3.68	47.45	5229.7	212.90
Imp. Kitchener's Felois of the Prairie 71873	E	342	July	398.6	5.58	22.24	8637.8	382.81
Imp. Ruby Cherry 67875	A	229	July	1001.2	4.26	42.65	9137.4	380.53
MARTINY, L. P., CHIPPEWA STOCK FARM, CHIPPEWA FALLS, WIS.								
Imp. Begonia of Sarnia 50456	A	273	July	839.4	5.26	44.15	9189.7	490.80
Belle of Forest Lodge 59503	C	363	July	509.7	6.51	33.18		
		365	Aug	26.5	6.51	1.73	9956.7	560.46
Dasher's Cherry of Chippewa 77502	F	193	May	798.5	5.04	40.24		
		223	June	746.3	5.36	40.00		
		254	July	713.0	5.53	39.43	6542.9	346.51
Imp. Jessie of St. Sampsons 39042	A	296	July	879.7	4.21	37.04	10145.9	417.98
Moline's Butter Queen of Spring City 39063	A	253	July	1057.4	4.78	50.54	10712.9	523.57
Stranford's Maid of Chippewa 66611	E	350	July	602.4	5.08	30.60	9180.6	435.35
Stranford's Queen of Chippewa 66608	E	351	July	745.8	5.38	40.12	10549.2	529.78
Stranford's Verena of Chippewa 59145	B	265	July	1138.0	4.84	55.08	11496.7	589.06
MAULE, EDWIN B., ROCKYMEAD FARM, COATESVILLE, PA. 1 day test.								
Belle Braye of Rural Glade 70996	E	314	July	266.9	6.73	17.96	6677.1	296.93
Charlotte of Rural Glade 59301	B	323	July	767.4	4.73	36.30	5054.7	273.89
Charlotte's May of Rural Glade 59302	A	114	July	729.5	5.72	41.73	3068.1	149.21
Lucy of Rockymead 103560	G	148	July	597.5	4.70	28.08	2828.8	109.92
Sequel's Rose of Rural Glade 78347	F	289	July	320.8	5.09	16.33	5261.0	207.42
MERICKEL & NELSON, ENGLEWOOD STOCK FARM, EAGLE BEND, MINN.								
Beauty of Lyndale 63918	C	5	June	195.6	3.40	6.65		
		36	July	1531.9	3.40	52.08	1727.5	58.73
s. Duke of Lyndale 25372								
d. Imp. Laval V. 25811								
Elizabeth of Englewood 49544	A	258	July	864.0	4.62	39.92	9363.0	446.13

Garland of Ash Cove 80781	G	213	July	595.4	4.97	29.59	5068.6	261.19
Glenwood's Waska of Englewood 67750	D	145	July	845.5	4.96	41.94	4617.0	243.07
Hustler's Hope of Ash Cove 54004	A	335	July	336.5	4.52	15.21	6181.9	272.65
Lady Pride of Poplar Grove 77863	G	365	July	418.7	7.43	31.11	8149.3	426.13

MERRIMAN, SEYMOUR A., RIVERSIDE FARM, FORT ATKINSON, WIS.

Dewdrop of Riverview 57524	B	244	July	863.3	5.33	46.01	9060.6	485.92
Hambro's Corinne 80107	G	270	July	731.1	4.67	34.14	7490.1	343.41
Joker's Corinne 52404	A	305	July	572.6	5.31	30.41	7364.1	411.28
Joker's Harriet of Riverside 68194	D	270	July	679.9	6.26	42.56	8615.2	430.19

MERRYMAN, LOUIS McL., GERAR STOCK FARM, COCKEYSVILLE, MD.

Cora of Gerar 2d 62297	B	85	Aug	976.1	4.05	39.53	2813.2	113.86
Galaxy Girl of Summit View Farm 79164	G	253	Aug	734.7	4.85	35.63	7265.9	345.49
Gerar Belle 83319	G	81	Aug	629.1	5.06	32.34	1738.7	86.67
Gerar Belle Vue 80604	F	118	Aug	656.3	4.59	30.12	2725.6	123.02
Gerar Etta 80033	G	215	Aug	873.2	4.51	39.38	6467.4	307.95
Gerar Mary Jane 80030	G	360	Aug	486.6	5.96	29.00	6511.3	356.97
King's Elva 81823	G	154	Aug	644.6	4.60	29.65	3851.2	172.30
King's Surprise 81824	G	112	Aug	638.6	5.08	32.44	2711.0	127.03
Rose of Gerar 53666	A	267	Aug	811.0	4.59	37.22	8938.7	394.52

MEYER, F. W., CITY HOME FARM, BARRON, WIS.

Arba Lady 54987	A	158	July	1225.9	4.72	57.86	6538.6	306.63
Daisy Pearl's Myrtle 60833	B	148	July	764.7	5.27	40.30	3850.1	209.84
Matinee Girl of Grassmere 77523	G	294	May	592.3	5.18	30.68		
		324	June	517.7	5.94	30.75		
		355	July	321.5	5.20	16.72		
		365	Aug	23.5	5.20	1.22	7396.8	378.87
Imp. Minette's Frances 39103	A	133	July	910.2	4.92	44.78	4514.3	255.26
Water Lily of Portage 25942	A	12	June	272.1	4.36	11.86		
		43	July	851.5	4.36	37.13	1123.6	48.99

s. Reputation of Portage 10695 A. R.
d. Salla Cronje 17256

MILLER, I. G., FARAWAY FARM, PUTNEY, VT. 1 day test.

Ledyard Bay 2d's Butter Queen 56822	A	150	July	611.7	5.01	30.65	3412.9	161.44
Ledyard Bay 2d's Madora 47765	A	131	July	766.4	5.21	39.93	3696.7	166.87
Ledyard Bay 2d's Pauline 53138	A	290	July	617.4	5.60	34.57	6629.2	344.15

MILLS, CHARLES S., "BRECHINWOOD," JAFFREY, N. H. 1 day test.

Anton's Violet Ray of Idlehours 61586	B	100	July	803.7	4.59	36.89		
	B	131	Aug	752.8	4.34	32.67	3583.3	147.87
Meadow Queen of Rocknoll 82263	G	91	July	649.7	5.09	33.07		
	G	122	Aug	635.9	4.48	28.49	2507.3	108.01
Yeoman's Nora of Pinecrest 83411	G	39	July	608.5	4.07	24.77		
	G	70	Aug	622.8	4.76	29.65	1410.7	62.19

MITCHELSON, ARIEL, TARRIFFVILLE, CONN.

Ariel's Flodina 76082	G	184	July	562.8	5.15	28.98	4692.5	253.74
Imp. Alexandrina 18th 65689	A	155	July	968.5	4.67	45.23	5710.3	257.41
Beauty Bloom of Ostrich Farm 40908	A	163	July	681.9	4.86	33.14	5078.7	229.58
Imp. Daisy III. of La Moinerie 69279	A	204	July	1223.2	4.85	59.33	9718.4	453.71
Imp. Neva of the Effards II. 75372	A	19	July	698.2	3.91	27.30		

s. Gay Boy IV. R. G. A. S. 3102 P. S. A. R.
d. Neva of the Effards R. G. A. S. 10297 P. S.

MIXTER, EST. GEORGE, MIXTER FARM, HARDWICK, MASS.

Mixter Aida 48423	A	72	July	1131.2	4.72	53.39	2598.3	124.28
Mixter Alice 79590	G	56	July	1015.9	4.41	44.80	1792.9	82.43
Mixter Arabella Dean 73211	E	181	July	864.2	5.04	43.56	5461.1	227.95
Mixter Belladonna 73195	D	213	July	955.4	5.47	52.26	7640.8	384.52
Mixter Fairmaid 87594	G	44	July	1021.0	4.33	44.21	1428.4	63.44
Mixter Garnet Dean 65871	B	119	July	1013.4	4.81	48.74	4558.9	208.79
Mixter Lily 87578	G	135	July	802.3	4.91	39.39	3758.0	178.40
Mixter Norma Dean 73199	D	142	July	874.6	4.66	40.76	4885.6	224.59
Mixter Oakleaf 48419	A	312	July	974.5	5.77	56.23	11814.5	630.85
Mixter Sunbeam 87589	G	77	July	800.3	4.58	36.65	2045.7	98.76
Mixter Violet 58036	A	199	July	859.8	4.97	42.73	6377.8	318.59
Yeoman's Mixter Annaretta 62944	A	157	July	1031.8	4.49	46.33	5966.3	279.69
Yeoman's Mixter Barbara 73196	E	309	July	450.1	6.64	29.89	7860.6	426.83
Yeoman's Mixter Bernice 73206	E	283	July	743.1	5.26	39.09	9186.2	429.32
Yeoman's Mixter Bluebird 62979	A	280	July	811.1	5.46	44.29	8427.1	429.12
Yeoman's Mixter Charm 73194	D	304	July	823.3	6.17	50.80	9120.3	484.30
Yeoman's Mixter Crystal 62977	A	127	July	897.9	4.51	40.50	4238.1	199.04
Yeoman's Mixter Dale 65872	C	285	July	671.3	5.45	36.59	7222.7	375.43
Yeoman's Mixter Dayspring 73216	F	365	July	439.9	6.16	27.10	10707.2	541.00
Yeoman's Mixter Fragrance 79707	E	140	July	979.5	4.04	39.57	4641.6	194.85
Yeoman's Mixter Hope 79710	G	301	July	694.3	6.02	41.80	7372.1	419.49
Yeoman's Mixter Juno 65869	C	329	July	798.8	4.64	37.06	11101.1	502.87
Yeoman's Mixter Nun 62949	A	335	July	163.1	6.97	11.37	8359.5	445.31
Yeoman's Mixter Princess 62960	A	190	July	1116.4	4.27	47.67	7342.5	315.49

From the Guernsey World

Calf Herd

1. Jones & McKerrow, showing
   Ultra's Proud King 63918
   Ultra Rosie of Sunny Valley 101495
   Chene King's Northern Lady106721
2. M. S. & C. A. Skaar, showing
   Clare of Cor-Alfa Farm 107755
   Fairy of Cor-Alfa Farm 107757
   Jumbo of Cor-Alfa Farm 66163

Minnesota Calf Herd

1. M. S. & C. A. Skaar, showing
   Clare of Cor-Alfa Farm 107755
   Fairy of Cor-Alfa Farm 107757
   Jumbo of Cor-Alfa Farm 66163

Get of Sire

1. Jones & McKerrow on Get of Ultra King of Edgemoor 42532, showing
   Ultra's Proud King 63918
   Ultra Pearly 101496
   Ultra Elizabeth Beauty 101497
   Ultra Rosie of Sunny Valley 101495
2. D. D. Tenney on Get of Ladysmith's Cherub 30760, showing
   Cherub's Pearl Royal of Shorewood 58824
   Dot's Cherub of Shorewood 58823
   Cherub's Dean of Shorewood 66102
   Shorewood Lady La Verne 107093
3. M. S. & C. A. Skaar on Get of Glenwood Sequel 15807, showing
   Jumbo of Cor-Alfa Farm 66163
   Valentine of Cor-Alfa Farm 92732
   Clare of Cor-Alfa Farm 107755
4. Olson & Krans on Get of Ingleside King Chesterbrook 33025, showing
   Alvira of Oakley 81975
   Chesterbrook's Daisy of Lakeside 90510
   Belle's Beauty of Oakley 100369
   King's Charmeuse of Oakley 79385
5. John P. Nelson on Get of May Rose-Mar of Jean Du Luth 32835, showing
   May Primrose of Fairy Falls 90220
   Rose-Mar Anthony of Fairy Falls 64398
   Violet of Fairy Falls 105410
   Princess Harriet of Fairy Falls 105411

Minnesota Get of Sire

1. D. D. Tenney on Get of Ladysmith's Cherub 30760, showing
   Cherub's Pearl Royal of Shorewood 58824
   Dot's Cherub of Shorewood 58823
   Cherub's Dean of Shorewood 66102
   Shorewood Lady La Verne 107093

2. M. S. & C. A. Skaar on Get of Glenwood Sequel 15807, showing
Jumbo of Cor-Alfa Farm 66163
Valentine of Cor-Alfa Farm 92732
Clare of Cor-Alfa Farm 107755
3. Olson & Krans on Get of Ingleside King Chesterbrook 33025, showing
Alvira of Oakley 81975
Chesterbrook's Daisy of Lakeside 90510
Belle's Beauty of Oakley 100369
King's Charmeuse of Oakely 79385

PRODUCE OF DAM

1. Jones & McKerrow on Produce of Coral of Aurelian Farms 69222, showing
Coral Tom King 62312
Coral Jerry King 62313
2. L. E. Hageman & Sons on Produce of St. Croix's Anne 56749, showing
Floridale Princess 90294
Floridale May Day Prince 65325
3. M. S. & C. A. Skaar on Produce of Esther of Cor-Alfa Farm 75432, showing
Fairy of Cor-Alfa Farm 107757
Valentine of Cor-Alfa Farm 92732
4. A. W. Bragg on Produce of Select of Lindenhome 12775, showing
Select's Primrose 64764
Select's Martha Washington 50512

MINNESOTA PRODUCE OF COW

1. L. E. Hageman & Sons on Produce of St. Croix's Anne 56749, showing
Floridale Princess 90294
Floridale May Day Prince 65425
2. M. S. & C. A. Skaar on Produce of Esther of Cor-Alfa Farm 75432, showing
Fairy of Cor-Alfa Farm 107757
Valentine of Cor-Alfa Farm 92732
3. A. W. Bragg on Produce of Select of Lindenhome 12775, showing
Select's Primrose 64764
Select's Martha Washington 50512

COUNTY GROUP

1. Washington County
2. Anoka County
3. Freeborn County

SPECIAL OFFERED BY THE MINNESOTA GUERNSEY BREEDERS' ASSOCIATION

BEST GRADED HERD (open to Minnesota exhibitors)

1. Radisson Farm
2. Olson & Krans

SPECIAL OFFERED BY THE AMERICAN GUERNSEY CATTLE CLUB

BEST COW IN MILK, (bred and owned by Minnesota exhibitor)

Polly's Jewel of Fair Meadows 52495, A. L. French.

Yeoman's Mixter Sunbeam 87595	G	97	July	1009.7	4.30	43.42	3179.8	144.30
Yeoman's Mixter Sylvia 87600	G	15	July	557.4	3.59	20.01		
s. Yeoman's King of the May 17053 A. R.								
d. Mixter Dale 62975								
Yeoman's Mixter Venus 73202	E	276	July	435.0	5.11	22.23		
				573.3	5.46	31.30	9765.5	466.28
Yeoman's Mixter Wonder 87579	F	42	July	1269.9	4.25	53.97	1653.0	71.94
MONTGOMERY, L. F., BISHOPVILLE, S. C.								
Banner King's Beauty 60515	B	175	July	632.8	4.83	30.56	4207.0	213.84
Star of New Delta 72613	F	274	July	445.9	5.64	25.15	4458.8	250.82
Valentine's Rose 77633	G	244	July	469.2	5.67	26.60	4285.9	242.76
MOODY, MARK H., WINNISQUAM FARMS, WATERBURY, VT. 1 day test.								
Belle's Girl of Winnisquam 65531	C	185	July	1087.0	4.20	45.65	6746.4	288.69
Nannette's Daughter of Seven Elms Farm 65483	D	197	July	979.1	4.82	47.19	6520.0	336.09
Winnisquam Emily 72452	E	122	July	850.8	4.93	41.94	3633.4	175.79
Winnisquam Iona 72451	E	151	July	1037.0	3.54	36.71	5586.9	219.92
Winnisquam Valdessa 74334	E	162	July	840.8	5.38	45.24	4697.9	230.92
MOORE, E. A., "MOORLAND," NEW BRITAIN, CONN.								
Imp. Blue Bell of the Preel VII. 77166	B	121	Apr	874.2	4.54	39.69		
		152	May	915.5	4.47	40.92		
		182	June	842.9	4.37	36.83		
		213	July	813.5	4.60	37.42	6293.3	290.52
Moorland's Pearl May 88699	D	182	June	828.6	4.27	35.38		
		213	July	799.4	4.55	36.37	6234.9	279.34
Moorland's Pearl Rose 63074	A	176	June	1154.4	4.27	49.29		
		207	July	1099.9	5.11	56.20	8467.2	380.92
Moorland's Sunbeam 68561	A	122	June	1324.0	4.09	54.15		
		153	July	1332.1	4.25	56.61	6758.6	267.09
Pearl of Hildesheim 22642	A	131	June	1407.3	4.21	59.25	6021.1	253.77
MOORE, PAUL, HOLLOW HILL FARM, CONVENT, N. J.								
Imp. Duvallerie II. of Les Houards 53649	A	270	July	1109.7	5.19	57.59	10642.8	549.48
Follyland Peerless Woodsey 63815	C	241	July	869.4	5.98	51.99	9254.9	498.20
MORGAN, WM. EST., EAST LYNNE FARM, CATO, WIS. 1 day test.								
Bessie by Cato Fancy 2d's Guydetta 79154	F	113	July	764.0	5.37	41.03	2827.4	141.60
Cato Fancy 2d's Starlight 61133	B	81	July	1193.9	4.55	54.32	3244.6	143.97
Cato Lily 37469	A	100	July	1230.5	4.37	53.77	4394.3	177.08
MORLOCK, AUGUST, WATERVLIET, MICH. 1 day test.								
Harriet Main Stay 87720	G	55	July	901.6	4.70	42.38	1588.5	69.17
Princess Main Stay 87719	G	55	July	717.6	4.60	33.01	1248.3	55.46
MORLOCK, WARD A., WATERVLIET, MICH. 1 day test.								
Sweet Clover of Maple Row 58319	A	114	July	1329.1	4.52	60.08	4918.8	226.78
MOSELEY, F. S., "MAUDESLEIGH," NEWBURYPORT, MASS.								
Duchess May of Maudesleigh 33162	A	68	July	1556.9	4.08	63.52	3444.2	144.68
Monarch's Princess of Maudesleigh 73233	E	81	July	1082.1	5.54	59.95	2979.5	154.87
MOUNTAIN BROS., "IOWANOLA," DES MOINES, IOWA.								
Cherub's Lilly of Iowanola 76580	G	190	July	793.9	4.78	37.95	5385.5	248.39
Ingleside Pretoria Queen 71111	E	135	July	1007.8	4.71	47.47	5130.5	250.82
Ingleside Pretoria Vrangue 68494	E	365	July	644.8	5.47	35.27	10894.4	587.09
Lady's Beauty of Alfalfa Farms 48685	A	141	July	861.0	4.89	42.10	4453.9	223.01
Lady May of Iowanola 74058	G	345	July	737.9	4.74	34.98	8753.5	410.83
Lady Ruth of Iowanola 84517	G	80	July	1089.7	3.83	41.74	2798.3	113.79
Lydia May of Iowanola 76579	F	151	July	788.8	5.34	42.12	4210.9	241.35
May King's Recollection of Iowanola 51702	A	141	July	1355.3	4.54	61.53	6655.3	289.10
Polly May of Iowanola 76581	G	269	July	697.1	4.79	33.39	6843.3	319.92
Queen Luella of Iowanola 76575	G	290	July	556.7	5.52	30.73	6493.8	319.60
Imp. Roehampton Grace Darling 52366	A	15	Apr	561.9	4.29	24.11		
		46	May	1174.6	4.29	50.39		
		76	June	1063.5	4.40	46.79		
		107	July	1076.3	4.10	44.13	3876.3	165.42
s. Roehampton Polo 3d 2500 E. G. H. B.								
d. Imp. Roberts' Boy's Grace Darling 52349								
Simplicity's Glenwood of Iowanola 76576	G	241	June	849.7	4.83	40.96		
		272	July	846.9	4.77	40.40	7497.6	362.17
MUNN, WAYNE A., JANESVILLE, WIS.								
Broad Ripple's Beauty Eagle 79913	G	279	July	468.1	6.61	30.94	6530.5	354.06
Imp. Duchess of Arroyo 47089	A	12	July	543.8	3.87	21.05		
s. Imp. Clara's Sequel 29414 A. R.								
d. Duchess of the Duvaux R. G. A. S. 4465 F. S.								
Espoir's Flora K. 33884	A	179	July	799.2	4.00	31.97	5703.4	229.20

Imp. Flora's Sailor Girl 78147	G	305	July	928.3	4.76	44.19	9993.2	472.16
Lady Deasie's Marie 74280	F	271	July	726.9	5.45	39.62	7894.7	430.87
Imp. Latona of the Vauquiedor 94277	E	31	July	994.1	4.56	45.33		
s. Pride of Beaulieu R. G. A. S. 3446 P. S.								
d. Our Bessie of the Vauquiedor R. G. A. S. 14207 P. S.								
Imp. Rilma May of Mara Alva 84317	F	256	July	530.1	5.49	29.10	5676.8	304.80
Imp. Suzette May of Mara Alva 84318	G	237	July	605.1	5.44	32.92	6114.5	324.21

NAHRGANG, JOHN H., PINE GROVE FARM, LEWISTON, MINN. 1 day test.

Glendett's Almeta 67421	D	244	July	537.4	5.27	28.32	5354.2	273.33
Hannah of the Pines 62211	C	172	July	755.6	4.82	36.42	4750.4	234.88

NELSON, JOHN P., FAIRY FALLS GUERNSEY HERD, STILLWATER, MINN. 1 day test.

Agnes of Fairy Falls 63044	C	241	July	468.4	6.18	28.95	5711.0	288.11
Elizabeth of Fairy Falls 81602	G	189	July	518.5	5.18	26.86	4254.6	207.03
Glenwood's Queen of Fairy Falls 66855	C	77	July	906.5	5.38	48.77	2567.4	133.41

NEW MEXICO COLLEGE OF AGRICULTURE & MECHANIC ARTS, STATE COLLEGE, NEW MEXICO.

Lone Pine Lady Evelyn 83485	G	53	July	999.2	4.85	48.46	1657.0	76.35

NIECE, ELMER, FRENCHTOWN, N. J. 1 day test.

Bertha M. 21944	A	13	July	361.8	4.17	15.09		
s. King Martyra 11116								
d. Pyra of Makefield 21069								
Ethel Stranford 51927	A	9	July	351.4	4.48	15.74		
s. Kingwood Sheet Anchor 12720								
d. Bertha M. 21944								
Evangeline of Fair View Farm 46340	A	18	July	512.7	3.79	19.43		
s. Glenwood Boy of Seven Springs 15299								
d. Daisy of Fairy View Farm 30593								
Floss of Greenfield 92068	D	112	July	1017.0	3.97	40.37	3600.1	139.78
Genevieve Stranford 103627	F	109	July	662.2	4.88	32.32	2538.8	112.20

NOSKER, RAY D., HUNTINGTON, IND.

Cyclop's Jewel of Crane Farm 89413	G	28	June	685.8	3.97	27.23		
		59	July	744.8	3.97	29.57	1430.6	56.80
s. St. Austell Cyclops 46697								
d. Jewel's Golden Pride 40901 A. R. 3506								

OGLEBAY, E. W., WADDINGTON FARM, WHEELING, W. VA.

Imp. Kathleen of Waddington 35282	A	335	June	748.4	5.03	37.64	11486.2	548.41
Milford of Bethany 56962	D	92	May	1320.9	4.42	58.38		
		122	June	1125.5	4.57	51.44	5079.3	241.06
Noble's May Wort of Waddington 73999	E	112	June	920.0	4.77	43.88	3920.2	186.60
Raider's May Star of Waddington 57243	B	244	May	1119.5	4.80	53.74		
		274	June	983.6	4.90	48.20	10188.0	490.96
Raider's May Wort 48110	A	346	June	752.1	5.01	37.68		
		365	July	463.1	5.21	24.13	12202.9	599.95
Raider's Polly of Waddington 76061	F	100	June	979.6	4.63	45.36	3519.5	168.52
Raider's Violet of Waddington 74001	G	365	June	381.5	5.08	19.38	10586.4	532.16

ORDWAY, C. D., KENWOOD FARMS, INC., SHELBURNE, VT. 1 day test.

Dairymaid of Linda Vista 76298	G	365	Apr	494.6	5.88	29.08	6319.7	317.10
Elberon's Express of the Prairie 72744	E	23	Apr	662.6	4.28	28.36		
		54	May	767.3	4.28	32.84		
		84	June	725.7	4.18	30.33	2155.6	91.53
s. Elberon's Bullrush 35014								
d. Imp. Hayes Express 8th 44982								
Imp. Hayes Czarina 67877	A	257	June	216.6	4.66	10.09	6997.8	329.39
Imp. Hayes Czarina 2d 67896	D	185	June	786.7	4.54	35.72	5852.0	257.33
Imp. Hayes Lady Mary 67880	A	75	June	1137.7	4.80	54.61	3119.6	141.61
Imp. Hayes Snowdrop 10th 67894	C	53	June	568.4	6.75	38.37	1108.7	73.22
Imp. Kitchener's Express of the Prairie 82403	D	147	June	682.8	3.27	22.33	4480.5	168.36
Lovell Park Empress 89167	E	253	June	625.5	5.35	33.46	6644.8	328.87
Mac's Fern Leaf of the Prairie 72736	E	265	June	500.3	6.07	30.37	6740.3	362.86
Merry Maid of Lovell Park 89169	E	223	June	585.2	5.32	31.13	5490.9	310.81

OREGON AGRICULTURAL COLLEGE, CORVALLIS, OREGON.

Imp. Little Nell of Foothills Farm 79314	C	291	July	468.6	5.04	23.62	6966.2	300.07
Imp. Mallett's Sunbeam IV. 61481	A	268	July	679.0	4.34	29.47	8886.0	368.21

ORN, C. J., ORNDALE FARM, BARRON, WIS. 1 day test.

Glenwood's Gay Lass of Orndale 41523	A	318	July	580.1	5.63	32.66	7519.6	469.05
Leetana of Orndale 73465	F	331	July	304.3	6.03	18.35	6011.2	343.17
Raritan's Gay Lass of Orndale 58600	A	209	July	902.5	5.40	48.74	7401.1	414.14
Raritan's Linda of Orndale 80932	G	334	July	300.0	5.86	17.58	6533.4	345.77

From the Guernsey World

Missouri

Wins Two Cups, Two Firsts, One Third, and One Grand Championship with Three Entries

Our showing of Guernseys at this year's fair was good, both in numbers and quality. Judging was done by Charles L. Hill, Rosendale, Wisconsin. My son Robert and I had three entries, Foam's Pride of Iowa 66728, first prize bull calf under six months; Imp. Foam of Sarnia 76774, third prize aged cow; and Imp. Doris of Rose Farm 100106, first prize heifer two years and under three, and Grand Champion Female. This heifer was Champion in the Imported Calf Club two years in succession.

With these entries we carried away two silver cups, two firsts, one third, and one Grand Championship, which makes us very proud of our Guernseys. Imp. Doris of Rose Farm 100106 has dropped a bull calf sired by Eminent of Sarnia 32963. She has not done as well as she ought too, and as soon as we can get her in shape again it is our intention to put her on official test, the first in our community. We hope this will be an incentive for others to start this valuable work. Mr. Hill has given us much encouragement with his good advice, and it is our intention to make greater efforts to advance the interests of the Guernsey breed in this community.

A. H. MUELLER
Cape Girardeau County

Montana

Guernseys at Midland Empire Fair

In reply to your letter of September 22, I wish to state that Mr. O. H. Leedom of Billings, was the only man exhibiting Guernsey cattle at our Fair.

He had on exhibition four head, each one deserving of the first prize.

It is a rule of our Fair that if the judge does not consider an animal worthy of a prize he should withhold it.

Besides these prizes, Mr. Leedom was successful in carrying away the special prize for the grand champion milk cow of all breeds, exhibited by a breeder residing in Yellowstone or adjacent counties.

—MRS. F. M. LAWRENCE
Assistant Manager, Midland Empire Fair.

Nebraska

Awards at the Nebraska State Fair, Lincoln, Nebraska.

The exhibitors at the Nebraska State Fair were Mountain Brothers of Des Moines, Iowa, and Dairyland Farm, Storm Lake, Iowa.

Mr. F. W. Atkeson of Kansas City, Missouri, was judge of the Guernsey classes.

Following is a list of the awards:

BULL, 3 YEARS OR OVER

1. Imp. Kitchener's Express 43925, Mountain Brothers, Des Moines, Iowa.
2. Plato of Four Pine 43396, Dairyland Farm, Storm Lake, Iowa.

BULL, 2 YEARS AND UNDER 3

1. Cloth of Gold's King 63595, Dairyland Farm.

BULL, 1 YEAR AND UNDER 2

1. Lalla's Prince 58845, Dairyland Farm.
2. Simplicity's Winner of Iowanola 54404, Mountain Brothers.

BULL, 6 MONTHS AND UNDER 12

1. Dorothy's Cherub of Iowanola 63495, Mountain Brothers.
2. Golden Master of Iowanola 63494, Mountain Brothers.

BULL, UNDER 6 MONTHS

1. Lydia's Express of Iowanola 63498, Mountain Brothers.
2. Dairyland Renown, Dairyland Farm.

COW, 4 YEARS OR OVER

1. Ingleside Pretoria Vrangue 68494, Mountain Brothers.
2. Velma of Mapledell 63841, Dairyland Farm.
3. Crystal of Floyd 31136, Dairyland Farm.

COW, 3 YEARS AND UNDER 4

1. Ingleside Pretoria Queen 71111, Mountain Brothers.

COW, 2 YEARS AND UNDER 3

1. Lady Ruth of Iowanola 84517, Mountain Brothers.
2. Genevieve of Mapledell 94784, Dairyland Farm.
3. Imogene of Iowanola 80981, Mountain Brothers.

HEIFER, 18 MONTHS AND UNDER 2 YEARS

1. Dorothy Arnold of Iowanola 89183 Mountain Brothers.
2. Florinda's Lavetta of Iowanola 89184, Mountain Brothers.
3. Lura's Pet of Mineral Home 95416, Dairyland Farm.

OTIS, F. D., BARRON, WIS.

Imp. Rougette V. of La Petite Cache 85186	G	246	July	496.2	4.90	24.31	4433.8	212.55

PACE, W. M., EXCELSIOR FARM, MONDOVI, WIS.

Della of Excelsior Farm 79601	B	103	July	1088.4	4.86	52.90	3500.6	164.81
Pearl of Excelsior Farm 79604	F	90	July	925.1	3.85	35.62	2639.3	109.56
Queen's Buttercup 2d 71899	D	108	July	1072.8	4.23	45.38	3583.7	161.16

PADEN, MILO D., POLAND, OHIO. 1 day test.

Brookville Hannah of Hillview 52212	A	121	July	992.8	4.46	44.28	4451.8	176.53
Mary of Richland 49036	A	179	July	911.2	4.52	41.19	5575.4	246.88

PAMPERIN, A. R., GREEN BAY, WIS. 1 day test.

Fern's March Maid 81463	G	61	July	922.3	4.92	45.38	1843.5	84.16
Harriet of Cicero 60862	B	83	July	1151.3	4.91	56.53	3077.6	152.31

PARKER, H. D., GREELEY, COLO.

Auburn's Jessie 53899	A	30	Apr	941.8	4.65	43.79		
		61	May	931.6	4.65	43.32		
		91	June	839.6	4.48	37.61		
	A	122	July	806.8	4.35	35.10	3519.8	159.82
s. Langwater Royal 4th 19331								
d. Miss Jess 20273								
Auburn Sourceful 52808	A	30	Apr	881.1	4.69	41.32		
		61	May	854.1	4.69	40.06		
		91	June	763.8	4.79	36.59		
s. Besly Farm Spur 13006 A. R.								
d. Imp. Grand Fort Source 23562 A. R. 2468								
Bondholder's Lenora 51378	A	30	Apr	993.5	4.32	42.92		
		61	May	952.9	4.32	41.17		
		91	June	837.6	4.44	37.19		
	A	122	July	780.4	4.18	32.62	3564.4	153.90
s. Bondholder of Prospect 21516								
d. Maple Ridge Iola 35837								
Holden's Daisy 78531	C	30	June	823.3	4.96	40.84		
	C	61	July	774.1	4.28	33.13	1597.4	73.97
s. Holden's Glenwood Boy 28978								
d. Imp. Herald Daisy 31958								
Keinewasser Evelyn 77068	E	30	June	929.3	3.85	35.78		
	E	61	July	903.2	3.94	35.59	1832.5	71.37
s. King Claude of Keinewasser 33097								
d. Keinewasser Lady Jane 57121								
Keinewasser Lady Jane 57121	A	20	June	629.5	4.64	29.21		
	A	51	July	1042.3	4.28	44.61	1671.8	73.82
s. Bondholder of Prospect 21516								
d. Miss Princess 19872								
Miss Libbis H. 78020	A	23	Apr	923.4	3.71	34.26		
		54	May	1264.2	3.71	46.90		
		84	June	1080.8	4.53	48.96		
	A	115	July	909.3	4.40	40.01	4177.7	170.13
s. Gleniel of Hesperia 43927								
d. Irene of Sunnyside 30005								
Oak Grove's Carnation 84991	G	30	Apr	466.1	5.12	23.86		
		61	May	500.1	5.12	25.61		
		91	June	490.3	5.68	27.85	1456.5	77.32
s. Robert's Boy of West Salem 27006								
d. Carnation of Annandale 38220								
Prince's Janet D. 78403	F	30	Apr	739.6	5.00	36.98		
		61	May	731.4	5.00	36.57		
		91	June	638.1	5.35	34.14		
	F	122	July	660.1	4.93	32.54	2769.2	140.23
s. Allenwood Prince 28147								
d. Janet D. 56056								

PARKER, W. P., EDGEMERE FARM, MORAVIA, N. Y.

Florence J. 44942	A	365	July	39.2	5.62	2.20	9568.2	479.84
Frances of Broad Ridge 40511	A	255	July	915.7	5.66	51.83	7797.1	428.84
Guernest Florence 76670	F	213	July	968.9	4.69	45.44	7306.1	334.52
Miss L. of Edgewater 51424	A	199	July	976.7	4.90	47.86	6567.3	322.11
Queen of Edgemere 82292	G	128	July	841.4	4.78	40.22	3786.6	182.56
Ultra's Jessie of Edgemere 74775	G	365	July	198.9	5.35	10.64	6041.4	308.24
Ultra's Olivia of Edgemere 77910	F	95	July	1019.3	4.62	47.09	3670.2	162.62

PERRY, LESLIE G., LAVALAND RANCH, WENDELL, IDAHO.

Betty of Mountain View 68508	D	299	July	709.3	5.49	38.94	8624.1	433.29
Edna of Mountain View 70827	F	266	July	779.7	6.00	46.78	7784.2	446.35
Marjorie of Mountain View 88125	F	249	July	818.0	5.95	48.67	8078.2	444.41
Sara of Mountain View 57013	B	301	July	828.2	5.26	43.56	10708.5	506.11
Wilma of Mountain View 68068	E	249	July	477.7	5.95	28.42	6321.8	369.85

PHILLIPS, M. T., MAPLE SHADE FARM, POMEROY, PA.

Best Girl of Maplehurst 71976	E	213	July	916.5	4.89	44.82	6676.4	322.91
Golden Secret's Pearl 77034	G	292	July	926.6	5.00	46.33	10766.8	508.12
Gold Rose of Onunda 65031	D	244	July	1027.6	4.01	41.21	9502.8	453.27
Matilda's Girl 83322	G	213	July	873.3	4.71	41.13	6562.9	290.66
May King's Secret 83814	G	205	July	730.0	5.54	40.44	5712.3	288.94

Ponchez Rosie 63152	B	113	July	1094.9	4.53	49.60	4394.9	194.28
Royal's Alphea 77030	G	305	July	798.0	4.65	37.11	9076.3	408.68
Teddy's Simplicity 39302	A	31	July	1053.6	4.17	43.94		
s. Teddy of Highland Home 15248								
d. Susie of Homestead 17846 A. R. 4966								
The Abbess of Florham 40365	A	277	July	861.5	5.45	46.95	8537.5	502.23
Imp. Topsy of Goodnestone 4th 53976	A	195	July	1098.5	5.24	57.56	7498.1	383.90
PIERCE, ARTHUR J., EDGERTON FARM, BENNINGTON, N. H.								
Cowslip of Edgerton 82272	G	129	Aug	648.5	6.13	39.75	3202.6	186.75
Imp. Florry II. of Milestone 69262	A	107	Aug	979.4	4.98	48.77	3675.6	185.02
Imp. Governess of Pleinmont 69292	B	211	Aug	702.8	5.93	41.68	5772.5	311.48
Lady Gree's Daughter of Edgerton 82717	G	53	Aug	763.7	5.48	41.85	1339.5	73.23
Lady Gree of Edgerton 76063	E	240	Aug	520.9	5.49	28.60	4839.0	245.44
Imp. Osceola Iris 70171	F	289	Aug	138.6	6.17	8.55	5443.0	288.66
Robinetta's Pride of Edgerton 75864	F	212	Aug	670.3	5.78	38.74	5119.0	259.97
Violet's Rose of Edgerton 75863	F	240	Aug	617.5	6.38	39.40	5345.8	315.60
PLOWMAN, A. J., LAKE VIEW FARM, ELDERON, WIS. 1 day test.								
Arbutus of Lake View 68381	D	122	July	505.5	5.36	27.09	1982.4	111.03
Dawn of Lake View 55091	A	122	July	191.0	5.94	11.35	1776.4	100.18
Elderon's Selma 61084	B	122	July	483.0	4.85	23.43	2361.3	108.98
Glenwoodson's Blossom 84742	G	122	July	675.4	4.53	30.60	3135.2	139.01
Glenwoodson's Lady 76220	F	122	July	644.9	5.40	34.82	2860.2	146.15
Glenwoodson's Lassie 76217	E	122	July	829.6	5.69	47.20	3443.1	190.00
Marcelle of Lake View 52233	A	95	July	1028.3	5.26	54.09	3337.8	171.45
POST, OTTO W., OWASCO LAKE STOCK FARM, ENSENORE, N. Y. 1 day test.								
General Bay's Guinette 78096	G	232	July	589.5	5.30	31.24	5852.2	306.65
Victor's Rosalind 79146	G	189	July	569.9	5.10	29.06	5015.5	257.13
POTTER, ARTHUR D., GREENFIELD, MASS.								
Imp. Countess Flora 69255	A	92	July	1105.6	4.56	50.42	3515.4	151.93
Jane Hayes 25099	A	21	July	778.5	4.17	32.46		
s. Honest Injun 9043 A. R.								
d. Lovina Hayes 13047								
POWERS BROS., LYNDEN HILL FARM, OWEN, WIS. 1 day test.								
Dawn's Linden Lassie 104911	F	92	July	680.5	5.41	36.82	2360.5	130.05
Hattie of Shady Nook 77739	E	73	July	793.8	4.15	32.94	2071.0	108.30
PRENTICE, E. PARMALEE, MOUNT HOPE FARM, WILLIAMSTOWN, MASS.								
Harmony's Hamon 83027	G	31	July	831.4	5.18	43.07		
s. Perfection's General McArthur 40674								
d. Harmony of Meadow Brook 59428								
PRICE, E. F., KNOLLWOOD FARM, PORT CHESTER, N. Y.								
Ada of Hurley-hurst 81733	G	217	July	954.1	4.64	44.27	7530.7	349.39
Clara's Bonnie Bess of Cauldalpin 63293	C	145	July	935.7	5.05	47.25	5700.6	293.53
Imp. Dolly II. of St. George 51168	A	365	July	106.3	6.00	6.38	11714.1	542.67
Imp. Downe Princess Mary 94091	G	89	July	889.8	4.68	41.64	2536.2	113.75
Florham Penuchie 63937	B	17	June	479.4	4.03	19.32		
		48	July	1176.0	4.03	47.39	1655.4	66.71
s. Imp. Gold Raiser 30002								
d. Penuchie of Riverside Farm 37030 A. R. 4985								
Follyland Leona 80367	G	174	July	842.5	4.90	41.28	5184.7	253.38
Queen Noble 56566	B	356	July	602.4	5.18	31.20	8787.1	424.99
Sunnybrook Meadowsweet 75580	G	312	July	824.5	5.17	42.63	9632.4	481.15
Ultra Violet 80290	G	171	July	926.9	4.65	43.10	6002.4	275.24
Imp. Wickham Emerald of Knollwood 93843	D	108	July	766.0	5.28	40.44	7176.5	371.87
RAMSEY, JOHN P., WOODBINE FARM, CHARLOTTE, VT. 1 day test.								
Carlota of Woodbine 80586	C	169	July	707.0	5.00	35.35	5042.9	253.88
Chiquita of Woodbine 80585	C	221	July	668.0	5.00	33.40	7344.7	328.76
Woodbine's Gilda 95020	F	213	July	666.9	4.80	32.01	5702.7	261.02
Woodbine's Milkmaid 78234	F	232	July	738.5	4.99	36.85	7214.7	341.59
Zeta Beta Woodbine 87823	D	273	July	856.2	4.06	34.76	9864.9	429.36
RAY, H. G., ALBION, MICH. 1 day test.								
Rose Bishop of Elm Row 93996	D	49	July	1498.3	3.39	50.79	2320.3	87.70
White Fern of Elm Row 80297	F	49	July	947.0	4.61	43.66	1447.3	72.39
REITH, W. O., REITH DAIRY FARM, ASTORIA, OREGON.								
Viva of Chicona 49287	A	349	July	631.5	6.07	38.33	8236.6	484.64
RICE, J. W., SHADYSIDE STOCK FARM, HARMONSBURG, PA. 1 day test.								
Alicia of Fairfield 55654	A	211	July	692.0	4.98	34.46	6246.9	320.55
Blossom of Shady Side 37461	A	116	July	770.9	4.13	31.84	3564.0	153.81
Daisy of Shady Side 78909	F	26	July	680.5	5.76	39.20		
s. Fernwood May Duke 35266								
d. Queen's Sequel 37583 A. R. 3699								
Elizabeth of Sunnyside 51010	A	209	July	400.9	4.75	19.04	5737.4	264.98
Fanny's Pride of Wayne 51451	A	291	July	374.6	5.22	19.55	6697.2	300.50
Janette of Brookside 3d 64116	D	331	July	258.0	6.27	16.18	4748.7	266.79
Ruth of Shaker Hill Farm 54794	A	165	July	729.8	5.19	37.88	5624.4	280.41

From the Guernsey World

HEIFER, 12 MONTHS AND UNDER 18

1. Fancy of Dairyland 105393, Dairyland Farm.
2. Lilly Pine, Dairyland Farm.

HEIFER, 6 MONTHS AND UNDER 12

1. Polly May Betty of Iowanola 103274, Mountain Brothers.
2. Kitchener's Pet of Iowanola 102107 Mountain Brothers.
3. Rhoda Marie of Iowanola 102110, Mountain Brothers.

HEIFER, UNDER 6 MONTHS

1. Cherub's Grace of Iowanola 108280 Mountain Brothers.
2. Cloth of Gold's Beauty 105631, Dairyland Farm.
3. Dairyland Beth, Dairyland Farm.

SENIOR AND GRAND CHAMPION MALE

Imp. Kitchener's Express 43925, Mountain Brothers.

JUNIOR CHAMPION MALE

Lydia's Express of Iowanola 63498, Mountain Brothers.

SENIOR AND GRAND CHAMPION FEMALE

Ingleside Pretoria Vrangue 68494, Mountain Brothers.

JUNIOR CHAMPION FEMALE

Polly May Betty of Iowanola 103274, Mountain Brothers.

GRADED HERD

1. Mountain Brothers.
2. Dairyland Farm.
3. Dairyland Farm.

YOUNG HERD

1. Mountain Brothers.
2. Dairyland Farm.

CALF HERD

1. Mountain Brothers.
2. Mountain Brothers.
3. Dairyland Farm.

GET OF SIRE

1. Mountain Brothers.
2. Mountain Brothers.
3. Dairyland Farm.

PRODUCE OF DAM

1. Mountain Brothers.
2. Dairyland Farm.
3. Dairyland Farm.

New York

General Coleman du Pont of Wilmington, Delaware, recently purchased from Highland Farm, Chatham, New York, their outstanding yearling bull, Prince Girdle of Girdle Ridge 62398, to place at the head of his Guernsey herd on his estate on the Hudson. The transaction was made through W. S. Dunn, of Middleburgh, New York.

Mr. Guggenheim Wins at Queens-Nassau Fair

At the Queens-Nassau County Fair at Mineola, Long Island, this fall Daniel Guggenheim won Junior Champion Male and Junior Champion Female on two youngsters out of his imported cow Imp. Bella de Carteret 37823. They are both sired by his bull, Linden Anchor of Harbor Hill 43222, a son of Glenburnie Galore 34286, owned by Clarence H. Mackay, Roslyn, Long Island.

North Carolina

Thanks!

A North Carolina reader of the JOURNAL writes:

"I wish to extend hearty congratulations on the excellent Editorship of the JOURNAL and particularly of the last two numbers. I have found them most instructive and intensely interesting. The receipt of each issue is looked forward to with the greatest interest and every page is found instructing and greatly enjoyed."

Ohio

J. C. Pinkley Buys New Herd Sire

I have sold to J. C. Pinkley, Danville, Ohio, a grandson of Langwater May King 13001. He is a very promising young calf.

—J. DWIGHT DEAN
Knox County

Oregon

Roy C. Jones leaves Tillamook County

Roy C. Jones has been appointed to a position on the teaching staff of the Dairy Husbandry Department of the Oregon Agricultural College. Mr. Jones has for the past few years been County Agent in Tillamook County, Oregon, where he has accomplished signal results in the organization and development of dairy interests. Tillamook County is one of the leading cheese counties in the world, and Mr. Jones has taken no small part in a

RIGGS, MRS. NELLIE, SALEM, OREGON.								
Victoria's Daisy Granger 44738	A	148	July	839.7	5.55	46.60	4847.7	245.36
ROBERTS, T. W. & I. W., PENCOYD FARM, BALA, PA.								
Clover of Pencoyd 3d 48274	A	222	July	1326.4	5.10	67.65	10670.6	541.81
Fannie of Pencoyd 62131	D	305	July	743.6	5.91	43.95	10231.7	542.48
Jennette of Walnut Grove 40171	A	298	July	743.1	5.71	42.43	9403.1	470.52
Miriam of Walnut Grove 2d 79980	G	244	July	897.9	4.73	42.47	7878.1	357.08
Nella Girl of Pencoyd 58630	B	221	July	1156.2	4.99	57.69	9025.8	453.55
Nella Jay 6th 55417	A	151	July	1445.0	4.62	66.76	7338.8	333.98
Nella Jay of Pencoyd 77520	F	182	July	1305.7	4.71	61.50	9124.8	425.34
Peggy of Pencoyd 79500	G	230	July	863.6	5.28	45.60	6718.9	347.51
ROOT, S. N., WOODSIDE FARM, LANDISVILLE, PA.								
Imp. Brittleware Pansy 2d 67671	A	136	July	1249.1	4.49	56.08	5865.3	249.93
Imp. Cyrene of Mara Alva 74119	C	144	July	1024.9	4.88	50.02	5178.4	245.02
Glen Gable Galore 2d 63900	C	173	July	950.9	4.74	45.07	5845.3	260.92
Imp. Lilydale of Mara Alva 74121	C	84	July	1174.0	4.92	57.76	3303.6	155.77
Imp. Mary of Mara Alva 74113	B	85	July	1288.2	4.55	58.61	3490.0	150.06
Imp. Nicolle's Lily of Mara Alva 74140	D	136	July	1262.6	3.93	49.62	6112.6	237.68
Imp. Quintine of Mara Alva 74109	C	144	July	915.9	4.71	43.14	4442.7	202.23
RUCKLE, STANLEY E., GUERNSEYDALE FARM, BLOOMSBURG, PA.								
Lucy of Guernseydale Farm 85132	G	125	July	905.9	5.20	47.11	3749.5	193.89
Rachel of Mifflinville 67716	C	365	May	441.9	5.99	26.47	10265.5	512.23
RUEPING, F. J., CORIUM FARM, FOND DU LAC, WIS.								
Beauty's Dewdrop 96318	G	249	July	826.9	5.12	43.34	6584.3	315.75
Bell's Paragon of Fox Valley 57880	B	225	June	859.3	5.27	45.29	8726.6	453.32
Brownie of Linwood 60747	B	183	May	1432.7	5.23	74.93		
		213	June	1273.7	5.35	68.14		
		244	July	1393.7	5.15	71.78	11707.5	557.22
Buttercup's Fancy 39795	A	305	July	811.6	5.58	45.29	10912.2	554.30
Buttercup's Fancy of Stratford 63410	C	254	July	954.6	5.42	51.74	8343.3	438.92
Carrie of Maple Broeck 72093	E	195	July	574.7	6.64	38.16	5099.0	323.48
Imp. Clipper of Anna Dean Farm 47033	A	31	July	1433.4	4.35	62.35		
s. Deanie's Squire R. G. A. S. 2734 P. S. A. R.								
d. Fanny of Mt. Plaisant R. G. A. S. 4025 F. S.								
College Girl's Pearl 96315	G	249	July	951.4	4.91	46.71	7313.0	330.84
Constance of Stratford 63411	C	227	July	699.2	4.58	32.02	7463.1	351.94
Flosette of Grayside 73407	F	194	July	518.9	6.12	31.76	4804.5	260.86
Golden Rod's Abilene 80880	G	295	July	932.1	4.40	41.01	9648.1	421.22
Goldseeker's Dreamy Eyes of A. D. F. 83438	G	24	July	704.0	4.95	34.85		
s. Imp. Goldseeker of Anna Dean Farm 26106 A. R.								
d. Dreamy Eyes 47544								
Governess Louise 62170	C	197	July	1271.1	5.62	71.44	8259.3	438.87
Hero's Nelly 40725	A	24	June	792.0	4.07	32.23		
		55	July	1075.5	4.07	43.77	1867.5	76.00
s. Imp. Golden Hero of l'Etiennerie 12647 A. R.								
d. Imp. Hotton's Nelly III. 22562 A. R. 90								
King Regent's Fanny of Allenwood 2d 73637	F	122	July	1159.7	3.90	45.23	4988.2	193.32
Lady of Birchwood 52208	A	131	July	1102.5	3.88	42.78	5124.1	197.75
Laura of Birchwood 54190	A	150	July	1460.1	4.67	68.19	7163.3	322.47
Lura of Birchwood 51824	A	122	July	1193.7	4.98	59.45	5769.7	249.35
Imp. McKerrow's Rosette Governess 74707	D	153	July	836.1	5.24	43.81	4725.5	258.05
Maes Mawr Lady 51777	A	17	June	722.4	4.14	29.91		
		48	July	1543.1	4.14	63.88	2265.5	93.79
s. Maesmawr's King of the May 20356								
d. Julia Ann 16307 A. R. 5334								
May's Morning Glory 96324	G	92	July	1045.8	4.78	49.99	2962.9	139.57
Miss Twinkle 49150	A	133	July	1296.5	4.76	61.71	6360.1	300.31
Nancy's Golden-rod 96321	G	16	June	491.9	5.22	25.68		
		47	July	1015.8	5.22	53.02	1507.7	78.70
s. Tristran's Douglas 28959								
d. Nancy of Sharon 69073								
Nymph of Birchwood 70825	D	17	June	747.8	4.90	36.64		
		48	July	1393.4	4.90	68.28	2141.2	104.92
s. Dairymaid's King 12898 A. R.								
d. Imp. Portia of Sarnia 40676 A. R. 3870								
Oakland Lassie 58884	B	24	July	889.9	4.16	37.02		
s. Jessica's Marcus Glenwood 26080								
d. Minty of Summit Lawn 2d 20720								
Princess Carrie of Fern Hill 57435	A	277	July	1088.8	5.44	59.23	10977.9	622.70
Imp. Princess of the Hall 51798	A	177	July	1350.5	4.43	59.83	8287.2	372.87
St. Croix Halmetta 77880	F	223	July	970.1	4.50	43.65	7073.9	341.95
Tops of Gold's Lizette 82816	G	277	July	724.1	6.64	48.08	6653.5	386.80
RUNDELL, DALE E., ORE HILL FARM, LIVINGSTON, WIS.								
Audrey of Ore Hill 2d 72486	F	365	July	419.1	4.85	20.33	9885.4	471.18
Bertha of Ore Hill 60983	C	290	July	790.4	4.64	36.67	8779.8	448.98
Betty of Ore Hill 58181	A	74	July	986.9	4.63	45.69	2344.4	105.83

Caroline of Ore Hill 62486	C	257	July	485.2	5.38	26.10	7032.7	364.72
Columbine of Ore Hill 73503	E	108	May	851.4	4.59	39.08		
		138	June	815.4	4.68	38.16		
		169	July	828.0	4.49	37.18	5053.7	230.53

RUNDELL, LLOYD, ST. CROIX STOCK FARM, ROBERTS, WIS. 1 day test.

Imp. Anita of St. Croix 54121	A	82	June	1329.6	4.37	58.10		
		113	July	1219.7	4.57	55.74	4711.8	220.25
Imp. Annie Laurie of Linwood 51572	A	15	June	529.4	5.61	29.70		
		46	July	1296.1	4.86	62.99	1825.5	92.69
s. Imp. Clara's Sequel 29414 A. R.								
d. Maggie of le Grand Fort R. G. A. S. 4153 F. S.								
Chula Fernwood 35310	A	85	June	1302.8	4.39	57.19		
		116	July	1212.7	4.24	51.42	4811.8	223.95
Lucille of St. Croix 64339	B	113	June	899.6	4.97	44.71		
		144	July	849.8	5.45	46.31	4240.1	216.73
Magdalene's Echo 77003	F	101	June	1193.5	5.33	63.61		
		132	July	1080.5	5.08	54.89	4882.4	241.01
St. Croix Ruth 74353	E	112	June	622.3	5.41	33.67		
		143	July	613.4	5.19	31.84	3099.0	162.49

RYAN, THOMAS F., OAK RIDGE FARM, OAK RIDGE, VA

Alderney's Beauty of Oak Ridge 72028	F	365	Apr	675.4	5.29	35.73	6087.6	352.03
Aimable's Fanny of Oak Ridge 56941	C	327	Mar	191.7	6.25	11.98		
				85.6	4.38	3.75		
		357	Apr	237.9	4.38	10.42		
		365	May	64.1	4.38	2.81	9048.1	483.92
Lillie of Alfalfa Farms 31055	A	243	June	786.7	4.47	35.17	6597.3	322.57
Maggie of Oak Ridge 45110	A	80	June	1031.8	4.51	46.53	2792.7	138.98
Oak Ridge Columbus's Effie 88253	G	21	June	408.5	4.27	17.44		
s. Fairy's Columbus of Oak Ridge 42291								
d. Columbus's Effie of Oak Ridge 66741 A. R. 7633								
Oak Ridge Stranford's Emily 76020	G	243	June	515.9	5.57	28.74	4370.0	234.26

SADTLER, HOWARD P., SPRINGFIELD FARMS, TIMONIUM, MD. 1 day test.

Criterion's Fawn Lily of Bellview 59760	A	83	Aug	1452.8	4.26	61.89	4178.5	172.28

SAGE, HENRY M., "FERNBROOK," ALBANY, N. Y.

Vonduboc's Marguerite 84319	G	88	July	1255.1	4.02	50.46	3591.4	155.17

ST. AMANT, GEO. W., "STAMANTUS," EAST FALMOUTH, MASS.

Branford's Muse Girl 63075	C	200	July	1138.6	5.06	57.61	9062.4	451.50
Cassie of Falcon's Flight 51286	A	31	July	1326.5	4.26	56.51		
s. Raymond's Pioneer of Lewison 19103 A. R.								
d. Gem of Falcon's Flight 28116								
Clio of the Glen 65161	D	105	July	967.2	4.23	40.91	3560.9	142.22
Falcon's Mignon 60074	C	305	July	1064.3	4.89	52.04	10801.6	518.51
Masher's Granny of Glenburnie 82027	G	105	July	704.9	5.72	40.32	2564.8	137.91
My Fancy of Falcon's Flight 42999	A	239	May	1498.1	5.20	77.90		
		269	June	1479.9	5.18	76.66		
		300	July	1453.8	5.41	78.65	15647.6	800.83
Twin Ash Brightness 70503	D	30	June	633.8	5.00	31.69		
		61	July	639.1	5.26	33.62	1272.9	65.31
s. Don Giovanni of Linda Vista 25545								
d. Rose Hur of Twin Ash 41176								

SALSBURY, B. F., WILLOWMERE FARM, FAIRFAX, VA. 1 day test.

Penless of Wayside 73992	A	147	July	1240.9	4.36	54.10	6668.8	322.51
Willowmere Princess 80768	F	147	July	717.9	5.03	36.11	4194.8	223.23

SAYLOR, WILLIAM H., SAN FRANCISCO, CALIF.

Imp. Belle Petite du Braye III. 60625	A	326	June	417.1	6.30	26.28	9208.6	418.61
Saylor's Royal Magnolia 59412	B	4	May	76.7	4.35	3.34		
		34	June	700.3	4.35	30.46		
		65	July	818.8	4.69	38.40	1595.8	72.20
s. Tungsten 21589								
d. Saylor's Twilight Royalette 41177								

SCHMIDT, CHAS., PLEASANT VIEW STOCK FARM, WRIGHTSTOWN, WIS.

Daisy's Flora 42799	A	186	July	738.8	5.18	38.27	5316.2	272.82
Flora's Girl of Pleasant View 64008	D	365	July	238.1	6.22	14.81	8659.5	476.51
Imp. Guilbert's Pride II. 33256	A	365	July	69.3	5.51	3.82	10526.0	540.01
Lady Elsia of Pleasant View 69394	D	27	July	702.3	4.53	31.81		
s. Raymond VI.'s Civilian of Lewison 17821								
d. Vinia's Lady 40409								
Lucie of Pleasant View 43802	A	5	June	179.3	4.32	7.75		
		36	July	1133.2	4.32	48.95	1312.5	56.70
s. Goodwill's Hero 17073								
d. Imp. Rosy of Vimiera 31694								
Nellie of Wrightstown 38444	A	12	July	378.3	4.41	16.68		
s. Imp. Raymond of the Preel VI. 14360 A. R.								
d. Imp. Nelly VI. of the Baissieres 26676								
Pride's Buttercup of Pleasant View 49187	A	332	July	617.8	6.55	40.47	9345.8	517.84

From the Guernsey World

campaign for better cattle there. He is well known to Guernsey breeders, not only on account of his work in Tillamook County Guernsey Breeders' Association, but he has owned and tested Guernseys himself. Guernsey breeders will wish him pleasure and profit in his new work.

Pennsylvania

Grove City Guernsey Breeders Meet

The Grove City Guernsey Breeders' Association held their fourth annual picnic at the home of Albert Pearson, four miles north of Grove City, August 26.

The day was ideal, and over 100 Guernsey enthusiasts and their friends were present.

A sumptuous dinner, with trimmings of ice cream and cake, was served on the shady lawn.

M. T. Phillips of Pomeroy was present and gave an excellent address which was full of sound sense and good advice to Guernsey breeders. Short addresses were also given by County Agent Hagar and Mr. Lidig of Indiana County.

At a later meeting of the Association the following officers were elected for the coming year, President, George Dickey; Vice-President, W. M. King; Secretary, Robert Tennant; Treasurer, Hays Thompson.

—F. W. Pizor
Mercer County

Grove City Creamery Patrons' Picnic and Accredited Dairy Stock Show

Perfect weather, live stock entries that taxed every available inch of Exhibition space, an unusually large crowd of interested local folk and visitors from a distance, addresses that in timeliness and point even excelled the high standard set on former occasions of the kind marked the Fifth Annual Patrons' Picnic and Accredited Dairy Stock Show at Balmore Lake on September 4 as the most successful yet held.

The Show is purely an occasion to show and to see the finest and highest bred cattle that the community affords, to meet friends and neighbors, and to receive inspiration and instruction in the most approved methods of profitable dairy practice. This year's Show admirably fulfilled its purpose.

An improvement this year in the judging appointment was the use of three-show-rings instead of one large ring, thus allowing every spectator ample opportunity to witness the competition of the breeds in which he found himself especially interested. The judging, in charge of Professors A. A. Borland, and J. R. Dawson of State College; Walter Brown of Hubbard, Oregon; Extension Agent McKee of Washington County, and Secretary Fred Rasmussen of Harrisburg, began at ten o'clock and was promptly put through so that all classes were finished by one-thirty except the Boy's Cow Judging Contest, which was held at the close of the addresses in the afternoon.

A place of popular resort was the "milk bar" operated by the boys of the Mercer County Young Farmers' Club who dispensed ice cream, buttermilk, and lemonade. The refreshment booth conducted by the ladies of Center church did welcome service in providing opportunity to purchase sandwiches, coffee and home-made pie and cake.

At four o'clock began the Boys' Cow Judging Contest for the silver cup offered by John McCune, Jr., of the Grove City National Bank. The competition was in charge of Director of Club Work for Pennsylvania, C. G. McBride and Assistant Club Leader, C. L. Rumberger. Thirteen contestants finished the work and so close was the contest that it was not until late in the evening that the winning score was known. The contestants judged the three breeds on exhibition, the boy having the highest average score to have the cup.

The highest average score was turned in by Wilson McClelland of Springfield township, who thus won the cup.

Those who exhibited Guernseys were: W. M. King, Thomas King, J. H. Weinel, Letitia Barnes, Francis Pizor, Mercer; W. W. Braham, R. P. Braham, Albert Pearson, Eleanor Barnes, Grove City; Tennant & Bardshaw, Hugh Fergus, Dickey Bros., Slippery Rock.

The awards were as follows:

BULL, 3 YEARS AND OVER

1. Albert Pearson.
2. Tennant & Bradshaw.

BULL, 2 YEARS AND UNDER 3

1. Tennant & Bradshaw.

BULL, 1 YEAR AND UNDER 2

1. Francis Pizor.

Primrose's Beauty of Pleasant View 43801	A	153	July	833.0	4.66	38.82	5194.0	225.39
Imp. Rosebud of the Beaucamps 31689	A	127	July	1074.1	4.38	47.05	5062.9	216.95
Violet of Pleasant View 46286	A	279	July	571.7	5.07	28.99	6905.1	343.45
Violet's Fair Lady of Pleasant View 61589	C	324	July	640.6	5.47	35.04	8759.3	455.00
SCHMIDT, HANS J., "GRAND HOME," CEDAR FALLS, IOWA.								
Glenwood Daisy's Rouge of Grand Home 64382	D	274	June	799.7	5.45	43.58		
		305	July	722.3	5.68	41.02	8366.1	471.18
High Life Victoria of Grand Home 72976	E	144	June	834.0	4.92	41.03		
		175	July	777.5	4.71	36.62	4955.4	233.77
Marcus Glenwood's Daisy 46712	A	120	June	1094.8	4.96	54.30	4566.8	231.71
Marcus Glenwood's Rosette 46710	A	122	June	1050.6	4.76	50.01	4935.4	220.78
SCHMIT, ALBERT, APPLETON, WIS.								
Walnutta Beauty 38672	A	97	July	1087.5	4.06	44.15	3639.5	147.83
SCHMIT, HUGO, EAU CLAIRE, WIS.								
Glenwood's Dairymaid of Hillsdale 72715	C	89	July	1032.9	4.31	44.52	3239.9	146.36
Glenwood's Dairymaid's Princess 86521	G	94	July	777.6	4.18	32.50	2699.7	117.37
SCHWARTZ, R. R., TROY CENTER, WIS. 1 day test.								
Creamland Blanche 82472	G	210	July	638.8	7.41	47.34	5391.0	313.11
Elina's Beauty Girl 75459	F	244	July	682.5	6.53	44.57	5744.3	315.04
Faithful Zeta 36595	A	244	July	940.3	5.47	51.43	8698.4	455.62
Faye's Luella 57570	A	236	July	756.7	6.87	51.99	7660.2	416.31
Frau of Meridian 2d 38978	A	244	July	877.7	4.95	43.45	7710.8	415.15
Peacock's Princess of Denton Farm 45208	A	209	July	854.4	5.17	44.17	7479.5	340.32
SCOVILLE, ROBERT & HERBERT, GRASSLAND FARM, TACONIC, CONN.								
Grassland Flavinia 98641	G	281	July	1036.6	4.43	45.92	10923.7	473.28
Grassland Paulene 98642	F	319	July	610.2	4.96	30.27	8617.6	388.95
Jethro's Florette 99969	D	282	July	932.1	5.31	49.49	10029.0	523.25
Jethro's Lily 99228	D	264	July	648.4	4.69	30.41	8592.6	387.78
Jethro's Violetta 98988	D	289	July	730.8	4.58	33.47	10783.6	454.63
Our Miss Jessie 99137	F	279	July	797.2	4.40	35.08	7675.7	347.39
Youmasher 72828	A	340	July	1011.7	4.58	46.34	12872.7	570.61
SCRANTON POOR DISTRICT, SCRANTON, PA.								
Imp. Adalaide du Clos 104048	C	52	July	1214.1	4.64	56.33	1960.3	89.01
Bellina of Cedarcrest 85302	G	24	July	515.4	5.50	28.35		
s. Imp. Franc of Meadowbrook 27667								
d. Duchess of Cedarcrest 33559								
Imp. Betsy Justice 45509	A	159	July	901.1	5.20	46.86	5120.1	250.97
Glen Gable Gold Seal 52289	A	161	July	730.8	5.44	39.76	4104.0	212.69
Glen Gable Mabel 48923	A	85	July	947.3	4.83	45.75	2680.9	131.16
Golden Dorothy R. 41629	A	249	July	396.7	4.52	17.93	4440.3	190.04
Golden Merry Maiden 42332	A	138	July	789.2	4.18	32.99	4588.4	192.70
Imp. Joyce des Buttes III. 47124	A	46	July	1315.2	4.29	56.42	1973.1	82.41
Krumwillow Gold Seal 85097	G	75	July	796.1	4.87	38.77	2126.0	99.51
Krumwillow Tootsin 83768	G	97	July	713.2	5.02	35.80	2409.9	118.72
SEAMAN, JAMES H., SUBURBAN FARM, GLENS FALLS, N. Y. 1 day test.								
Christine of Castile 61455	C	170	May	707.7	6.25	44.23		
		200	June	720.3	5.64	40.62		
		231	July	710.1	5.52	39.20	5215.4	308.93
Estella Cooper of Suburban Farm 69131	E	163	May	1034.1	5.19	53.67		
		193	June	960.2	5.16	49.55		
		224	July	945.0	4.99	47.16	7546.5	379.50
Lady Lesbia of Suburban Farm 69129	D	31	Mar	651.1	4.82	31.38		
		61	Apr	878.8	4.82	42.36	1529.9	73.74
s. Caligula 23329 A. R.								
d. Coquette of Whitehall 28674 A. R. 5743								
Phebe D. of Maplelawn 24205	A	183	May	729.7	5.61	40.94		
		213	June	571.4	5.24	29.94		
		244	July	550.6	5.04	27.75	5637.0	315.82
Reservation Aida 64293	B	107	May	1177.2	6.03	70.99		
		137	June	1074.5	5.50	59.10		
		168	July	1036.8	5.47	56.71	6373.5	347.42
Reservation Daybreak 73094	E	170	May	853.4	5.25	44.80		
		200	June	860.9	5.56	47.87	5891.4	320.53
Suburban's Peerless Nancy 50222	A	11	Apr	299.5	5.60	16.77		
		42	May	948.2	5.60	53.10		
		72	June	870.8	4.79	41.71		
		103	July	710.7	5.01	35.16	2820.2	146.74
s. Langwater Peerless 19227 A. R.								
d. Phebe D. of Maplelawn 24205 A. R. 4466								
Sunshine of Follyland 39495	A	26	Apr	1080.3	4.57	49.37		
		57	May	1493.6	4.57	68.26		

		87	June	1277.3	5.28	67.44		
		118	July	1141.6	4.09	46.69	4992.8	231.76
s. Masher's Chilwick 15129 A. R.								
d. Shine of Maple Farm 25359								
SHEPARD, ROGER B., ST. PAUL, MINN.								
Zoms Nellie 71875	D	97	July	1040.2	4.43	46.08	3378.3	160.02
SHERWOOD, C. A., HILLIARDS, OHIO.								
Ada's Queen of Dean Valley 71095	D	14	July	672.0	4.17	28.02		
s. Flora's Pride 31972								
d. Cosy's Ada May 29612								
Butter Queen of Lakeland 42525	A	113	July	1333.9	4.88	65.09	4972.9	235.56
Imp. Lena May of Mara Alva 68104	C	14	July	572.0	3.49	19.96		
s. Nelson of the Cacheliere R. A. A. S. 174 P. S. A. R.								
d. Nellie III. R. A. A. S. 851 P. S.								
SHERWOOD, G. E., SHERWOOD GUERNSEY FARM, KIMBALL, MINN.							**1 day test.**	
Lady Sylvia of Lakeview 76171	G	365	July	127.5	4.30	5.48	6252.3	276.85
Muriel of Riverside Farm 67585	A	29	June	894.8	4.54	40.62		
	A	60	July	893.3	4.46	39.84	1788.1	80.46
s. Derby Boy of Fritzlyn 12844								
d. Myrtle of Clovermead 25203								
SHULTERS, H. V., MERRIFIELD FARM, MENTOR, OHIO.								
Pet of La Grange 2d 48429	A	286	May	1241.1	4.86	60.32		
		316	June	1045.2	4.82	50.38		
		347	July	800.4	4.84	38.74		
		365	Aug	327.4	4.84	15.85	14972.9	647.19
SKAAR, CHRIS, PINE RIDGE FARM, HAYWARD, MINN.								
Busy of Pine Ridge 76491	F	206	July	660.1	4.86	32.08	4894.9	227.63
Imp. Buttercup II. of Vimiera 86628	G	272	July	612.7	4.82	29.53	6096.9	265.98
Imp. Genista of the Hall 86607	F	218	July	594.4	4.73	28.12	4874.2	217.66
Grace of Pine Ridge 63072	C	233	July	339.9	5.05	17.16	4450.6	213.86
Lessing of Pine Ridge 63073	C	207	July	601.1	5.57	33.48	4919.6	246.90
Virginia of Pine Ridge 56123	B	289	July	297.3	5.60	16.65	5459.3	280.07
SKAAR, M. S. & C. A., COR-ALFA FARM, HAYWARD, MINN.								
Adeline's Victory of Cor-Alfa Farm 82659	G	195	July	598.6	4.55	27.24	4405.2	201.53
Annabel of Cor-Alfa Farm 82660	G	206	July	583.0	4.96	28.92	4490.7	200.81
Bonny of Cor-Alfa Farm 75434	F	198	July	609.3	5.82	35.46	4824.3	261.60
Esther of Cor-Alfa Farm 75432	E	165	July	634.2	5.35	33.93	4231.5	206.08
Hope of Cor-Alfa Farm 82661	G	174	July	666.0	5.20	34.63	4326.1	201.27
Maisie's Duplicate 56764	A	191	July	689.9	5.68	39.19	5302.5	278.83
Maisie's Princess 33921	A	185	July	835.9	4.64	38.79	5666.2	251.05
Princess Alice of Cor-Alfa Farm 75433	F	195	July	622.2	5.70	35.47	4656.1	247.91
Princess Marie Josephine 56763	A	170	July	751.1	5.36	40.26	5221.6	246.53
Imp. Red Wing of Minnesota 87363	E	202	July	499.5	6.07	30.32	4159.4	220.10
SMALLIDGE, E. J., THE SMALLIDGE FARM, EAU CLAIRE, MICH.							**1 day test.**	
Cleopatra of Eau Claire 40176	A	7	June	194.1	5.10	9.90		
		38	July	1040.0	5.10	53.04	1234.1	62.94
s. Sir Francis of Eau Claire 16274 A. R.								
d. Loretta of Eau Claire 30795 A. R. 4178								
Euta of Eau Claire 2d 67578	D	7	June	188.6	4.70	8.86		
		38	July	1022.3	4.70	48.05	1210.9	56.91
s. Ezalia's May King 17089								
d. Euta of Eau Claire 50165								
Francetta's Brenda of Eau Claire 56664	A	10	June	242.2	5.48	13.27		
		41	July	865.8	5.48	47.45	1108.0	60.72
s. Squire of Hickory Grove 25843 A. R.								
d. Francetta of Eau Claire 44390 A. R. 4245								
Francetta of Eau Claire 44390	A	146	July	645.3	5.40	34.85	3206.0	176.31
Loretta's Linda of Eau Claire 56663	A	5	June	109.8	4.15	4.56		
		36	July	984.7	4.15	40.87	1094.5	45.43
s. Squire of Hickory Grove 25843 A.R.								
d. Loretta of Eau Claire 30795 A. R. 4178								
Lorna of Smallidge Farm 70818	D	146	July	847.5	4.45	37.71	3942.8	178.21
May King's Ezalia of Eau Claire 59200	B	167	July	933.1	4.44	41.43	5846.8	261.09
Nell's Nina of Eau Claire 67576	C	30	June	779.0	4.70	36.61		
		61	July	781.0	4.79	37.41	1560.0	74.02
s Ezalia's May King 17089								
d. Nell Beverley of Maple Row 26469 A. R. 4180								
Souvenir's Edna Dell 59771	B	8	June	156.3	4.99	7.80		
		39	July	624.8	4.99	31.18	781.1	38.98
s. St. Austell Souvenir 28040								
d. Patsy's Pearl 45263								
Von of Smallidge Farm 76275	E	30	June	852.0	4.51	38.43		
		61	July	799.4	4.34	34.69	1651.4	73.12
s. Ezalia's May King 17089								
d. Loretta of Eau Claire 30795 A. R. 4178								

From the Guernsey World

BULL, 6 MONTHS AND UNDER 1 YEAR

1. Albert Pearson.
2. J. H. Weinel.
3. Tennant & Bradshaw.

BULL, UNDER 6 MONTHS

1. Tennant & Bradshaw.
2. W. W. Braham.
3. Tennant & Bradshaw.

COW, 3 YEARS AND OVER

1. Thomas King.
2. Dickey Bros.
3. Tennant & Bradshaw.

COW, 2 YEARS AND UNDER 3

1. Dickey Bros.
2. Dickey Bros.
3. Dickey Bros.

HEIFER, 1 YEAR AND UNDER 2

1. Thomas King.
2. J. H. Weinel.
3. Tennant & Bradshaw.

HEIFER, 6 MONTHS AND UNDER 1 YEAR

1. W. W. Braham.
2. Francis Pizor.
3. Hugh Fergus.

HEIFER, UNDER 6 MONTHS

1. Albert Pearson.
2. Albert Pearson.
3. Dickey Bros.

$87.50 Grows Into $800

Thomas King, of the Calf Club, as he drove away with his three-year-old Guernsey blue-ribbon cow, reminded the Bank officers of the day he paid $87.50 for her as a calf at the distribution in Grove City. "I have refused $600 for her," he said, "and I wouldn't take $800." Don't it beat all!" was a bystander's comment. It certainly do! So does she!

GROVE CITY NATIONAL

Tennant & Bradshaw Make Good Show

Tennant & Bradshaw report a heifer calf during the month. Their Guernsey display at the Show was the largest from any one Guernsey herd since the show began five years ago.

GROVE CITY NATIONAL

Bull Calves Galore

Hugh Fergus has had another bull calf born on Amity Farm. This makes six out of the last seven pure bred calves born on this farm that were of the wrong sex. At this rate of birth of the wrong sex Hugh figures that he would have to have ninety-eight calves born on the farm to get a good sized herd of females.

GROVE CITY NATIONAL

West Brook Farms Sell Son of Champion in Class BB

It may interest JOURNAL readers to know that we have sold the young bull Westbrook Sultan 59972 to L. Austin of Rosemont, Pennsylvania for $2750.

Westbrook Sultan 59972 is by our senior herd sire Royal Sovereign of Onunda 34504, he by a son of Ne Plus Ultra 15265, and out of a daughter of Imp. May Rose King 8336. The dam of Westbrook Sultan 59972 is our cow May Rose of Westbrook Farm 56445, now leader in class BB with a record of 15530 pounds of milk and 757.07 pounds of butter fat.

This young bull is of good size and elegant conformation and should be heard from, for he inherits type and conformation as well as production. His full sister Westbrook Ultra Rose 78820 now on test in class GG promises to finish well up among the Class Leaders.

We have also sold to Louis C. Emmons of Swarthmore, Pennsylvania, the cows Violet's Lily of Bolton 55800, Hazel May of Sunnyside 53293 and King of The May's Diamond 58214, also to C. E. Rouzer of Biglerville, Pennsylvania, the cow Myra of Westbrook 67330.

To fill the gap in our herd and for the express purpose of breeding them to our senior herd sire we have purchased three half sisters of our cow May Rose of Westbrook Farm 56445, all granddaughters of Imp. King of the May 9001, also a daughter of Ne Plus Ultra 15265.

G. W. KOSER
Adams County

South Dakota

Guernsey Awards at South Dakota State Fair, Huron

Exhibitors, Jones & McKerrow, Waukesha, Wisconsin, and South Dakota State College, Brookings, South Dakota.

Judge, W. L. Blizzard, Stillwater, Oklahoma.

SMITH, A. MACRAE, BELLINGHAM, WASH.

Ferncliff's Princess May 73319	E	274	Apr	674.3	5.11	34.46		
		305	May	772.6	4.84	37.39		
		335	June	668.0	5.03	33.60	8900.9	457.50
Golden Glow of Maple Heights 86558	G	45	May	653.4	5.01	32.74		
		75	June	558.7	5.04	28.16	1484.3	73.91

SMITH R. A., LYNCHBURG GUERNSEY FARM, LYNCHBURG, S. C.

Imp. Daisy III. of La Rochelle 35348	A	99	July	1019.7	4.44	45.27	3367.7	138.87
Flodell Petite 67944	D	144	July	796.7	4.30	34.26	4436.1	193.59
Imp. Glow IV. of Rose Farm 47175	A	174	July	741.8	4.08	30.27	4760.8	216.21
Letty Gretchen 46441	A	168	July	607.4	4.33	26.30	4711.0	212.12

SMITH, WILLIAM T., MEADOWBROOK FARM, LINCOLN, VA.

Charmante's Rose Queen of Ellenwood 50390	A	114	July	928.0	4.54	42.13	3567.5	163.43
Fannie Hayes of Loudoun 74312	F	257	June	626.3	5.93	37.14		
		288	July	667.7	5.65	37.73		
	F	319	Aug	653.8	5.61	36.68	8049.2	433.37
First Maid of Sunny Side 39307	A	365	June	704.5	4.97	35.01	9505.7	457.60
Hero's Philipena of Hawthorn 77723	G	365	July	237.6	5.40	12.83	8178.8	372.58
Lassie of Arenac 36631	A	6	July	257.6	3.60	9.27		
		37	Aug	1520.8	3.60	54.75	1778.4	64.02
s. Masher of Arenac 12316								
d. Viola K. of Orange 24408	F	203	July	615.9	5.00	30.80		
Quietude of Koshkonong Place 76739	F	234	Aug	589.4	5.50	32.42	5305.4	350.41

SOUTHERN STATES LAND & TIMBER CO., LOXAHATCHEE FARM, WEST PALM BEACH, FLA. 1 day test.

Glenwood of Fairfax 48994	A	244	July	807.8	5.65	45.64	8474.6	433.31
Glenwood's Pride of Rock Farm 45761	A	264	July	810.3	5.12	41.49	8289.7	395.61
Incombustible's Dairy Maid 87709	G	197	July	751.2	6.48	48.68	5792.7	294.13
Jour de Grace 66496	C	96	July	850.7	4.15	35.30	2829.2	114.13
Sequel's Triumph de Lorraine 64432	D	244	July	781.5	5.42	42.36	7824.2	376.72

SPENCER, ROY E., SPENCER FARM, CHARDON, OHIO.

Clover's Delight of Spencer Farm 52710	A	240	June	802.9	4.68	37.58	7283.5	352.06
Mayflower of Spencer Farm 61115	B	135	June	1070.2	4.51	48.27		
		166	July	991.4	4.65	46.10	5982.3	263.07
Imp. Ronde Marie of Mara Alva 68103	D	150	June	851.2	4.74	40.35		
		181	July	836.3	4.92	41.15	5580.1	258.51

STARK, WILL A., JEFFERSON, WIS.

Dairymaid's Miriam 53527	A	122	July	903.5	4.32	39.03	4067.4	185.51
Imp. Dandelion of Sarnia 58768	A	5	June	110.7	4.42	4.89		
		36	July	1133.1	4.42	50.08	1243.8	54.97
s. Raymond of La Croix R. G. A. S. 2692 P. S. A. R.								
d. Duvaux Kitty I. R. G. A. S. 6279 P. S.								
Miriam of Sunnybrook 39861	A	243	July	844.5	4.75	40.11	8971.8	438.08

STOKES, ANSON PHELPS, THE BROOK FARM, LENOX, MASS.

Brook Farm Lillian 81142	G	134	June	955.7	5.20	49.70	4495.1	225.16

STONE, GEORGE C., CARIBOU FARM, TWIG, MINN.

Caribou Bess 82457	G	235	July	682.6	4.74	32.36	5888.7	264.60
Caribou Mabel 88582	G	144	July	774.0	4.69	36.30	3838.5	173.64

STOUT, F. D., LONE PINE FARM, ANGUS, WIS.

Gerar Pearl's Daughter 77032	G	254	July	1077.2	5.13	55.26	8995.9	456.48
Langwater Desire 40709	A	167	July	1576.1	4.60	72.50	8709.1	404.13
Langwater Luxury 49484	A	353	July	1055.0	5.16	54.44	13679.2	674.22
Red Rose's Hope of Lone Pine 46027	A	273	July	1178.1	5.49	64.68	10601.5	539.84

SWARTS, SCOTT W., WAYLAND, N. Y.

Fern of Esker View 75238	D	19	May	525.8	6.18	32.49		
		49	June	781.5	6.18	48.30		
		80	July	705.6	5.22	36.83	2012.9	117.62
s. Charlie G. of Edgewater 30205								
d. Lula of Esker View 33444 A. R. 6675								
Kathara of Esker View 69796	C	24	June	748.7	4.40	32.94		
		55	July	842.5	4.75	40.02	1591.2	72.96
s. Charlie G. of Edgewater 30205								
d. Kathara 12741								
Lady Jude of Esker View 51625	A	9	May	312.9	4.09	12.80		
		39	June	1047.9	4.09	42.86		
		70	July	998.0	4.94	49.30	2358.8	104.96
s. Prince Regent of Meadowbrook 15962								
d. Nita of Esker View 33726 A. R. 6676								
Nyda of Esker View 70789	D	17	July	446.1	5.00	22.31		
s. Charlie G. of Edgewater 30205								
d. Cynthia of Esker View 53392								
Vinnie Rose of Esker View 91440	C	19	May	770.9	3.94	30.37		
		49	June	1309.6	3.94	51.60		
		80	July	935.2	4.23	39.56	3015.7	121.53
s. Prince Regent of Meadowbrook 15962 A. R.								
d. Mary V. of Esker View 41129								

TABER, EST. H. E., MAPLE ROW FARM, CASTILE, N. Y. 1 day test.

Cricket's Fancy 75586	G	232	July	973.8	5.02	48.88	8186.3	422.06
Penta 43707	A	145	July	1131.2	4.97	56.22	5621.3	300.15

TAGGART, RUSH, BUCKEYE FARM, NEW CANAAN, CONN.

Mary's Maypole of Buckeye Farm 76599	G	365	July	354.6	6.24	22.13	7159.9	345.70
Maypole's Coquette 2d 78034	G	274	July	612.6	5.31	32.53	7159.0	343.50
Rival's Merry Bell of Dellwood 38154	A	61	July	884.0	5.34	47.21	1830.2	90.83
Rival's Merry Bell of Dellwood 2d 84341	G	29	July	651.2	5.12	33.34		
s. Sensitive's Sequel 25840 A. R.								
d. Rival's Merry Bell of Dellwood 38154 A. R. 3317								
Sensitive's Queen of Buckeye Farm 64965	D	244	July	561.8	6.27	35.22	6286.9	353.80

TAGGART, W. H., BRAESIDE FARM, MANAWA, WIS.

Combination King's Cherry of Braeside 98810	G	314	July	702.2	4.44	31.18	8468.2	385.32
Lilly of Cloverleaf 46106	A	226	July	814.9	4.65	37.89	7541.9	334.29
Lord Yeoman's Bessie of Braeside 90452	E	179	July	731.8	4.42	32.35	5140.1	224.62
Lord Yeoman's Lucinda 103432	E	133	July	1342.7	4.33	58.14	5959.0	244.85
Mollie of Clover Leaf 43148	A	173	July	888.9	4.68	41.60	5281.5	259.05
Nourmahala 3d 22985	A	116	Feb	765.4	4.47	34.21		
		147	Mar	731.4	4.76	34.81		
		177	Apr	675.4	4.67	31.54		
		208	May	761.7	4.64	35.34		
		238	June	725.6	4.71	34.18		
		269	July	682.2	4.54	30.97	6837.0	314.38
Quite Comely 39049	A	229	July	776.7	5.55	43.11	6791.2	362.43
Sister Sue's Jeanette 81208	G	277	July	756.4	4.99	37.74	6702.6	325.55

TEN BROECK, DREW, MAPLE BROECK FARM, McLEAN, ILL.

Betty Cream Pot 71097	D	92	July	1142.8	4.36	49.83	3616.2	147.75
Clara Bell of Stratford 68884	C	15	July	538.7	4.41	23.76		
s. Atolla's Ellenwood Main Stay 22629								
d. Naomi Trowbridge 27752								
Georgiana of Stratford 71549	E	12	June	384.4	4.38	16.84		
		43	July	1082.1	4.38	47.40	1466.5	64.24
s. Stratford's Meteor 32260								
d. Henrietta of Stratford 55021								
Molly of Stratford 63413	C	167	July	1014.7	4.40	44.65	5905.3	256.65
Victorine of Westtown 31581	A	207	July	804.8	5.47	44.02	7301.2	350.97

TENNEY, CHARLES, EST., "GREYCOURT," METHUEN, MASS.

Imp. Belle of Rockingham 58994	A	30	Apr	1251.5	4.97	62.20		
		61	May	1237.6	4.97	61.51		
		91	June	1007.4	4.61	46.44		
		122	July	1013.0	4.25	43.05	4509.5	213.20
s. Primrose's Billy R. G. A. S. 2998 P. S. A. R.								
d. Imp. Gay Sumac 45957								
Imp. Godolphin Phyllis 6th 48945	A	30	June	789.5	4.59	36.24		
		61	July	822.7	4.59	37.76	1612.2	74.00
s. The Count 2194 E. G. H. B.								
d. Godolphin Phyllis 2d 6523 E. G. H. B.								

TENNEY, D. D., SHOREWOOD FARM, CRYSTAL BAY, MINN.

Cherub's Cora of Shorewood 83706	G	91	July	1013.7	4.83	48.96	3012.4	143.01
First Lady's Maid 76330	E	18	June	544.2	4.72	25.71		
		49	July	927.2	4.18	38.76	1471.9	64.47
s. Duke Stranford's Glenwood of Shorewood 29022								
d. Sequel's First Lady of Shorewood 58155 A. R. 6469								
Imp. Moss Rose XI. of the Barras 67708	B	82	July	1443.1	4.40	63.50	4063.0	171.19

THOMPSON, A. A., OAK HILL ESTATE, UNIONTOWN, PA.

Belleta of Millgrove 44960	A	95	June	1237.6	4.67	57.80		
		126	July	1214.8	5.01	60.86	4804.3	236.81
Imp. Bonita III. of les Bordages 46428	A	29	July	1449.5	4.65	67.40		
s. Governor of the Chene R. G. A. S. 1297 P. S. A. R.								
d. Bonita of les Bordages R. G. A. S. 4134 F. S.								
Clara Butterscotch 40049	A	30	June	934.3	4.61	43.07		
		61	July	890.0	4.19	37.29	1824.3	80.36
s. Primal 15307								
d. Miss Butterscotch 19833 A. R. 2149								
Dolly Bloom's Queen Alice of Ingleside 68497	F	365	June	65.0	7.02	4.56		
				329.4	5.54	18.25	7404.3	367.97
Friendship Daisy 60921	B	97	July	1179.9	3.67	43.30	3835.2	153.59
Friendship Lady Justinee 63654	C	69	July	1110.5	4.51	50.08	2462.9	109.72
Langwater Yuletide 64987	B	88	June	1198.9	4.30	51.55		
		119	July	1133.4	4.60	52.14	4679.8	210.63
Rose of Mayfield 55075	A	19	June	815.6	4.62	37.68		
		50	July	1335.1	4.69	62.62	2150.7	100.30
s. France's Jewel's Champion 17970								
d. Claremont Rose of Big Spring Farm 40112								

From the Guernsey World

BULL, 3 YEARS OR OVER

1. Bonny Boy of Riverdale 29070, Jones & McKerrow, Waukesha, Wisconsin.
2. McKerrow's Chene King 43174, Jones & McKerrow.

BULL, 2 YEARS AND UNDER 3

1. Rosie Park's Prince 47766, South Dakota State College, Brookings, South Dakota.

BULL, 1 YEAR AND UNDER 2

1. Dora's King of Sunny Valley 55969, Jones & McKerrow.

BULL, 6 MONTHS AND UNDER 1 YEAR

1. Coral Tom King 62312, Jones & McKerrow.
2. Coral Jerry King 62313, Jones & McKerrow.
3. Ultra's Proud King 63918, Jones & McKerrow.

COW, 3 YEARS OR OVER

1. Imp. Mildred II. of les Godaines 55120, Jones & McKerrow.
2. Kate of Aurelian Farms 70241, Jones & McKerrow.
3. Imp. Bordeaux of Courtil Bree 51983, Jones & McKerrow.
4. Imp. Governor's Ella of McKerrow Farms 53186, Jones & McKerrow.

COW, 2 YEARS AND UNDER 3

1. Century Girl of Edgemoor 81710, Jones & McKerrow.

HEIFER, 1 YEAR AND UNDER 2

1. Eidelweiss of Edgemoor 89819, Jones & McKerrow.
2. Darling of Brookings 93003, South Dakota State College.
3. Dancing Girl of Edgemoor 92061, Jones & McKerrow.
4. Spring Maid of Edgemoor 96257, Jones & McKerrow.

HEIFER, UNDER 1 YEAR

1. Ultra Rosie of Sunny Valley 101495 Jones & McKerrow.
2. Chene King's Northern Lady 106721, Jones & McKerrow.
3. Topsy's Ultra Lily 101170, Jones & McKerrow.

SENIOR AND GRAND CHAMPION MALE
Bonny Boy of Riverdale 29070, Jones & McKerrow.

Junior Champion Male

Dora's King of Sunny Valley 55969, Jones & McKerrow.

Senior and Grand Champion Female

Imp. Mildred II. of les Godaines 55120, Jones & McKerrow.

Junior Champion Female

Ultra Rosie of Sunny Valley 101495, Jones & McKerrow.

Aged Herd

1. Jones & McKerrow, showing
   Bonny Boy of Riverdale 29070
   Imp. Mildred II. of les Godaines 55120
   Century Girl of Edgemoor 81710
   Eidelweiss of Edgemoor 89819
   Ultra Rosie of Sunny Valley 101495

Breeder's Young Herd

1. Jones & McKerrow, showing
   Dora's King of Sunny Valley 55969
   Ultra's Governess Chene 97695
   Spring Maid of Edgemoor 96257
   Ultra Rosie of Sunny Valley 101495
   Chene King's Northern Lady106721
2. Jones & McKerrow, showing
   Coral Tom King 62312
   Topsy's Ultra Lily 101170
   Ultra Elizabeth Beauty 101497
   Eidelweiss of Edgemoor 89819
   Dancing Girl of Edgemoor 92061

Calf Herd

1. Jones & McKerrow, showing
   Coral Tom King 62312
   Ultra Rosie of Sunny Valley 101495
   Chene King's Northern Lady 106721
2. Jones & McKerrow, showing
   Coral Jerry King 62313
   Ultra Elizabeth Beauty 101497
3. Jones & McKerrow, showing
   Ultra's Proud King 63918
   Ultra Pearly 101496
   McKerrow's Ultra Lassie 106528

Get of Sire

1. Jones & McKerrow on Get of Ultra King of Edgemoor 42532, showing
   Ultra's Rosie of Sunny Valley 101495
   Topsy's Ultra Lily 101170
   Ultra Pearly 101496
   Ultra Elizabeth Beauty 101497

2. Jones & McKerrow on Get of Ultra King of Edgemoor 42532, showing
   Ultra's Proud King 63918
   Dora's King of Sunny Valley 55969
   Coral Tom King 62312
   Coral Jerry King 62313

THOMSON, FRANK GRAHAM, BROOKMEAD FARM, DEVON, PA.

Brookmead's Maya 52086	A	298	July	782.9	4.64	36.33	9938.2	449.17
Brookmead's Pansy 66633	C	113	July	1137.5	5.12	58.24	4742.7	228.56
Brookmead's Queen 55398	A	55	July	1534.0	3.94	60.44	2690.2	104.84
Golden Beauty of Brookmead 39998	A	220	July	802.5	4.70	37.72	7125.0	341.34
Langwater Empress 47041	A	238	July	940.4	4.83	45.42	8535.9	407.35

TILDEN, MRS. ANNIE E., TILDEN FARMS, DELAVAN, WIS.

Alderney Lil of A. D. F. 66101	C	23	July	412.5	4.39	18.11		
s. Imp. Alderney Raymond 26357 A. R.								
d. Imp. Lil of Anna Dean Farm 46740 A. R. 2692								
Imp. Bright Spark of La Pointe 87361	G	220	July	789.6	4.80	37.90	6215.8	299.40
Imp. Countess Fairy Queen IV. 94295	F	15	June	410.4	4.91	20.15		
		46	July	835.0	3.90	32.57	1245.4	52.72
s. Hero IV. of King's Mills Lodge R. G. A. S. 3608 P. S.								
d. Countess Fairy Queen R. G. A. S. 5106 F. S.								
Imp. De Garis Buttercup 84022	G	235	July	685.0	4.88	33.43	6128.5	300.27
Imp. Flora of Groignet 94296	G	114	July	841.5	4.76	40.06	3265.1	149.05
Hope's Amelia of Hickory Grove 76874	G	313	July	540.5	6.06	32.75	6495.9	376.49
Hope's Hilma of Hickory Grove 73180	F	189	July	515.5	5.00	25.78	4226.3	212.93
Hope's Neva of Hickory Grove 76873	G	291	July	500.3	5.81	29.07	5951.1	346.09
Imp. La Blanche III. du Villocq 84033	G	261	July	742.8	4.54	33.72	7336.7	330.74
Imp. Le Gele's May IX. 94303	G	23	July	565.3	3.67	20.75		
s. Gay Boy VI. of Myrtle Place R. G. A. S. 3518 P. S.								
d. Le Gele's May R. G. A. S. 3334 F. S.								
Imp. Lisle's Too True 84025	G	220	July	978.6	4.26	41.69	7196.7	325.23
Maggie of Tilden Farms 60338	B	172	July	733.5	4.64	34.03	4787.3	203.83
Imp. Marie of Tilden Farms 85048	G	182	July	725.1	4.33	31.40	4773.2	207.03
Mary Ladd 46306	A	274	July	1010.1	4.90	49.49	9789.4	484.18
Imp. May Boy's Amelia of Millmount 84041	G	268	July	589.8	4.78	28.19	5426.4	238.18
Mayflower of Englewood 64658	C	164	July	934.0	4.15	38.76	6072.3	245.71
Imp. Mignot III. of Verdun Farm 83989	G	297	July	837.2	4.33	36.25	8695.7	383.66
Imp. Robin's Selina 83999	G	297	July	645.8	5.38	34.74	7298.8	354.29
Sir Rosewood's Beauty 57077	C	361	July	366.3	4.70	17.22	7668.8	344.15
Sir Rosewood's Ginger 65051	D	248	July	696.8	5.24	36.51	6244.2	328.71
Sir Rosewood's Maggie 65050	C	182	July	573.3	5.28	30.27	4691.5	241.17
Tilden Farms Annabelle 83163	G	182	July	667.4	4.61	30.77	4452.7	204.41
Imp. Violet of the Fountain 84002	G	262	July	557.6	5.27	29.39	5633.5	303.90
Imp. Wild Rose of Grand Rue 83990	G	268	July	603.6	4.15	25.05	6229.1	258.87

TIMMINS, GEORGE H., GREENWAY FARM, WARE, MASS.

Dorothy of Ware 107413	F	31	July	1048.8	3.61	37.86		
s. Langwater Demonstrator 16451 A. R.								
d. Thirty Thousand Six Hundred Eleven 30611 A. R. 4472								
Merlin's Georgia of Ware 104900	F	83	July	1180.0	4.12	48.62	3239.8	126.51
Imp. Pride's Daisy II. of Frie Baton 68693	C	132	July	1156.9	4.86	56.23	5478.3	266.81
Snowflake Fisher of Indian Bridge 81423	D	144	July	648.0	4.95	32.08	4067.8	181.91

TOAN, LEWIS A., TRIPLE OAKS FARM, PERRY, N. Y.

Becky Munroe of Tonydale 83231	G	133	July	708.3	5.45	38.60	3403.0	178.06
Belle Munroe of Tonydale 83230	G	122	July	811.1	4.31	34.96	3579.3	151.22
Bettina Munroe of Tonydale 83234	G	113	July	976.9	4.62	45.13	3801.4	185.83
Clever Betsey of Tonydale 36593	A	224	July	801.1	4.97	39.81	6803.4	345.07
Daisy Munroe of Tonydale 2d 36592	A	175	July	741.7	5.09	37.75	5097.7	251.71
Della May of Tonydale 43293	A	259	July	825.4	5.22	43.09	8934.5	486.94
Della Munroe of Tonydale 60984	B	128	July	877.9	5.18	45.48	3889.5	196.52
Diana Munroe of Tonydale 38762	A	257	July	742.5	5.73	42.55	8110.3	479.03
Jeanette of Tonydale 53012	A	259	July	935.4	4.92	46.02	8356.5	404.55
Jessica of Tonydale 53013	A	365	July	433.1	5.80	25.12	10408.3	538.71
Stella Munroe of Tonydale 55890	A	82	July	1197.2	4.06	48.61	3253.1	128.38

TOWLE, L. D., WEDGEMERE FARM, FRAMINGHAM, MASS.

Anton's Polly Rose 79940	F	6	June	172.8	4.70	8.12		
		37	July	858.5	4.70	40.35	1031.3	48.47
s. Anton's May King 27387								
d. Pollyanna of Pencoyd 49196 A. R. 5357								

TRATT, RALPH, THE MAPLE GUERNSEY HERD, WHITEWATER, WIS.

Hambro's Bonnie 49829	A	138	July	749.5	4.44	33.28	3967.8	185.78

TREES, J. C., MARS, PA.

Clatford's Beauty 54661	A	144	June	814.1	5.22	42.50		
		175	July	816.5	5.43	44.34	5117.6	242.10
Imp. Doradale of Pleinmont 94340	E	6	July	181.8	3.77	6.85		
s. Imp. Sailor Lad of the Fontaines 51090								
d. Violet III. de Caches R. G. A. S. 4606 F. S.								
Imp. Ivans Choice of Mara Alva 68134	C	144	June	842.3	5.55	46.74		
		175	July	834.2	5.10	42.54	5289.7	266.22

Imp. Lady Blanche of the Glen 94341	F	10	June	318.1	3.96	12.60		
		41	July	968.9	3.96	38.37	1287.0	50.97
s. Imp. Sailor Lad of the Fontaines 51090								
d. Lady Blanch of the Blicqs R. G. A. S. 4308 F. S.								
May King's Rose of Cortland 85396	G	162	June	581.2	4.35	25.28		
		193	July	586.1	4.02	23.56	3999.6	160.12
May Rose Count's Lass 75912	F	200	June	675.0	6.52	44.01		
		231	July	558.0	5.66	31.58	5801.7	310.78
May Rose Count's Mayflower 75915	G	182	June	680.6	5.06	34.44		
		213	July	688.8	5.31	36.58	5025.0	353.84
May Rose Count's Tulip 75914	F	11	Dec	314.9	4.53	14.26		
		42	Jan	821.6	4.53	37.22		
		71	Feb	549.3	4.24	23.29		
		102	Mar	569.6	5.13	29.22		
		132	Apr	491.2	5.95	29.23		
		163	May	522.4	5.48	28.63		
		193	June	482.6	5.55	26.78		
		224	July	498.7	5.22	26.03	4250.3	214.66
s. Pencoyd's May Rose Count 34171								
d. Sarah's Lad's Solona 47425								
Primrose's Pride of Shady Nook 77966	G	129	June	1043.7	4.08	42.58		
		160	July	1023.3	4.16	42.57	5467.3	211.68
Princess Eileen of Shady Nook 77964	F	121	Apr	604.9	4.65	28.13		
		152	May	627.3	5.02	31.49		
		182	June	643.1	4.91	31.58		
		213	July	639.0	4.67	29.84	4393.2	202.12
Sarah's Lad's Daughter 75911	F	182	June	771.6	5.33	41.13		
		213	July	709.1	5.05	35.81	5748.1	261.04
Shamrock's Wanda 52720	A	51	May	1294.8	4.59	59.43		
		81	June	1258.5	4.85	61.04		
		112	July	1217.0	4.51	54.89	4557.6	206.22
TRISTRAM FARM COMPANY, EAU CLAIRE, WIS.								
Imp. Deb of Sarnia 65387	A	255	July	688.8	5.19	35.75	6002.7	310.51
Glenwood's Ella of Tristram Farm 75260	F	299	July	132.3	6.48	8.57	4635.2	232.99
TSCHUMY, E. E., "WOODVALE," COPLEY, OHIO. 1 day test.								
France of Woodvale 43537	A	189	May	965.5	4.56	44.03		
		219	June	641.8	4.82	30.93		
		250	July	643.1	4.59	29.52	7975.2	347.44
La Belle of Woodvale 40576	A	228	May	918.6	4.59	42.16		
		258	June	858.8	4.46	38.30		
		289	July	783.8	4.37	34.25	9689.6	450.10
Woodvale Beauty 60485	C	225	May	743.2	4.46	33.15		
		255	June	668.0	4.33	28.92		
		286	July	570.5	5.61	32.01	7502.6	336.66
Woodvale Honey B. 60822	C	225	May	632.9	4.47	28.29		
		255	June	579.7	4.52	26.20		
		286	July	518.4	5.16	26.75	6736.5	302.40
Woodvale Lena 60484	B	225	May	576.5	4.40	25.37		
		255	June	466.8	4.43	20.68		
		286	July	239.3	6.00	14.36	6130.5	277.48
Woodvale Masher's Frances 72166	E	152	May	651.8	4.80	31.29		
		182	June	597.0	5.31	31.70		
		213	July	544.3	5.16	28.09	4725.7	221.06
Woodvale Masher's Sunbeam 67818	D	189	May	780.1	4.46	34.79		
		219	June	907.4	4.37	39.65		
		250	July	838.5	4.14	34.71	7307.7	327.40
TWOMBLY, RUTH V., FLORHAM FARM, MADISON ,N. J.								
Caesar's Lady of Bellview 88880	G	16	June	537.1	3.63	19.50		
		47	July	1254.0	3.63	45.52	1791.1	65.02
s. Upland's Caesar 40788								
d. Imp. Lady Roberts of Bellview 47697 A. R. 5248								
Falstaff's Wyoming of Upland Farms 68406	B	224	May	917.9	4.73	43.42		
		254	June	942.7	4.49	42.33		
		285	July	954.3	4.79	45.71	11409.1	525.72
UMHOLTZ, W. H. NILES, MICH. 1 day test.								
Beulah Diana 78419	G	299	May	306.9	7.42	22.77		
		329	June	204.3	5.90	12.05		
		360	July	680.7	5.90	40.16	5391.6	329.37
Eulalia 49258	A	109	July	691.6	5.57	38.52	3043.7	166.89
Souvenir's Annabell Hope 59770	C	360	July	512.4	5.21	26.70	6456.9	374.38
Souvenir's Cosy 76559	G	227	July	499.3	6.12	30.56	5260.2	278.74
Souvenir's Scheila 87838	G	109	July	452.6	4.45	20.14	2164.2	91.75
USBORNE, THOMAS, WESTFIELD, N. Y. 1 day test.								
Miss L. N. of Edgewater 70369	E	268	July	584.6	5.73	33.50	6115.1	354.98
VANDER GRIEND BROS., BAKER VIEW FARM, LYNDEN, WASH.								
Elm of Hope Farm 49359	A	365	July	349.7	5.42	18.95	9308.5	467.67

From the Guernsey World

PRODUCE OF DAM

1. Jones & McKerrow on Produce of Coral of Aurelian Farms 69222, showing
   Coral Tom King 62312
   Coral Jerry King 62313

Washington

Dr. A. McRae Smith Will Exhibit in Portland

Whatcom County Guernseys, Jerseys, and Holsteins will be represented at the Pacific International Livestock Show at Portland in November if plans made by the breeders at the Whatcom County Fair do not miscarry, and if entries can be secured for county herds. It is certain that Guernseys will be represented. Dr. A. McRae Smith will send La France of Bralee 90617, senior and grand champion this season at one British Columbia and two Washington fairs, also Woodvale Radium 63714, grand champion at Yakima and junior champion at Lynden. He wants to know what J. L. Hope of Florham Farms, Madison, New Jersey, thinks of them in comparison with the finest Guernseys on the Coast. If a county exhibit is obtained, he will send whatever those in charge desire. R. A. Tillman, formerly of Ferndale and consignor of Gladiola of Bralee 60726 to the National Sale last May, has been looking after the Smith herd in its three appearances at fairs and will have charge of the cattle in Portland also.

—A. N. ANGELL
Seattle

Guernseys at Whatcom County Fair

Nobody but a pessimist could have viewed the Guernsey show at the annual Whatcom County Fair at Lynden, Washington, September 28 to October 2, without seeing a bright future for the Guernsey breeding industry in that section. The display bore out the reputation which Northwestern Washington breeders have acquired for quality stock, and while few of the animals were in real show condition, the number of entries almost doubled those at the Washington State Fair at Yakima the previous week. It was the finest display of Guernseys that has been seen in the

Evergreen State this season. The dairy show as a whole was larger by a few head than that of the State Fair, and while neither the quality nor the show finish of the animals was equal to that of the big herds at Yakima, it was a better balanced show, and with a little more care in preparation might easily lay claim to being "the" dairy show of the state. Without doubt it ranked as the best show, all things considered, that has been held this year or any previous year at any of the county or district fairs of the state. The most notable feature was that, with the exception of ten head of Guernseys from the herd of A. L. Gile, Chinook, every one of the 190 dairy cattle was from a Whatcom County dairy farm. In fact, the entire fair, from filet work to aged bulls, was just about as well balanced an exposition of the resources and activities of the county as it would be possible to assemble.

Two years ago there were classes for grade cattle only, but with three pure bred breeders' associations getting into action the era of the grade as a show cow has passed, and last year the only grades on the grounds were those used to demonstrate the work of the cow-testing association. This year every animal in the two big barns could prove its ancestry, and thus Whatcom County progresses.

The forty-eight head of Guernseys shown by nine exhibitors were outnumbered by seventy-three Jerseys and fifty-four Holsteins, but there was no more quality in any of the exhibits than in those of Dr. A. McRae Smith's eight head from Bellingham, Nels Jacobson & Sons' six head from the Lone Brook herd at Lynden, Vander Griend Brothers' thirteen head from Lynden and in those of other exhibitors of Guernseys.

Most of Dr. Smith's Whatcom County entries were at the state fair, and they repeated at Lynden the victories won at Yakima, and Vancouver, B. C., winning four firsts, two seconds, one third and one fourth on individuals, a first on produce of dam, junior champion bull, junior champion heifer and senior and grand champion female. On his grand champion, La France of Bralee 90617, Dr. Smith also won the sweepstakes prize of twenty dollars in gold for the best cow in milk over all breeds in the show. Vander Griend Brothers had no competition in the aged bull class for their herd sire, Sir Golden Prince 38608, which was made grand champion over Dr. Smith's junior champion, Woodvale Radium 63714, purchased at the

Emma of Baker View 91818	F	155	July	717.1	4.66	33.42	4926.9	212.50
Lilac of Bralee 89710	F	262	May	639.0	4.83	30.86		
		292	June	646.9	4.56	29.50		
	F	323	July	569.0	5.05	28.73	7469.9	351.03
Lolita of Chicona 78431	G	255	May	733.0	4.68	34.30		
		285	June	649.8	4.53	29.44		
	G	316	July	585.9	4.80	28.12	7617.6	345.11
Martha of Chicona 79161	G	230	July	574.3	4.57	26.25	5852.6	252.34
Muriel of Chicona 79162	G	256	July	671.3	4.57	30.68	6646.7	291.18
VOGEL, AUGUST H., MILWAUKEE, WIS.								
Geromina of Pauline's Wood 60296	C	235	July	1005.9	4.18	42.05	9261.4	403.63
Loreley of Pauline's Wood 66864	D	212	July	970.7	5.12	49.70	7534.1	366.65
WARBURG, FELIX M., WOODLANDS FARM, WHITE PLAINS, N. Y.								
Woodland's Golden Beauty 71055	F	308	June	763.6	4.98	38.03		
		339	July	769.2	4.85	37.31	8125.0	407.86
Woodland's Rosa Bonheur 59571	B	107	June	767.4	5.09	39.06		
		138	July	780.4	4.93	38.47	4373.7	223.88
WARE SHOALS MFG. CO., WARE SHOALS, S. C.								
Imp. Appia of Sarnia 40218	A	296	July	588.4	5.31	31.24	8076.6	374.61
Imp. Dorrit of Sarnia 58770	A	33	July	1380.5	3.86	53.29	1454.2	55:94
Magdalena 40395	A	274	July	743.6	5.02	37.33	6767.8	330 77
Niene of Lakeside 25301	A	266	July	1002.1	4.77	47.80	8411.8	397.20
WEBB, J. G., WEBB FARMS, CLINTON CORNERS, N. Y.								
Babette of Webb Farms 57781	A	329	July	755.8	5.07	38.32	10420.8	557.33
Baby Anne of Webb Farms 63673	D	365	June	257.7	5.84	15.05	6529.7	319.42
Bertha of Stanford 48814	A	274	July	673.9	4.71	31.74	7357.2	377.65
Bonnie of Webb Farms 75682	G	365	June	422.7	4.67	19.74	6194.3	277.84
Penelope of Brookmead 46275	A	270	June	774.6	5.27	40.82		
		301	July	756.5	4.93	37.30	9992.6	503.51
WEILEP BROS., MIDWAY FARM, RICE LAKE, WIS.								
Elm Road Gladys 68054	D	128	July	1129.2	4.19	47.31	4614.4	215.25
Elm Road Leila 73398	F	298	July	728.9	5.10	37.17	7557.5	378.16
Elm Road Lucetta 83008	G	105	July	823.1	4.69	38.60	2836.6	136.89
Elm Road Polly 66601	D	247	June	956.0	5.34	51.05		
		278	July	966.8	5.49	53.08	8527.1	489.58
Lady Glenwood of Orndale 38799	A	212	July	1023.2	4.43	45.33	7118.9	338.30
WEIR, J. WATT, HICKORY RIDGE FARM, CORNWELL, S. C.								
Anna Lee of Hickory Ridge 61887	B	108	July	962.1	4.73	45.51	3436.7	155.93
Flossie of Hickory Ridge 82283	G	148	July	748.6	4.13	30.92	2819.5	119.92
Snow Drop of Hickory Ridge 82285	G	82	July	755.8	4.80	36.28	1913.6	92.09
WELLES, M. L., BIRCHWOOD FARM, ROSENDALE, WIS. 1 day test.								
Klip of Ingalls Farm 46039	A	219	July	836.4	4.90	40.98	7961.4	385.06
Odella of Birchwood 82235	G	244	July	516.2	4.88	25.19	4952.0	232.87
Olympia of Birchwood 89997	G	235	July	522.8	4.95	25.88	5307.0	249.86
Opal of Birchwood 80920	F	98	July	889.7	4.10	36.48	3012.4	141.05
Opportunity of Birchwood 83361	G	114	July	834.6	4.05	33.80	3922.6	178.96
Princess of Birchwood 86832	G	171	July	629.1	4.95	31.14	4527.2	224.07
WELLES, T. L., ROSENDALE, WIS. 1 day test.								
Polly of Birchwood 85588	G	75	July	802.9	4.90	39.34	2101.7	98.96
WEST, WILLIAM R., NEW BEDFORD, MASS.								
Fine Feathers of High Hill 73169	F	287	July	793.4	5.00	39.67	8709.3	430.76
Raymond VIII.'s France of Lewison 36505	A	316	July	744.4	4.93	36.70	9120.7	416.03
WHALLEY, JOHN T., CALYPSO STOCK FARM, AURORA, OREGON.								
Duchess Nancy of Hardwick 58067	A	267	June	695.7	5.16	35.90		
		298	July	511.2	5.55	28.37	7636.1	385.44
Long Queen's Duchess 54252	A	226	May	928.3	5.30	49.20		
		256	June	788.7	5.09	40.14		
		287	July	631.0	5.27	33.25	8295.5	415.54
Mixter Alohae Dean 65855	B	243	June	502.2	4.89	24.56		
		274	July	395.1	6.70	26.47	5855.6	311.86
Mixter Diana 73203	E	194	June	551.0	5.80	31.96		
		225	July	481.9	5.88	28.34	4404.3	240.54
Mixter Lady Anne 62963	A	131	June	1019.4	4.28	43.63		
		162	July	909.7	4.29	39.03	6097.8	252.70
Mixter Sister 87582	G	61	June	674.4	4.91	33.11		
		92	July	550.3	5.21	28.67	2067.7	98.62
Mixter Trude 79708	F	241	June	489.6	5.83	28.54		
		272	July	369.3	6.47	23.89	4689.4	258.29
Yeoman's Mixter Equal 79734	G	213	June	662.6	5.07	33.59		
		244	July	565.3	5.01	28.32	5300.0	266.04
Yeoman's Mixter Mirror 58063	A	114	June	943.7	4.58	43.22		
		145	July	900.9	4.75	42.79	5288.5	239.26
WHIPPLE, SHERMAN L., THE FORGES FARM, PLYMOUTH, MASS.								
Daisy's Altamont 61423	C	176	July	903.8	4.54	41.03	5928.1	276.20
Golden Girl of The Forges 54736	B	350	July	85.5	5.71	4.88		
				644.9	5.81	37.47	9277.0	536.65

Stella's Best 67955	D	204	July	617.1	5.11	31.53	4786.4	245.46
Wild Rose of The Forges 70863	E	328	July	688.0	6.07	41.76	7956.4	473.11
WHITAKER, N. L., KATHERGAY FARMS, FULTON, N. Y.								
Imp. Donata 5th of Warren Wood 45953	A	236	July	938.0	4.27	40.05	9073.3	376.09
Enola's Edith 58003	B	251	July	1077.0	5.15	55.47	9651.7	502.18
Hallie's Sweet Lois 45393	A	187	July	942.9	5.10	48.09	6495.4	316.66
Kathergay Aster 71407	D	125	July	1034.4	4.91	50.79	5007.0	242.65
Kathergay Chrysanthemum 82032	G	131	July	704.6	5.84	41.15	3071.0	155.25
Kathergay Narcissus 78179	E	4	June	124.8	4.40	5.49		
		35	July	1033.3	4.40	45.47	1158.1	50.96
s. May King of Columbia 34549								
d. Pretor's Rix of Lysander 41781								
Kathergay Rose 60990	C	272	July	1032.8	4.77	49.26	10187.5	506.26
Southwick Conceit 54343	A	82	July	1276.7	4.42	56.43	3396.3	155.32
WHITMAN, CLARENCE, KATONAH'S WOOD FARM, KATONAH, N. Y.								
Katonah's Prunella 47879	A	48	July	1593.3	3.50	55.77	2361.9	85.59
Katonah's Stockbridge Lass 58887	B	331	July	628.3	4.49	28.21	8792.6	371.03
WHITNEY, C. L. A., WYEBROOK FARM, LOUDONVILLE, N. Y.								
Buttercup's Viola of Springside 89172	A	213	Aug	1557.5	4.87	75.85	12305.1	511.54
Dottie of Waldorf Farm 67134	A	144	Aug	1372.2	4.40	60.38	6871.1	293.11
Governor's Iantha of Onisquetham 86157	G	19	July	561.3	4.89	27.45		
		50	Aug	1003.1	4.53	45.44	1564.4	72.89
s. Governor Itchen of Chilmark 29255								
d. Evory's Queen 25897								
Gretian of Vlaumans Kill 54374	A	19	July	917.7	4.18	38.36		
		50	Aug	1664.9	4.23	70.43	2582.6	108.79
s. George Washington of Maple Glen 19928								
d. Glenwood's Belle of Vlaumans Kill 42402								
Sunnyside Fancy 73172	E	62	Aug	1096.7	4.77	52.31	2205.4	105.64
Imp. Wyebrook Moss Rose 71010	F	211	Aug	1035.0	4.56	47.20	7895.6	323.10
WICK, MYRON A., SHUTTLEWICK FARM, CLEVELAND, OHIO.								
Raider's Beta Jipsultana of Waddington 51771	A	22	July	670.1	4.61	30.89		
s. Imp. Border Raider 22243 A. R.								
d. Jipsultana of Waddington 34834 A. R. 3651								
WIGMAN, H. W., "BON AYRE," LANSING, MICH. 1 day test.								
Alexandra's Primrose of Beaver Brook 55961	A	82	July	1054.5	5.13	54.10	2986.8	142.22
Edna Hill 42771	A	192	July	929.6	5.58	51.87	7037.2	356.54
Gala of Weston 44093	A	86	July	1486.6	4.82	71.65	4289.9	217.42
Jane of Maple Grove 57613	A	188	July	834.5	4.59	38.30	6573.3	298.94
Lucy of Deep Dale 67345	D	92	July	1173.2	4.57	53.62	3516.7	170.11
Meadow-Gold Red Wing 89504	D	185	July	874.9	4.15	36.31	6171.6	264.58
Rathlene M. 54549	A	188	July	1206.7	4.63	55.87	8362.0	344.28
Zora Nerio 77883	F	156	July	866.7	4.41	38.22	4994.7	227.85
WILDER, G. W., HOLLOW HILL FARM, COLTON, CALIF.								
Brittania Langdon of Hollow-Hill Farm 90816	G	98	July	976.2	4.60	44.91	3096.7	133.06
Caroline Langdon of Hollow-Hill Farm 76042	G	327	July	851.0	5.05	42.98	8284.3	411.37
Caroline of Chilmark 24812	A	356	July	1259.8	4.30	54.17	12047.0	530.78
Imp. Dene Jewel 48523	A	102	July	1373.7	4.56	62.64	4347.0	201.73
Iva of Bellmath 2d 43945	A	151	July	1161.1	4.64	53.88	6470.2	284.91
Vandala of Richland 49035	A	23	July	1200.7	4.03	48.39		
s. Deanie's Raymond of Lewison 13250								
d. Madge of Maplehurst 23195								
WILDERSON, C. G., MYRNA MAREE FARM, LEETONIA, OHIO. 1 day test.								
Golden Lola of Hazelbrook 62639	B	4	June	108.3	4.85	5.25		
		35	July	964.3	4.85	46.77	1072.6	52.02
s. Billy Sunday 20177								
d. Viola of Homestead 17668								
Imp. Lady of la Croute 37282	A	353	July	475.5	5.25	24.96	8287.7	367.35
Raider's Rouge of Myrna Maree Farm 76199	G	352	July	417.3	5.77	24.08	7954.9	397.94
Rouge of Belle Vernon 47676	A	165	July	1092.4	4.11	44.90	7141.2	280.54
Sequel's Pauline 53112	A	118	July	1151.8	4.43	51.02	4737.1	224.03
WILKINS & HILL, PLATTEVILLE, WIS.								
Belle's Hope of Hillside 77784	G	365	May	434.0	5.22	22.65	6136.1	303.55
Daisy's Starlight of Hillside 63116	B	52	May	1150.9	5.02	57.78		
		82	June	910.1	5.02	45.69		
		113	July	869.8	5.06	44.01	3696.2	186.52
Imp. Duchess IV. of Mt. Plaisant 49518	A	270	June	784.9	5.40	42.38		
		301	July	829.4	5.24	43.46	9433.4	502.96
Imp. Mary of Mapleleaf 52051	A	291	May	852.7	4.86	41.44		
		321	June	797.2	4.91	39.14		
		352	July	829.7	5.01	41.57	9708.9	467.52

From the Guernsey World

Washington State Fair. Their Lilac of Bralee 89710 was placed second to her sister, La France of Bralee 90617, in the three year old class, but they won first in the two year old and junior heifer classes, as well as first on aged herd, calf herd and get of sire. H. W. Bateman's Kulshan Hayes May Rose 73318 won first in the aged cow class and gave La France of Bralee 90617 a rub for the senior championship. R. Honcopp of Lynden had no competition in the yearling bull class for his one exhibit, Billie of Three Home Farm 55373, but this splendidly grown individual would have won in the hottest competition. The best class was that of seven senior heifer calves, won by a daughter of La France of Bralee 90617, Four of the seven were owned by Vander Griend Brothers, who have had them placed differently by three different judges each of three times that they have been shown this season. Mr. Gile's ten head, half of them bulls for sale, were delayed in shipment from Chinook, and failed to arrive in time to be judged. Other exhibitors were R. A. Baer of Ferndale, who showed one bull, and C. F. Kunzman of Bellingham, who made his first appearance in the show ring with four head from the herd he purchased last winter of Nels Jacobson. The prizes were awarded as follows by W. A. Linklater, superintendent of the Western Washington Experiment Station at Puyallup:

Bull, 3 Years or Over

1. Sir Golden Prince 38608, Vander Griend Bros., Lynden, Washington.

Bull, 1 Year and Under 2

1. Billie of Three Home Farm 55373, R. Honcoop, Lynden, Washington.

Senior Bull Calf

1. Woodvale Radium 63714, Dr. A. McRae Smith, Bellingham, Washingtong.
2. Fircrest King of the May 64479, Dr. A. McRae Smith.

Junior Bull Calf

1. Diamond King of Ferndale 66790, R. A. Baer, Ferndale, Washington.
2. Entry by Vander Griend Bros.
3. Entry by Vander Griend Bros.

Cow, 4 Years or Over

1. Kulshan Hayes May Rose 73318, H. W. Bateman, Bellingham, Washington.
2. Gypsy Rose of Lynden 2d 53488, C. F. Kunzman, Bellingham, Washington.
3. Imp. Satinette of Edgemoor 58900, Vander Griend Bros.

Cow, 3 Years and Under 4

1. La France of Bralee 90617, Dr. A. McRae Smith.
2. Lilac of Bralee, Vander Griend Bros.
3. Jeanette of Lone Brook Farm 98966, C. F. Kunzman.

Heifer, 2 Years and Under 3

1. Muriel of Chicona 79162, Vander Griend Bros.
2. Martha of Chicona 79161, Vander Griend Bros.
3. Golden Rod of Bralee 99082, S. Heemstra, Lynden, Washington.

Senior Yearling Heifer

1. Lura of Pleasant Point 91162, Dr. A. McRae Smith.
2. Topsy of Lone Brook Farm 108149, Nels Jacobson & Son, Lynden, Washington.

Junior Yearling Heifer

1. Pearl of Lone Brook Farm 108151, Nels Jacobson & Son.
2. Princess Bess of Lone Brook Farm 108152, Nels Jacobson & Son.
3. Bakerview Bonita 100002, Vander Griend Bros.

Senior Heifer Calf

1. Fircrest Rosebud 104779, Dr. A. McRae Smith.
2. Entry by Vander Griend Bros.
3. Bakerview Martha 103196, Vander Griend Bros.

Junior Heifer Calf

1. Entry by Vander Griend Bros.
2. Fircrest Pretty Maid 108600, Dr. A. McRae Smith.
3. Fircrest Sequel's Pearl 109313, Dr. A. McRae Smith.

Aged Herd

1. Vander Griend Bros, showing
   Sir Golden Prince 38608
   Lilac of Bralee 89710
   Muriel of Chicona 79162
   Bakerview Bonita 100002
   Unnamed Calf

Calf Herd

1. Vander Griend Bros. showing Bakerview Martha 103196 and four unnamed.

Olsen's Dairymaid of Hillside 70899	G	365	Apr	58.8	5.71	3.36	7111.8	341.47
Olsen's Polly of Hillside 96679	G	24	May	617.7	5.51	34.04		
		54	June	750.1	5.27	39.53		
		85	July	757.2	5.60	42.40	2125.0	115.97
s. Olsen Lehigh 28134								
d. Imp. Florence of St. Croix 46687								
Rosy's Etta of Hillside 63115	C	193	June	970.0	4.87	47.43		
		224	July	962.1	4.85	46.66	7624.1	351.90
WILLIAMS, JOHN H., PARK FARM, WAUKESHA, WIS.								
Park's Bell Star 74764	F	279	July	577.2	6.01	34.69	6517.4	381.86
Park's Elizabeth 42283	A	5	May	206.7	3.51	7.26		
		35	June	1380.9	3.51	48.47		
		66	July	1361.3	3.58	48.73	2948.9	104.46
s. Rhea's King of the May 14368 A. R.								
d. Trislette's Spot 18867 A. R. 1417								
Park's Gypsy Daughter 79078	G	235	July	884.1	5.25	46.42	7651.3	399.22
Park's Gypson Dawn 61804	D	353	July	456.3	4.97	22.68	7813.5	363.69
Park's Gypsy Maid 48583	A	292	July	767.3	4.63	35.53	10160.2	476.57
Park's Isabella Rosie 51734	A	331	July	847.7	5.21	44.17	10794.7	556.05
Park's Judith Beauty 76118	F	331	July	1060.1	5.36	56.82	12179.5	615.17
Park's Lily Nancy 74765	F	267	July	1226.8	4.09	50.18	10533.7	428.09
WILLIS, PARK WEED, ORCHARD HILL FARM, REDMOND, WASH. 1 day test.								
Glenwood Bo Peep of Orchard Hill 79667	G	135	June	773.7	4.95	38.30		
		166	July	812.6	5.00	40.63	4723.6	214.33
Glenwood Spring Maid of Orchard Hill 78509	F	149	June	817.3	5.04	41.19		
		180	July	885.3	4.72	41.79	5065.8	240.15
Lady Shasta of Orchard Hill 79668	G	112	June	653.0	5.59	36.50		
		143	July	693.6	5.82	40.37	3426.9	209.86
Sammamish Topsy 46992	A	49	June	1646.3	4.56	75.07		
		80	July	1690.2	4.47	75.55	4208.8	197.11
WIRT, CHARLES E., CLOVER LAWN FARM, LEWISTON, MINN. 1 day test.								
Beauty of Clover Lawn 52238	A	348	July	696.1	5.36	37.31	9789.3	517.16
Bud of Clover Lawn 39077	A	241	July	1231.5	4.27	52.59	1115.04	449.01
Clover Lawn's Castle 81055	G	280	July	559.8	4.71	26.37	6900.7	325.84
Clover Lawn's Sky Lark 81052	F	277	July	908.6	4.43	40.25	9030.3	398.22
Lady Rose of Clover Lawn 51733	B	238	July	1029.3	5.77	59.39	9024.0	493.37
Masher's Bud of Clover Lawn 91027	D	153	July	1088.3	4.31	46.91	6014.6	262.65
Masher's Dairy Maid of Clover Lawn 91026	D	282	July	339.1	6.45	21.87	8647.5	391.50
Pomeroy's Princess Amy 91689	E	301	July	615.7	4.45	27.40	7320.4	344.45
Imp. French's Polly 39508	A	238	July	750.7	4.85	36.41	6142.3	324.39
WIRT, ELMER J., LEWISTON, MINN. 1 day test.								
Elo's Queen of Oak Grove 66707	D	178	July	606.0	5.05	30.60	4156.9	218.53
Imogene Gold 45837	A	274	July	612.0	5.53	33.84	6029.1	319.44
WOOD, GEORGE, WAWA DAIRY FARMS, WAWA, PA. 1 day test.								
Daisy's Hope 56847	A	244	July	705.3	4.54	32.02	7030.5	321.43
Dan Patch's Blossom of Wawa 80891	F	74	July	707.8	3.63	25.69	1972.3	64.49
Dorothy of Richland 68067	D	274	July	865.8	4.73	40.95	9108.6	439.96
Fair Anna Belle of Wawa 43950	A	174	July	1112.7	5.01	55.75	7790.5	324.85
Freesia Delmar of Wawa 44862	A	286	July	725.4	4.98	36.12	10878.6	548.99
Glenwood's Pride of Wawa 80130	F	52	July	922.4	3.49	32.19	1522.8	58.61
Janet Hedges 72874	F	240	July	987.3	4.83	47.69	8459.3	393.29
Main Stay's Portia of Wawa 59528	B	153	July	1006.5	4.74	47.71	4859.3	327.57
Sequel's Milkyway of Wawa 71079	D	103	July	780.0	4.95	38.61	3188.8	145.25
WOODBURY, U. A. II., THE APPLETREE POINT FARM, BURLINGTON, VT. 1 day test.								
Imp. Adah of the Prairie 69678	D	146	July	684.0	4.84	33.11	4137.5	180.30
Imp. Daisy's Pearl of the Ponchez 67916	C	122	July	1068.4	4.82	51.50	4770.0	205.23
Imp. Duchess of Prospect 70427	E	213	July	587.3	5.85	34.36	4561.9	292.96
Follyland Rose Queen 56668	A	12	June	425.1	5.02	21.34		
		43	July	1244.2	5.46	67.93	1669.3	89.27
s. Langwater Peerless 19227 A. R.								
d. Imp. England's Queen May 40627								
Forestine of the Prairie 80336	E	244	July	711.7	4.75	33.81	6829.6	323.06
Golden Snowdrop of the Prairie 74009	G	326	July	238.5	5.82	13.88	4770.3	271.81
Jedetta of the Prairie 80260	G	244	July	378.0	6.94	26.23	4564.2	237.38
Margaret of Appletree Point 63029	A	153	July	785.0	5.23	41.06	6014.7	266.69
Maud Adams of Follyland 37230	A	129	July	973.7	5.13	49.95	5298.6	239.85
Imp. Milton Quick Silver of Iowa 67883	A	213	July	522.3	6.08	31.76	5431.9	285.61
Morning Glory of Appletree Point 72632	C	104	July	1360.6	4.36	59.32	5068.1	197.16
Myrtle Rose 74015	E	164	July	688.5	4.88	33.60	4401.6	200.92
Mythop of Iowa 3d 72747	F	213	July	590.2	4.07	24.02	6719.8	311.38
Imp. Roehampton Deanie 2d 52359	A	174	July	575.1	4.63	26.63	4591.9	217.55
WOODRUFF, ROLLIN S., ROLLWOOD FARM, GUILFORD, CONN.								
Johanna's Pride of Sunnyside 74853	F	192	July	874.2	4.92	43.01	6157.7	275.78
Julia Maid of Eno Hill Farm 71131	F	283	July	770.9	4.39	33.84	7770.2	339.69

Kaomeo of Rollwood 2d 73900	F	192	July	861.2	4.27	36.77	6093.4	247.94
May Rose Jewel 71600	D	130	July	887.8	4.87	43.24	4973.0	234.65
Queen Alta of Eno Hill Farm 72043	F	290	July	648.0	4.56	29.55	8434.9	344.34
WOODS, MORT., PRIMROSE FARM, ARDMORE, OKLA.								
Betty of Waukesha Stock Farm 80246	G	50	July	967.7	3.67	35.51	1488.0	53.41
WOOLSON, MRS. H. C., SILVERTON GUERNSEY FARM, THIEF RIVER FALLS, MINN. 1 day test.								
Glendora of Geneva 66761	C	182	July	854.6	5.20	44.44	5452.2	302.72
Kelly's Lady of Belleview 48019	A	244	July	673.5	5.28	35.56	7570.4	346.07
Rose Masher of Silverton 61037	C	265	July	736.7	4.87	35.88	8232.6	377.73
WORONOAK FARMS CO., WESTFIELD, MASS.								
Aviel of Hill Stead 66333	D	197	July	1186.0	4.95	58.71	7780.6	362.35
Beulah of Woronoak 54227	A	81	July	1116.9	5.35	59.75	3127.3	150.42
Bountiful of Woronoak 74694	F	71	July	1089.8	5.04	54.93	2619.0	131.54
Imp. Melanie of Goodnestone 7th 45983	A	363	June	129.2	3.97	5.13		
				102.4	3.63	3.72		
		365	July	96.0	3.63	3.48	11344.4	512.59
Imp. Olive of the Ponchez 36390	A	197	July	1231.3	4.88	60.09	8780.9	404.69
WORRALL, C. W., SOUTHWOLD FARM, GOLDENBRIDGE, N. Y.								
La Charmante Princesse 65312	D	365	July	681.7	5.02	34.22	8889.4	455.42
Imp. May Lady X. 53562	A	168	July	581.7	4.79	27.86	3768.1	177.93
Norma of Elmwood 73693	D	182	July	800.9	4.89	39.16	4968.8	234.33
WRAGE, J. E., VALLEY GEM FARM, ARLINGTON, WASH.								
Dawn's Best of Maple Hill 79471	G	164	May	870.1	5.20	45.25		
		194	June	920.8	5.06	46.59		
		225	July	954.2	5.01	47.81		
		256	Aug	823.7	5.17	42.59	7343.2	362.62
Elaine of Chicona 56305	A	127	Mar	843.7	4.92	41.51		
		157	Apr	835.2	5.48	45.77		
		188	May	847.3	5.04	42.70		
		218	June	768.5	4.96	38.12	7086.2	346.30
Gana of Valley Gem 81134	G	204	May	1308.3	4.55	59.53		
		234	June	1028.6	4.88	50.20		
		265	July	1266.2	4.66	59.00		
		296	Aug	1057.4	4.76	50.33	11916.9	554.51
Nancy of Birchwood 69608	E	204	May	960.9	5.16	49.58		
		234	June	929.6	5.12	47.60		
		265	July	923.1	5.26	48.56		
		296	Aug	787.5	5.00	39.38	9432.4	486.47
Nan of Birchwood 69607	E	232	May	1185.9	4.60	54.55		
		262	June	1183.4	4.73	55.97		
		293	July	1196.1	4.70	56.22		
		324	Aug	1033.9	4.85	50.14	13371.0	625.07
WRIGHT, T. J., HICKORY GROVE FARM, MAUSTON, WIS.								
Hickory Grove's Anne 84997	G	122	July	682.6	5.04	34.40	2944.3	146.41
Hickory Grove's Daisy 64155	C	165	July	802.1	4.88	39.14	5053.8	237.10
Hickory Grove's Dawn 64151	C	120	July	743.7	3.90	29.00	3577.6	147.25
Hickory Grove's Daylight 84994	G	174	July	653.6	5.01	32.75	4195.2	195.12
Hickory Grove's Pax 72246	D	122	July	878.2	5.12	44.96	3999.3	205.22
Hickory Grove's Rose Bud 64156	C	122	July	842.9	5.17	43.58	3764.7	184.80
MERITORIOUS GRADE GUERNSEYS								
POWERS BROS., LYNDEN HILL FARM, OWEN, WIS. 1 day rest.								
Jessie of Lynden	C	360	July	477.7	5.02	23.98	9331.3	467.08

From the Guernsey World

PRODUCE OF DAM

1. Dr. A. McRae Smith, showing
   La France of Bralee 90617
   Fircrest Pretty Maid 108600
2. Vander Griend Bros., showing
   Martha of Chicona 79161
   Muriel of Chicona 79162

GET OF SIRE

1. Vander Griend Bros., showing
   Bakerview Martha 103196 and three unnamed.

SENIOR AND GRAND CHAMPION BULL
Sir Golden Prince 38608

JUNIOR CHAMPION BULL
Woodvale Radium 63714

SENIOR AND GRAND CHAMPION FEMALE
La France of Bralee 90617

JUNIOR CHAMPION FEMALE
Fircrest Rosebud 104779

G. N. ANGELL

Lopez Island Guernseys

On July 16, 1920, the farmers on Lopez Island, unanimously decided to raise Guernseys. The Lopez Island Farm Bureau was the medium through which this decision was reached. The officers of our organization are: President, Thomas Graham, Port Stanley; Secretary, Al. E. Briggs, Port Stanley; Treasurer, A. T. Erb, Port Stanley.

The first registered Guernsey bull was brought to Lopez Island by Carl Meuller of Port Stanley, about seven years ago. We brought the next registered bull, Sammamish Chief 26473, to the Island. We first purchased grade Guernseys. After two years we purchased Elf of Hope Farm 46180, from H. B. Douglas, Ferndale, Washington. This was our first registered female, and the first registered female on the Island. Since that time we have bought others and raised many more but have rigidly culled all the time. Elf of Hope Farm 46180 and Frenchman's Governor of Linwood 35667, whom we purchased from the Rundell Brothers of Wisconsin, have been the nuclei of our present small herd. The cow Elf of Hope Farm 46180 was unfortunately foundered and died over a year ago.

We have sold registered bulls to several of the farmers in this region. From this sprang the present number of Guernseys and the demand for them.

At present all the farmers are on the lookout for registered bulls to head their herds, and over a dozen are desirous of obtaining registered females. When we first came to this country, the predominant color of the calves was black and white. Now as you go along the roads the predominant color is fawn and white.

The cow needed for this country was a highclass butter cow, and one that gave enough milk to furnish skim milk for furnishing pigs and poultry. Then again we needed a cow that was a rustler, and that would adapt herself to this climate. The Guernsey finds a natural home on these Islands, as our conditions are perhaps the nearest of any in America to those of the Channel Island. Anyway, the Guernseys have thrived here and have demonstrated their superiority over other breeds. The Jersey, their nearest competitor, can not stand roughing it so well and are not equal as rustlers; neither are they so docile.

High class cream is the only product sold direct from the cow and skim milk is fed to hogs and pigs.

This is the time when active missionary work by THE AMERICAN GUERNSEY CATTLE CLUB would yield great returns to the Guernsey cattle. The farmers must buy at farmer's prices and they must have those Guernseys which are capable of mak-

(Continued on Page 552.)

Rattlers Kill Two Guernseys

I am having quite an experience with rattle snakes, having lost two cows. One, a five year old, was bitten under the jaw and the other, a two year old, just fresh, was bitten in the neck. They were not noticed in time and the poison had done its work before the veterinarian saw them. We were able to save the other five. Two veterinarians pronounced it snake bites.

The pasture is on the upland, called ridgeland in our locality, while the farm buildings are in the valley about 500 feet below. In order to reach the pasture the cattle wind their way around the hills, which are covered with timber, and limestone rocks. After the veterinarian pronounced the animals snake bitten, I went with the men on the farm to see if we could find the reptile. In less than an hour we succeeded in killing twenty-five of them ranging in age from a few months to old ones with nine rattles. Since then I have killed others, and have more to kill as two heifers were bitten last week. Most of the cattle were bitten in the head. The bitten part would swell up and in a short time the animal would stand with drooping head, discharging from the mouth and nostrils.

This is the first experience of this kind we have ever had, although sheep and pigs on the farm have been bitten.

The cattle would not come under the head of pure bred, although my father purchased a pure bred registered sire about thirty years ago, and we have used nothing but pure bred registered sires since. We had built up a fine herd averaging 4.65 per cent at the cheese factory.

—James Bridgeman
Sauk County

Awards at the La Crosse Inter-State Fair

Judge W. H. Clark, Rice Lake, Wisconsin.

Bull, 3 Years Old or Over
1. E. A. Young, West Salem, Wisconsin.

Bull, 2 Years and Under 3
1. C. D. Griswold, West Salem, Wisconsin.

Senior Yearling Bull
1. John Anderson, Holmen, Wisconsin.
2. Adolph Nuttleman, West Salem, Wisconsin.

Junior Yearling Bull
1. Harry G. Willey, Holmen, Wisconsin.

Senior Bull Calf
1. Ludwig Lee, Holmen, Wisconsin.

Junior Bull Calf
1. Vilas Young, West Salem, Wisconsin.
2. C. D. Griswold.
3. Adolph Nuttleman.

Cow, 3 Years Old or Over
1. C. D. Griswold.
2. Adolph Nuttleman.
3. Adolph Nuttleman.
4. E. A. Young.

Cow, 3 Years or Over (in milk at least a month from calving)
1. C. D. Griswold.
2. Adolph Nuttleman.
3. Adolph Nuttleman.
4. E. A. Young.

Cow, 2 Years and Under 3
1. Adolph Nuttleman.
2. Harry G. Willey.

Senior Yearling Heifer
1. E. A. Young.

Junior Yearling Heifer
1. Adolph Nuttleman.

Senior Heifer Calf
1. C. D. Griswold.
2. E. A. Young.
3. Adolph Nuttleman.

Junior Heifer Calf
1. C. D. Griswold.
2. Harry G. Willey.
3. E. A. Young.
4. Adolph Nuttleman.

Junior and Grand Champion Male
Ludwig Lee.

Senior Champion Male
Adolph Nuttleman.

Senior, Junior, and Grand Champion Female
C. D. Griswold.

New Breeder Makes Good

Claude G. Ferguson, Fond du Lac County, is one of the new breeders of pure bred Guernseys who has made good. Mr. Ferguson pulled down several premiums in the hottest county fair competition in the state at the Fond du Lac County Fair. He is now demonstrating that he has a winning herd in production.

The report of the Byron Cow Testing Association for the month ending October 3 shows that the herd honors belong to him with a herd average of 27.9 pounds of butter fat from milk which had an average test of 4.6 per cent.

He also took second place in the list of high producers with one of his grade Guernsey cows that produced 67.2 pounds of butter fat from 1140 pounds of milk.

—E. M. Jenison
Fond du Lac County

APPROVED ADVANCED REGISTER RECORDS

From October 1 to October 15, 1920

A. R.		Lbs. Milk	Lbs. B. F	Age Yrs.Mos.	Owner
‡8240	Gussie's Unison of Riverside 75170	8419.00	383.77	7—9	Willis Hall & Son, Blissfield, Mich.
‡8241	Lady Cullen 64076	9753.80	596.16	3—8	George Wood, Wawa, Pa.
8242	Miss Holton of Stockbridge 31255	12732.20	646.28	9—4	Anson Phelps Stokes, Lenox, Mass.
8243	Cleo of Glenmore 72999	9925.90	497.21	2—5	Charles E. McLane, Brooklandville, Md.
8244	Rutila Jewel 82405	10898.60	452.65	3—6	Westmoreland Davis, Leesburg, Va.
8245	Imp. Polly of Meadow View 78834	6918.00	396.36	3—8	New Castle County Workhouse, Marshallton, Del.
‡8246	Endeavor of Haddon 27131	11349.50	442.48	11—0	W. S. McBane, East Liverpool, Ohio.
‡8247	Leda M. of Ridgehurst 66709	5507.20	286.82	2—8	W. S. McBane, East Liverpool, Ohio
8248	Ruby of Brookside 75031	9062.90	394.17	2—2	Hynicka Bros., Inc., Lebanon, Pa.
8249	Yeoman's Mixter Gelenina 62969	7762.10	407.66	4—4	Est. George Mixter, Hardwick Mass.
‡8250	Jennie Alfalfa 37698	8480.10	368.41	8—1	M. L. Welles, Rosendale, Wis.

(Continued on Page 546)

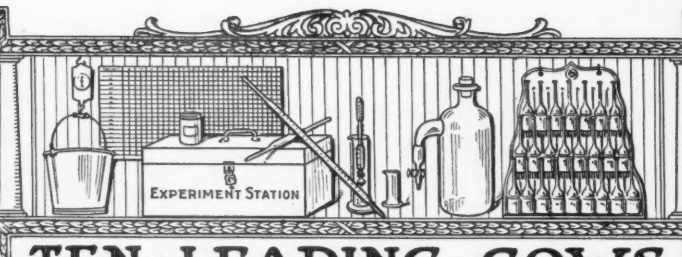

A CALF WITH

TEN · LEADING · COWS

EVERY RECORD

IN · THE · SEVERAL · CLASSES · OF · THE · ROLL OF HONOR

CLASS AA—FIVE YEARS AND OVER

	Lbs. Milk	Lbs. B. Fat		Lbs. Milk	Lbs. B. Fat
Duchess Ruth 47060 A. R. 3523	14644.2	850.49	Imp. Fanny of Linwood 48094 A. R. 7790	13443.8	752.44
Carwytham Queen 41121 A. R. 4456	15788.4	816.27	Ultra Lady 38913 A. R. 3348	14019.2	748.16
Carrie of Hillhurst 34864 A. R. 5973	15307.8	814.83	Imp. Flora of City View 59640 A. R. 7378	13376.6	743.20
Bessie of Portland 36255 A. R. 7925	15187.4	805.48	Princess of Thorn Hill 44951 A. R. 4816	11751.2	736.63
*Pearl of Pomeroy 40325 A. R. 4769	15804.5	777.16	Cora of Gerar 48309 A. R. 4706	16958.2	734.54

CLASS BB—FOUR AND ONE-HALF TO FIVE YEARS

May Rose of Westbrook Farm 56445 A. R. 7991	15530.0	757.07	Lennetta of Maple Glen 51921 A. R. 7542	13382.8	654.71
Imp. Wyebrook Rose 69245 A. R. 6186	14872.1	710.21	Sanoma's Archer Girl 56637 A. R. 6758	12098.9	652.72
Rose of Little Platt 55717 A. R. 7882	12159.7	666.71	Rebecca of Sunny View 53159 A. R. 8239	11730.1	647.86
Susie of the Ridge 43719 A. R. 4723	12072.1	664.10	Princess May of Linda Vista 47711 A. R. 6019	12232.7	627.48
Gladiola of Bralee 60726 A. R. 7832	12443.4	660.82	Lilly Lee 52808 A. R. 5777	11225.2	621.18

CLASS CC—FOUR TO FOUR AND ONE-HALF YEARS

Linden Girl of Harbor Hill 3d 58625 A. R. 4651	15032.9	785.89	Belle of Canandaigua 44832 A. R. 4534	11965.0	616.05
Idyl of Koshkonong Place 48151 A. R. 5684	14466.3	685.98	Florestine's Triumph 43846 A. R. 4350	10409.2	599.46
Cora of Gerar 48309 A. R. 4706	15368.8	665.94	Friquet's Daisy of Bellview 55861 A. R. 7360	13373.1	589.26
Donna May Fanchon of Linda Vista 47709 A. R. 4878	15037.7	635.90	Dawn's Daisy 54160 A. R. 6215	14452.4	587.37
Lily of the Prairie 54714 A. R. 7543	11561.7	620.15	*Chilmark Rival Antoinette 58644 A. R. 8259	11221.1	580.71

CLASS DD—THREE AND ONE-HALF TO FOUR YEARS

Clare of Gerar 49122 A. R. 4733	13782.9	637.79	Diantha of Two Rivers 52328 A. R. 6391	12189.6	584.61
Starlight Lassie 59141 A. R. 6793	13211.6	618.66	Imp. Wintershill Meg 2d 48506 A. R. 3824	12347.2	583.33
Dairymaid of Nelsonville 50051 A. R. 6852	12068.8	590.36	Imp. Grand Fort Pride III. 60614 A. R. 6003	11434.3	570.33
Enchantress of Dellwood 56697 A. R. 5945	11617.9	586.58	Buttercup of Geneva 41957 A. R. 5705	9718.9	561.39
Beatrice of Ore Hill 60981 A. R. 7821	12840.3	585.51	Hortense of Falcon's Flight 61158 A. R. 8087	10055.8	551.93

CLASS EE—THREE TO THREE AND ONE-HALF YEARS

Langwater Levity 70293 A. R. 7789	12785.9	662.15	Flossie of Fox Valley 51627 A. R. 6503	11082.0	578.17
Pearl's Dot 57445 A. R. 6140	11695.5	612.29	Tricksey's Glenwood Girl 49110 A. R. 6216	10392.1	575.11
Ingleside Pretoria Vrangue 68494 A. R. 8227	10894.4	587.09	Mar's Noble Galaxy 68637 A. R. 7851	9831.5	566.11
Pergue's Crescent 61717 A. R. 6759	13316.9	581.01	Mollie Rose O. D. 50617 A. R. 6210	10397.6	563.74
Jean Du Luth Coronet 52816 A. R. 6392	12603.9	580.61	Glen Gable Miranda 57687 A. R. 7429	9989.3	556.81

CLASS FF—TWO AND ONE-HALF TO THREE YEARS

Little Star of Glencairne 64127 A. R. 7461	11549.9	630.50	May Rose Dally 60660 A. R. 6844	10651.3	548.00
Rival's Princess of Dellwood 62373 A. R. 7196	9515.6	586.51	La Verne of Birchwood 54188 A. R. 6141	11301.4	545.38
Dimple Queen of Wakpala 69301 A. R. 8063	9964.7	570.19	Dixey Moon of Old Orchard 70579 A. R. 8237	11154.1	518.91
Imp. Blossom Blue Belle of Mara Alva 74135 A. R. 7719	11247.5	549.91	Ada of Hop City 15361 A. R. 91	8605.1	517.11
Brita of Beaver Ridge 72382 A. R. 8238	9710.7	548.48	Susie of the Ridge 43719 A. R. 4723	8931.3	514.07

CLASS GG—TWO TO TWO AND ONE-HALF YEARS

Imp. Prospect's Rose des Houards 89003, A. R. 7549	13157.8	726.85	Dairy Maid Queen of Spring Hill 74067 A. R. 8231	9986.1	567.78
Pearl Rose of Beaver Ridge 63932 A. R. 7082	12390.4	688.80	Irene of Sylvanite 65170 A. R. 7151	10324.8	561.37
Minnehaha's Papoose 67732 A. R. 7211	11623.6	678.37	Emma of Fond Du Lac 71054 A. R. 7851	12045.7	553.07
Theodore's Pride 42768 A. R. 3837	11587.4	594.02	Brownie of Linwood 60747 A. R. 6804	10761.7	532.01
Lillia of Iowa 43159 A. R. 3929	10535.7	568.94	Pearl's Dot 57445 A. R. 6140	9820.8	531.66

AVERAGE YIELD OF 70 CLASS LEADERS 12200.55 LBS. MILK; 629.63 LBS. BUTTER FAT; 5.16 PER CENT.

The above are as they appeared Oct. 15, 1920

Summary of 980 Double Letter Records

	Records	Lbs. Milk	Lbs. B. F.	Per Cent.
Class AA	280	9919.80	489.57	4.935
Class BB	89	9421.86	473.14	5.021
Class CC	101	8870.28	450.48	5.078
Class DD	86	8354.47	424.34	5.079
Class EE	107	7943.35	411.81	5.184
Class FF	121	7768.90	396.44	5.102
Class GG	196	7204.43	367.31	5.098
	980	8604.61	433.89	5.042

Milk Production

Best Year's Record 14644.20 lbs

Av. Ten Largest Records 15541.27 lbs.

Butter Fat Production

Best Year's Record 850.49 lbs.

Av. Ten Largest Records 785.10 lbs.

Largest double letter record for which certificate has been written since last issue of Journal: Pearl of Pomeroy 40325. Re-entry: 15804.50 lbs. milk; 777.16 lbs. butter fat in class AA.

* First appearance in this list.

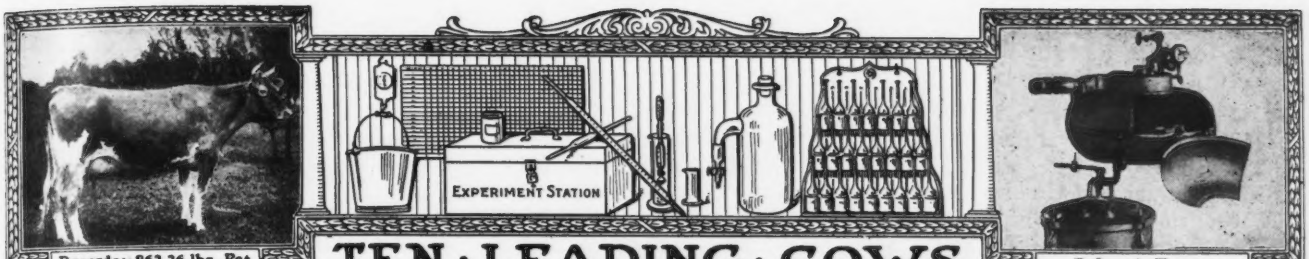

TEN · LEADING · COWS IN · THE · SEVERAL · CLASSES · OF · THE · ADVANCED · REGISTER

CLASS A—FIVE YEARS AND OVER

	Lbs. Milk	Lbs. B. F.		Lbs. Milk	Lbs. B. F.
Murne Cowan 19597 A. R. 1906	24008.0	1098.18	Yeksa's Tops of Gold's Fannie 22362 A. R. 2394	19794.9	981.53
May Rilma 22761 A. R. 1726	19673.0	1073.41	Spotswood Daisy Pearl 17696 A. R. 790	18602.8	957.38
Nella Jay 4th 38233 A. R. 3194	20709.9	1019.25	Julie of the Chene 30460 A. R. 2752	17661.0	953.53
Langwater Nancy 27943 A. R. 1826	18783.5	1011.66	Imp. Bijou des Frances 44541 A. R. 3043	17104.0	943.41
Langwater Hope 27946 A. R. 1978	19882.0	1003.17	Belladia 31909 A. R. 3801	19631.9	934.05

CLASS B—FOUR AND ONE HALF TO FIVE YEARS

Dairymaid of Pinehurst 24656 A. R. 843	17285.3	910.67	Pandora's Valentine of Rich Neck 27622 A. R. 1742	14341.6	784.22
Julie of the Chene 30460 A. R. 2752	15174.2	827.26	Glenanaar of the Glen 23619 A. R. 1907	16813.1	780.66
Langwater Cleopatra 47043 A. R. 4637	15364.7	792.51	Ina's Grace 49724 A. R. 7399	13502.5	775.04
Lady Lesbia 25142 A. R. 1348	13582.8	787.03	Lady Dairymaid of Pinehurst 29723 A. R. 2106	14770.0	769.58
King's Alberta 33788 A. R. 2555	13954.9	785.61	Rosalie of Woodend 39337 A. R. 4053	13611.7	768.50

CLASS C—FOUR TO FOUR AND ONE-HALF YEARS

Pearl Rose of the Glen 47414 A. R. 4900	16855.6	884.21	Linden Girl of Harbor Hill 3d 58625 A. R. 4651	15032.9	785.89
Azucena's Pride 2d 24957 A. R. 1469	16203.9	855.70	Polly's Beauty 35078 A. R. 2911	16629.8	774.40
Governor's Pauline 30472 A. R. 2441	14930.0	844.47	Janoca of Briarbank 2d 55275 A. R. 5849	13127.2	772.23
Imp. Ladock Jenny 67900 A. R. 7546	15453.3	809.79	Imp. Dora II. of Les Marais 37737 A. R. 1999	15434.9	770.38
Langwater Lustre 47044 A. R. 6794	17307.2	806.10	Mabel of Tarbell Farms 56758 A. R. 6601	13110.9	764.97

CLASS D—THREE AND ONE-HALF TO FOUR YEARS

Dolly Dimple 19144 A. R. 628	18458.8	906.89	Langwater Dorothy 27944 A. R. 1822	16099.7	781.65
Clover of Pencoyd 3d 48274 A. R. 4832	14360.3	818.04	Lady's Hope of Maple Hill 44843 A. R. 5700	15126.4	776.63
Langwater Heroine 49483 A. R. 5292	16221.1	805.64	Imp. Princess of the Blicqs 28485 A. R. 1908	12608.8	774.16
Mignonette of Rich Neck 36828 A. R. 3054	14304.9	800.77	Nella Jay 4th 38233 A. R. 3194	16039.9	769.33
Royal's Pearl 45209 A. R. 4384	16930.4	788.37	Imp. Rosie V. of the Bourg de Bas 36380 A. R. 2802	14065.1	755.07

CLASS E—THREE TO THREE AND ONE-HALF YEARS

Jehanna Chene 30889 A. R. 2588	16186.7	863.36	Masher's Elsie 24986 A. R. 1967	14458.7	745.75
Dairymaid of Pinehurst 24656 A. R. 843	14562.4	860.26	Miranda of Edgewater 30970 A. R. 2363	14617.3	730.49
Imp. Donnington Goldie 5th 59866 A. R. 4811	17861.7	796.52	*Princess Ultra Grace 67268 A. R. 8272	14340.9	713.41
Lilla of Iowa 2d 61500 A. R. 7589	14239.3	773.03	Langwater Desire 40709 A. R. 4877	14219.8	708.69
Glenwood's Buttercup 48137 A. R. 3224	13728.9	769.82	Imp. Snowdrop III. of Havilland 60641 A. R.6193	12881.9	707.08

CLASS F—TWO AND ONE-HALF TO THREE YEARS

Langwater Hope 27946 A. R. 1978	15078.8	773.59	Azucena's Pride 2d 24957 A. R. 1469	12633.3	706.46
Jesebel of Edgemoor 52584 A. R. 6195	12434.9	748.32	Linden Girl of Harbor Hill 3d 58625 A. R. 4651	12636.9	681.34
Island Farm's Milvia Lassie 60950 A. R. 7274	14184.6	742.44	Cherub's Lass of the Prairie 70428 A. R. 7926	12069.5	674.14
Cavalier's Helen 65648 A. R. 6821	12668.3	734.34	Rose of Langwater 24204 A. R. 1445	12966.5	669.89
Imp. Rhoda des Blanc Bois 68684 A. R. 7078	12588.8	723.99	Imp. Buttercup II. of Beauregard 35799 A. R. 2638	10623.3	659.71

CLASS G—TWO TO TWO AND ONE-HALF YEARS

Ultra Celia 72478 A. R. 8206	12566.2	755.83	Nella Jay 4th 38233 A. R. 3194	14772.7	726.32
Langwater Phyllis 70607 A. R. 6614	13288.4	746.23	Follyland Nancy 52457 A. R. 5266	12270.9	712.60
Brookmead's Dorothy 55715 A. R. 6082	14179.4	742.08	Pearl Rose of the Glen 47414 A. R. 4900	12378.8	711.43
Cherry of Edgewater 38413 A. R. 3361	13454.2	732.97	Nugget's Primrose 48835 A. R. 4001	15436.1	705.56
Imp. Prospect's Rose des Houards 89003 A. R. 7549	13157.8	726.85	Dolly Dimple 19144 A. R. 628	14009.1	703.36

AVERAGE YIELD OF 70 CLASS LEADERS 15186.40 LBS. MILK; 800.67 LBS. BUTTER FAT; 5.27 PER CENT.

The above are as they appeared Oct. 15, 1920

Summary of 9789 Advanced Register Records

	Records	Lbs. Milk	Lbs. B. F.	Per Cent.
Class A	2889	10307.28	512.90	4.976
Class B	626	9803.19	489.66	4.994
Class C	775	9470.98	476.72	5.033
Class D	838	9176.58	463.84	5.054
Class E	976	8530.53	431.20	5.054
Class F	1154	8151.83	411.23	5.044
Class G	2531	7920.85	394.87	4.985
	9789	9063.77	453.70	5.005

*First appearance in this list.

Milk Production	Butter Fat Production
Best Year's Record 24008.0 lbs.	Best Year's Record 1098.18 lbs.
Av. Ten Largest Records 19960.96 lbs.	Av. Ten Largest Records, 997.56 lbs.

Largest record for which certificate has been written since last issue of Journal: Princess Ultra Grace 67269 A. R. 8272. 14340.90 lbs. milk; 713.41 lbs. butter fat in class E.

Approved Advanced Register Records

(Continued From Page 543)

8251	Preen 3d 76079	6299.20	332.48	2—5	Longwood Bros., Inc., Kennett Square, Pa.
8252	Hope of Pomeroy 3d 77031	8933.50	476.15	2—0	M. T. Phillips, Pomeroy, Pa.
‡8253	Chilmark Rival Belle 58645	12408.80	590.07	4—2	V. Everit Macy, Ossining, N. Y.
°‡8254	Rainbow's Rose of Gold 72596	9222.60	557.76	2—2	Est. H. E. Taber, Castile, N. Y.
‡8255	Margaret of Grenwode 45216	9539.90	496.62	6—2	Julius Clausing, Grafton, Wis.
8256	Princess Louise of Tonydale 43294	9882.00	470.67	6—4	Lewis A. Toan, Perry, N. Y.
8257	Cora Munroe of Tonydale 50711	10348.10	592.24	5—5	Lewis A. Toan, Perry, N. Y.
8258	Lucy Munroe of Tonydale 46607	11025.80	672.00	6—0	Lewis A. Toan, Perry, N. Y.
†‡8259	Chilmark Rival Antoinette 58644	11221.10	580.71	4—4	Ivan Steiner, Wooster, Ohio.
8260	Omega of Tonydale 55495	12324.70	527.34	4—9	Lewis A. Toan, Perry, N. Y.
‡8261	Mary Ruth 72929	6621.60	342.46	2—1	Edgar L. Horton, Augusta, Wis.
8262	Miss Loulie of Gerar 62295	9523.90	423.46	3—11	Louis McL. Merryman, Cockeysville, Md.
8263	France's Beth of Big Spring Farm 69962	9919.50	503.62	4—11	Willie Lee Inman, Leesburg, Va.
8264	Sequel II's Beauty 51851	9311.50	434.53	5—1	J. C. & Martin Rockman, Barron, Wis.
8265	Martha of Edgewater 94550	6995.80	344.35	2—2	F. G. Benham, Canandaigua, N. Y.
‡8266	The Bullrushes Rutila 75786	8452.90	435.75	2—1	Sallie D. Bull, Slaterville Springs, N. Y.
8267	Honoria's Fern of Outlookhill 58497	7647.40	444.20	4—6	Albert Halvorson, Rice Lake, Wis.
‡8268	Imp. Gay Lass of Sarnia 35654	8159.10	425.58	9—3	C. J. Orn, Barron, Wis.
8269	Galaxy's May Queen 48003	8469.70	367.10	6—0	A. T. Galby & Thom Barker, Chetek, Wis.
‡8270	Rose of Maplelane 80289	6014.60	336.66	2—0	William F. Fretz, Pipersville, Pa.
‡8271	Saylor's Justinee's Sequel's Anita 47795	7294.90	363.58	5—10	William H. Saylor, San Francisco, Cal.
†°8272	Princess Ultra Grace 67269	14340.90	713.41	3—1	W. H. Gratwick, Linwood, N. Y.
8273	Miss Gracieuse of Magnolia 38635	8677.40	413.82	7—10	Wilbur Dorsey, Annapolis Junction, Md.
8274	Bob's Lina 69862	10370.10	493.88	2—6	University of Wisconsin, Madison, Wis.
8275	Mixter Glenwood 62945	7112.30	361.91	5—0	L. D. Conley, Ridgefield, Conn.
8276	Mixter Pauline 58035	7415.80	436.40	6—5	L. D. Conley, Ridgefidld, Conn.
8277	Evangeline of New Castle 69047	7769.10	351.52	2—3	L. D. Conley, Ridgefield, Conn.
8278	May King's Antoinette 45586	12068.10	545.96	6—2	J. O. Winston, Saugerties, N. Y.
8279	Hilaria 59053	11157.40	513.36	4—1	August H. Vogel, Milwaukee, Wis.
		REENTRIES			
‡4046	Netoria 43597	12800.30	604.83	6—9	J. L. Hope, Madison, N. J.
°†4769	Pearl of Pomeroy 40325	15804.50	777.16	7—1	D. D. Tenney, Crystal Bay, Minn.
5107	Mixter Mabel 59804	8250.80	410.74	5—3	L. D. Conley, Ridgefield, Conn.
‡5781	Ledyard Prince's Belle 61387	10665.80	571.88	5—6	S. R. Nissley, Manheim, Pa.
‡5805	Bellflower of Matinecock 56613	11276.50	503.46	4—6	Harvey C. Craft, Glen Cove, N. Y.
6138	Chief's Hannah 48710	9711.40	477.47	7—8	L. D. Conley, Ridgefield, Conn.
6145	Imp. Itchen Pine Blossom 2d 43158	11222.50	583.66	6—7	W. M. Hurley, Rockland, Mass.
‡7886	Imp. Hayes Golden Cherry 8th 67858	12497.00	493.62	8—9	W. W. Marsh, Waterloo, Iowa.

Bulls Admitted to the A. R. by Daughters Whose A. R. Numbers Appear in Brackets

UNISON OF CHESTNUT HILL 15821 [3549-8240]
IMP. BILLY'S FRANCE II. OF THE FRIE BATON [6292-8241]
KING OF THE MEADOW 25628 [6841-8241]
TONY OF MAPLEHURST 14422 [7010-8256]
BLANCHE DAISY II'S KING 19106 [7938-8247]
RESERVATION PIONEER 30421 [8180-8254]
IMP. JOLIO 12065 [2362-8255]
IMP. GALAXY'S SEQUEL II. 18991 (8075-8264]
BOB RILMA'S MONOGRAM 29095 [7970-8274]

OWNER'S TSATEMENT OF FEED FOR RAINBOW'S ROSE OF GOLD 72596, A. R. 8254

Apr.—8 lbs. daily of the following mixture: 100 lbs. each bran, wheat feed, More Milk Ration, cottonseed meal and molasses feed, 240 lbs. ground oats, 200 lbs. each ground barley and gluten, 50 lbs. oil meal; silage and hay.

May—100 lbs. each bran, cottonseed meal, and molasses feed, 60 lbs. each middlings and ground barley, 200 lbs. each ground oats and gluten; pasture.

June—12 lbs. daily of the following mixture: 100 lbs. each bran, middlings, and ground barley, 35 lbs. ground corn, 160 lbs. ground oats, 200 lbs. gluten to the 15th, then 100 lbs. cottonseed meal to the 15th, then 50 lbs., 100 lbs. molasses, feed; pasture.

July—12 lbs. daily to the 24th of the following mixture: 100 lbs. each bran, middlings, gluten feed, and ground barley, 35 lbs. corn meal, 300 lbs. ground oats, 50 lbs. oil meal, then 8 lbs. daily of 100 lbs. bran, 200 lbs. ground oats, 30 lbs. oil meal; 8 lbs. root tops, green peas and oats, 5 lbs. clover hay, pasture.

Aug.—12 lbs. daily of the following mixture: 200 lbs. bran, 100 lbs. each middlings and Brewers' Grains, 100 lbs. Grandin's Dairy Feed after the 20th, 300 lbs. ground oats, 50 lbs. each cottonseed meal and oil meal; 10 lbs. beets and tops, 8 lbs. mixed hay, pasture 15 days.

Sept.—12 lbs. daily of the following mixture: 200 lbs. each bran, ground oats, and gluten feed, 25 lbs. corn meal, 100 lbs. each Brewers' Grains and Grandin's Dairy Feed, 50 lbs. each cottonseed meal and oil meal; 10 lbs. each silage and alfalfa, pasture.

Oct.—12 lbs. daily of the following mixture: 200 lbs. each bran and gluten, 35 lbs. corn meal, 250 lbs. ground oats, 100 lbs. each Brewers' Grains, Grandin's Dairy Feed, and cottonseed meal, 50 lbs. oil meal; 12 lbs. each silage and alfalfa, pasture to the 15th.

Nov.—12 lbs. daily of the following mixture: 200 lbs. each bran and gluten feed, 300 lbs. ground oats, 100 lbs. each Brewers' Grains, Grandin's Dairy Feed, and cottonseed meal, 50 lbs. oil meal; 30 lbs. silage, beet tops to the 15th, then 10 lbs. roots, 4 lbs. mixed hay, 8 lbs. alfalfa.

Dec.—11 lbs. daily to the 20th of the following mixture: 100 lbs. each bran, corn meal, Twin 6 Dairy Feed, and gluten feed, 200 lbs. ground oats, 50 lbs. cottonseed meal, 25 lbs. oil meal, then 11 lbs. daily of 100 lbs. each bran, corn meal, Twin 6 Dairy Feed, and gluten feed, 200 lbs. ground oats, 50 lbs. each Distillers' Grains and cottonseed meal; 25 lbs. silage, 8 lbs. roots, 8 lbs. bean pods, 12 lbs. alfalfa.

Jan.—8 lbs. daily of the following mixture: 200 lbs. bran, 150 lbs. corn meal, 250 lbs. ground oats, 50 lbs. each Distillers' Grains and cottonseed meal, 100 lbs. each Twin 6 Dairy Feed and gluten feed, 25 lbs. oil meal; 25 lbs. silage, 20 lbs. beets, 8 lbs. bean pods, 12 lbs. alfalfa.

Feb.—8 lbs. daily of the following mixture: 200 lbs. each bran and ground oats, 100 lbs. each corn meal, Distillers' Grains, Twin 6 Dairy Feed, gluten feed, and cottonseed meal, 50 lbs. oil meal; 25 lbs. silage, 20 lbs. roots, 4 lbs. mixed hay, 12 lbs. alfalfa.

Mar.—8 lbs. daily of the following mixture: 200 lbs. bran, 150 lbs. each corn meal and ground oats, 100 lbs. each Distillers' Grains, Twin 6 Dairy Feed, gluten feed, and cottonseed meal, 50 lbs. oil meal.

Apr.—Same grain ration as March to the 19th without Twin 6 Dairy Feed in mixture, then 8 lbs. daily of 300 lbs. bran, 200 lbs. Twin 6 Dairy Feed, 100 lbs. gluten feed, 150 lbs. cottonseed meal, 25 lbs. oil meal; 20 lbs. each silage and roots, 10 lbs. mixed hay, 4 lbs. alfalfa.

(Class Leader Description appears elsewhere)† Exceeds Requirements by 100% or over° 1 day test‡

LIST OF GUERNSEY CATTLE TRANSFERS

From August 26 to September 10, 1920, Inclusive

BULLS

Aimable Boy of Oakhurst 60120—A. L. James to R. L. Reanes, Florence, S. C.
Ajax of Bralee 66607—E. R Brady to D. R. Hughes, Yelm, Wash.
Anchor of Lilydale Farm 57956—Elmer C. Bandy to Bernherd Fredriksen, Elderon, Wis.
Anchor's May Boy 63276—Est. Irving W. Bate to John Benjamin, Barre, Vt.
Apple Tree Defender 66642—Charles E. Perkins to Allis & Liskey, Pontoosuc, Ill.
Auburn's Zelest 66566—H. D. Parker to E. J. Bell, Boulder, Colo.
Augustine 50503—John Boskovich to Chris Larson, Manteca, Cal.
Barney of Ore Hill 33547—J. Ross Porter to William H. Taggart & Son, Manawa, Wis.
Beatrice's Closel Boy 66497—Kentucky Agricultural Experiment Station to Troutman & Hayes, Nicholasville, Ky.
Beauty of the Mansion 66382—F. C. Anderson to William Mott, Cranberry Lake, N. Y.
Bee's Boy 64318—E. J. & Clark Bender to A. C. & Raymond Van Galder, Berthoud, Colo.
Bell Helen's Inverness King 65348—J. P. Agnew & Son to Thomas B. Scott, Miller Place, N. Y.
Belle's May King of Mapledale 66367—J. C. Trees to James L. Christy, Tarentum, Pa.
Benell's Norwood King 35065—F. W. Bishop to Fred Talley, Minot, N. Dak.
Bennie Armstrong 51620—J. C. Tanner to Ed. Schwalen, Clear Lake, Wis.
Bessy's Governor of Walnut Ridge 60291—George S. Love to W. C. Waite, Burlington, Wis.
Betsey's King Masher of Brandon 61263—F. H. Farrington to A. J. Field & Son, Middlebury, Vt.
Big Spring Sequel's Prince 66385—David Scheeff to W. H. Brown, Estcada, Oregon.
Bijou Governor's Chief 59974—George McKerrow & Sons Co. to George Chaney, Crandon, Wis.
Billie Boy of Elder Grove Farm 63560—George H. Beckman to Frank Winterer, Thorp, Wis.
Bill of Twin Poplars 58770—The Compton Investment Co. to Moody W. Detwiler, Goshen, Ind.
Billy Murdock of Meader Farm 48505—George W. Lamper to O. A. White, Laconia, N. H.
Billy of Sunnyside 63455—C. E. Crowell to P. M. Walden, Polk, Mo.
Billy Rilma of Pine Shade 62180—Fred M. Osterhaus to J. M. Sommers, Custer, Wis.
Bimetal's Prince of Midlands 57437—George C. Breul to P. G. Harrington, Elkhorn, Wis.
Bobbie of East View Farm 65046—E. C. Sweet to Fred W. Noth, Tomah, Wis.
Bobbie The Champion 64758—John H. Babb to S. R. Rondebush, Boaz, Wis.
Bonnie Bumps 62503—William H. Bath to Albert L. Hyzer, Storm Lake, Iowa.
Bonny Boy of Bonny Lea Farm 61573—Alfred Anderson to Frank Weaver, Fremont, Mich.
Bonny Boy of Maple Side 66416—Howard Bartlett to Edward G. Frank, Ellsworth, Wis.
Bossie Jimmie 66435—James D. Gibson to Dana Gibson, Dansville, N. Y.
Bright Star of Hull 66633—Bert Pope to Alvin Brotherton, Colby, Wis.
Brilliant's Independence 60521—Fred J. Bandy to William H. Laatsch, Merrill, Wis.
Brownie's Glenwood Boy of Trolleyside 50348—George A. Jacobs to Wilson Cunningham & Reuben Johnson, Platteville, Wis.
Buckeye Fleck 66504—W. P. Whittier to E. H. McRill, Westerville, Ohio.
Buster of Collins 63567—Henry Schmahl to Adolph Wagner, Eaton, Wis.
Buster of Taylor 58647—Theodore A. Strande to Hans L. Ryth, Taylor, Wis.
Buttercup King of Gusanna 62351—Julius Clausing to Theodore Wilde, Thiensville, Wis.
Buttercup's Raritan of Craigamoor 46707—Edward W. Thomas to C. D. Bencak, Hayward, Wis.
Butter King of Norrie 66441—John Konkol to Mike Walters, Norrie, Wis.
Buttermaid's Monarch 60029—C. W. Pace to W. B. Siemon, Belleplaine, Minn.
Cady's Anchor Boy 63275—Est. Irving W. Bates to John Benjamin, Barre, Vt.
Canary's John Henry 58744—Annie E. Tilden to Roy Sanders, Delavan, Wis.
Captain Glenwood of Orchard Hill 56756—Park Weed Willis to F. S. Roe, Snohomish, Wash.
Captain Howard 55865—Amos Bryan to Levinius M. Myers, Perkasie, Pa.
Caribou Yeoman 57548—George C. Stone to Jesse L. Doan, Barnum, Minn.
Carola's Knight 38900—Reuben Marker to Oliver Snyder & Earl Huff, Bremen, Ind.
Casey of Elder Grove 57039—J. H. Johnson to G. E. Schalow, Green Lake, Wis.
Casterilius's Star 66374—M. J. Wrolstad to Hagman Hanson, Northland, Wis.
Celosia's Rilma Star 60314—Mrs. Eri H. Lewis to Theo. C. Christiansen, Ringsted, Iowa.
Chancellor of Guernsey Farm 55995—George C. Clark to B. E. Adams, North Charlestown, N. H.
Checkers of the Maples 66513—George A. Clark to Harry Craig, Canaseraga, N. Y.
Chicona Mike Rose 37120—R. P. Engle to B. R. Tufts, Coupeville, Wash.
Chieftain of Indian Head 66771—Est. Franklin Murphy to Carnot M. Ward, Belmar, N. J.
Choat W. of Wildwood 56650—M. G. Eberlein to Joe & August Gorrey, Pella, Wis.
Christabelle's Dairy King 66645—John C. Malin to Oscar Edmunds, Westby, Wis.
Cinna's Elector of Bardrock 53831—Innes & Steele to John Pursie, Lawler, Minn.
Cissy's Rilma 66636—Mrs.. Eri H. Lewis to J. W. Kidwell, Wakita, Okla.
Clara's Frenchman of Mound City 62818—Charles A. Wilkins to H. A. Rundell, Roberts, Wis.
Cloverdale Luke 66605—W. H. Allen to Herman Peterson, Medford, Wis.
College King's Earl 40699—William Turnbull to James Hagar, Westfield, Mass.
Colonel Prince of The Maples 63429—W. G. Meyers to George N. Brownwell, Carlisle, Pa.
Commander's Prince 66460—Albert Schlawin to George Muehleisen, Cochrane, Wis.
Conrad of Woodcrest 58619—Edward Kropschot to Harrier & Gibbs, Litchfield, Mich.
Conrad's Victor 66616—Chauncey T. Gage to M. J. Luce, Bemus Point, N. Y.
Conyers Star of Pine Grove 44656—Clarence D. Nichols to Oscar Veley, Jefferson, N. Y.
Craigamoor Geoffrey 37367—Haley & Fausett to J. P. Haley, Stevensville, Mont.
Craigiebuckle of Evergreen Farm 55590—F. W. Hobbs to Frank Turney & Roy Perry, Eau Claire, Wis.
Creamdale Ideal 66376—J. Leonard Adsit to Ioset & Daniels, Baldwinsville, N. Y.
Creamland Pointer 65418—R. R. Schwartz to J. E. Sollitt, Sibley, Iowa.
Crescent Farm Pride 66515—Howard Atwood to Laura M. Wingate, Bolton, Mass.
Dairymaid's Leader of Fox Valley 53016—John Crowe to Henry C. Wessman, Dassel, Minn.
Daisy Moon's May King 63055—Jean Du Luth Farm, Inc. to William G. Stellrecht, Shell Lake, Wis.
Dandy Ellis's Dandy Boy 66611—Ellery F. Ulery to Eli Zimmerman, Wakarusa, Ind.
Dandy Jim of Fern Ridge Farm 62376—John R. Kunkle to C. Yohe, Gettysburg, Pa.
Daniel Webster 60650—M. P. Cuddeback to E. W. Loomis, Delta, Colo.
Dan Nestor 66502—Truman L. Middlebrook to William McNutt, Middle Grove, N. Y.
Dan of Glory's Beauty 64582—Herman J. Duecker to Ernst Klessig, Cleveland, Wis.
Deanie's Sequel of the Idlewild 65014—Richard S. Rawson to John McCleod, Platteville, Wis.
Demonstrator Rilma 66594—E. L. Berg to William H. Titens, Evansville, Wis.
Diamond's Laddie of Cool Spring Farm 66387—Dickey Bros. to H. R. & C. E. Reed, Slippery Rock, Pa.
Diantha's Major 51144—H. P. Hamilton to Edward Hass, New Holstein, Wis.
Diantha's Major 51144—Edward Hass to John Roigt, Kiel, Wis.
Dillon 66417—William F. Gable to Joseph L. Serrill, Newtown Square, Pa.
Dixie Boy of Old Orchard 66569—C. E. Bates to W. S. Newman, Jefferson, Ohio.
Dolly's May King 25969—George E. Stapf to Aaron H. Ehlers, Farmington, Minn.
Dominant's Bernice Count 45366—Lloyd L. Mullin to J. C. Jordan, Savonburg, Kansas.
Don of Cobleskill 66629—Schoharie State School of Agriculture to Stanton Bros., Moriah, N. Y.
Dorinda's Governor 66516—LaVern C. Kenyon to Orson H. Bond, Alfred, N. Y.
Duchess's Glenwood of Oak Knoll 61956—Henry Boe to Jens Fredericksen, Withee, Wis.
Duke Allenwood of Pine Hill 66644—E. A. Black & Sons to James De L. Smith, Jonesville, Mich.
Duke of Cloverland 61682—H. C. Hanson to P. C. Nelson, Nemadji, Minn.
Duke of Echo Dale 48402—George P. Jackson to H. I. Pike, Cabot, Vt.
Duke of Gloucester 65267—Herman Hollerith to H. E. Hutchinson Gloucester, Va.
Duke of Hickorydale 53162—Peter G. Fisher to James Nelson, Oshkosh, Wis.
Duke of Markendale 62299—Otis A. Marken to Ole Peterson, Valders, Wis.
Duke of the Oaks Farm 64470—C. B. Thatcher to Ed Helgerson, Clear Lake, Wis.
Edith's Teddy King 66366, Al. G. Lutz to L. Z. Houston, Venetia, Pa.
Educator's Moss Raider 64314—E. T. Gregory to S. S. Sylvester, Hanover, Mass.
Elder Lawn's Governor 56051—L. J. Wendt & Son to H. J. Greb, Waukesha, Wis.
Eugene of Linwood 63101—Homer Rundell to Est. Andrew Kolkind, Menomonie, Wis.
Fairbank of Sunnybrook 66600—Fred J. Wagner to J. T. Reid, Gasport, N. Y.
Fair View Dairy King 66450—Albert Liebzeit to William Laabs, Greenwood, Wis.
Fairy's Glenwood Boy 64177—F. E. Carlson to Charles Watenpaul, Augusta, Wis.
Fashion's Boy of Maplewood 50470—Wilson Freeman to James E. Wagg, Bowdoinham, Maine.
Fawn's Spotted Beauty's Champion 64173—Utah State Prison to Felix Beutler, North Logan, Utah.
Fern's Jack of Calumet 66641—Edward Hass to Andrew J. Suehs, Luxembourg, Wis.
Flossmor High Life 61716—Theodore Gloeckler to William Gloeckler & Henry Koch, Portage, Wis.
Forest Hill Lad 66445—Stebbins Bros. to Dudley Ward, Williamstown, Mass.
Foxy Jim of Eastview 57978—Ole Larson to J. P. Nelson, Albert Lea, Minn.
France's Delmar 61434—J. H. Williams to David L. Sullivan, Voorheesville, N. Y.
Frost of Fairview 61505—Peter Cologna & Sons to John Raddy & Son, Marshfield, Mo.
Galena Boy 61098—H. R. Lobdell to D. R. Owen, Red Oak, Iowa.
Gay Boy of Oak Knoll 66632—J. H. Laney & Son to George Van Horn, Sechlerville, Wis.
General Gordon's Duke 65331—S. E. Hostetter to George F. Brienk, Denbigh, Va.
General of Guern-weal 57322—Moulton B. Goff to Olaf Johnson, Colfax, Wis.
Gilmore's Bennie 66499—Gilmore Bros. to John F. Brown, Blaine, Mich.
Glendett of Maple Grove 37432—Carl J. Goetz to Carl Suhr, Winona, Minn.
Glen of Pleasant View 66538—Peter Shallow to Mrs. D. G. Classon, Oconto, Wis.
Glenwood Pride of White Springs 64238—David W. Longer to E. M. Reed, Millinburg, Pa.
Glenwood's Elsir of Gusanna Farm 66442—Julius Clausing to Garfield Allen, Little Suamico, Wis.
Golden Frederick of Craigamoor 27658—G. C. Schmidt to D. McGuire, Rush City, Minn.
Golden Mossman of Jean Du Luth 59300—Perry N. Johnson to Alfred Lampert, Lancaster, Minn.
Gordon of Sarnia's Butter Boy 62860—Raymond J. Tojo to Rehm E. Thielecke, Cuba, Mo.
Governor Max of Waconia 44882—N. P. Jorgensen to Henry Boehl, Ottertail, Minn.
Governor May Rose of Wonderland 66384—Charles J. Tempero to C. Hockings, Viola, Wis.
Governor of Albert Lea 62035—Jens Arnbal to Walter K. Oestreich, Janesville, Minn.
Governor of Alfaretta 66455—L. D. King to L. Wilhelm, Mantua, Ohio.
Governor of Canterbury 66619—Peter Juul to James Baird, Winsted, Minn.
Grace's Prince Max 66420—William H. Seavey to Haskell & Kneeland, Harrison, Maine.
Grant Duke of Willowdale 66436—C. L. Sisson to Charles M. Barnes, Wellsville, N. Y.
Grover of Wea-Glen 59080—C. C. Richardson to Lee Rogers, Harrisonville, Mo.
Guernfalfa Envoy 62115—Math Michels to Anton Ernst, Glidden, Wis.
Guilbert's Prince of Strathmede 66373—Carlton Graves to R. N. Wenger, Waldeck, Minn.
Halstead's Prize 40303—William Dewey Halstead to George F. Allen, Wyoming, N. Y.
Hayes Kitchener 2d 40381 (Imp.)—Roy C. Buzzell to Carl Ritland, Chippewa Falls, Wis.
Hercules's Yankee Boy 58301—E. T. Gregory to Joshua Crane, Westwood, Mass.
Hero of Linwood 31267—Albert Liebzeit to Driscoe & Beck, Owen, Wis.
Hilstan's Itchen King 66375—Amasa Slingerland to Clarence G. Barber, Middleburg, N. Y.
His Majesty of Glencairne 64040—R. H. L. Chichester, to R. H. L. Chichester, Fredericksburg, Va., & V. Everit Macy, Ossining, N. Y.
Hortense's Sequel King 59239—Alvin Parish to St. George Fechtig, Sutherland, Fla.
Huntington of Harley 66627—W. S. Schellenger to Eugene Harvey, Shickshinny, Pa.
Hypatia's Sequel of Fairmount 64158—L. E. Scott to Mrs. Frank Laurent, Thorp, Wis.
Idlewild's Sequel Lad 66615—Richard S. Rawson to William Nodorf, Platteville, Wis.
Ilinka's Raider 66503—Nelson G. Richmond to Rex E. Jones, Sugargrove, Pa.
Interlochs Hero 66602—F. C. Kay to Mrs. E. J. Adams, Monte Vista, Colo.
Ironsides King 66643—William Heimze to Clifford Capener, Baraboo, Wis.
James Barnes of Eastover 44736—Colgate Hoyt to S. S. Underhill, Jericho, N. Y.

James Barnes of Eastover 44736—Samuel S. Underhill to State Institute of Applied Agriculture, Farmingdale, N. Y.
James Thomas of Pine Grove Farm 63067—Marquis Hopkins to Albert Gutschow, Appleton, Wis.
Jean's King of South Side 58863—W. J. Dawson to Frank Winter, La Crosse, Wis.
Jeff of Longview 61869—C. H. Stevens to Valley Farms Co., New Boston, N. H.
John Runke 31256—Carl C. Olson to Mathias Oines, Holmen, Wis.
Joiner of Longview 65012—C. H. Stevens to Frank MacLellan, Lyndon Center, Vt.
Jonquil of Haddon's Queen's Sequel 63626—Fred Sy to John J. Walber, New Holstein, Wis.
Joy Boy of Sunny Knoll 6612—V. E. Gregory to Orran Sands, Nineveh, N. Y.
Jubal Early of Littleton 66422—Walter W. Preston to William J. Longley, Rocks, Md.
Kara's Gold Boy of Stockdale 65430—Hynicka Bros. Inc. to Howard Weiss, Lebanon, Pa.
Katherine's Pontiac 61364—M. L. Welles to F. Muermann, Chetek, Wis.
Katonah's Burgomaster 31501—Michael Schmiesing to Andrew Harguth, Clara City, Minn.
Kelsey's Special 66589—R. K. Foster to T. M. Darby, Lowryville, S. C.
Kenwood's Flora's King 58467—C. D. Ordway to Albert D. Mills, Florence, Vt.
King Bell's Recorder 63602—Homer H. Wolf to Pet Jorstad, La Crosse, Wis.
King Mac 65329—A. T. Palmer to A. R. Palmer, Van Wert, Ohio.
King of the May's Rose Bud 35999—George E. Kohn to Polish Orphanage, New Britain, Conn.
Laddie Franc 66630—Schoharie State School of Agriculture to George Simmons, Richmondville, N. Y.
Lady Lee's Leopard of Loberg Glen 62939—Est. L. L. Loberg to B. Harvey & Son, Amherst, Wis
Lady's Bob of Kineth Farms 60439—J. H. Kineth to J. A. Priest, Coupeville, Wash.
Lady's Bull of Claremont 53389—Prainito & Greco to Emma Dinsdale, Ripon, Cal.
Lady's Sport of Hickory Grove 66608—Urban L. Koehler to Harry Kiser, Urbana, Ohio.
Lass's Governor of A. D. F. 50746—O. C. Barber to F. W. Meyer, Barron, Wis.
Lass's Governor of A. D. F. 50746—F. W. Meyer to Henry Baron, Comstock, Wis.
Lass's Governor of A. D. F. 50746—Henry Baron to Ed. E. Rhode, Comstock, Wis.
Laverna's Glen Rose 65866—S. M. Shoemaker to John Parran, Lusbys, Md.
Lieutenant Governor 58842—Wallace Sprang to M. M. Myers & Son, Marysville, Ohio.
Lily Jewel's Bob of Loberg Glen 62937—Est. L. L. Loberg to Nels Abrahamson, Amherst Junction, Wis.
Lord of Homestead Place 66419—Aug. J. Luebert to Sam Feldmeyer, Huntingburg, Ind.
Lucky Boy of Fairview 63466—Peter Cologna & Sons to C. G. Kreller, Huggins, Mo.
Lucy's Snap Shot 66368—Albert Pearson to William L. Knauff, Mercer Pa.
Lucy's Snap Shot 66368—William L. Knauff to J. A. Knauff, Mercer, Pa.
Mack's Laddie of Riverdale 66695—J. S. Bancroft to Oscar Mellin, Howard Lake, Minn.
Madrid 66423—David Shant to S. B. Rice, Caledonia, Ohio.
Majesty of Sunny Fields 66500—H. V. Ogden to White Brothers, Laporte, Ind.
Major of Lone Brook Farm 66506—Nels Jacobson to B. S. Hillier, Bellingham, Wash.
Mariondale Invincible 60353—Grover Kull to Stanley Dettinger, Hixton, Wis.
Marmaduke B. of Cherry Lot 64731—Arthur B. Bullers to G. B. R. Kennedy, Brookville, Pa.
Mar's Closel Boy 32446—Est. George Bowerman to Mrs. Lela H. Edwards, Donerail, Ky.
Marsh Nassau 66386—L. L. Marsh to R. Armfield, Marshville, N. C.
Mars of Mapledale 57345—Fred H. Roper to L. Gusmann, Norwich, N. Y.
Mars of Piankatank 56268—Herman Hollerith to V. V. Shipley, Cobbs Creek, Va.
Mary's Majesty of Mara Alva 61992—A. C. Ramseyer to J. S. Yoder, Wooster, Ohio.
Masher's Prince Dale 58465—J. S. Kern to Frank K. Gentry, Monroe City, Mo.
May Count of Sunnyside 65343—James E. van Alstyne to James W. Yelverton, Schenectady, N. Y.
May King of Ronhurst Farms 66618—Park Weed Willis to F. S. Roe, Snohomish, Wash.
May King's Guiding Star of Orchard Hill 59154—Park Weed Willis to F. S. Roe, Snohomish, Wash.
Maynord of La Paar 66457—Arthur H. Peterson to Oscar Henjum, Amherst Junction, Wis.
May Queen's Bonny Boy 55084—Roy W. Peterson to Charles E. Jensen, Milltown, Wis.
May Queen's Pretor 55207—John R. Oliver to Horace Frizelle, Solvay, N. Y.
May Rose Duke 24459—Raphael Walter to Frank N. Hoen, Loreley, Md.
Mignon's Hambro of Lindenvale 66565—G. A. Freeman to Ralph Heasty, Sparta, Wis.
Mike of Maple Wood 59043—Charles W. Weiss to Fred A. Keller, Cape Girardeau, Mo.
Miriam's Highland Lad 66282—Will A. Stark to A. H. Ludemann, Whitewater, Wis.
Missy's Adonis of Sequoia 32844—W. E. Johnston to E. Foster, Olney, Oregon,
Moose Valley Duke 45043—Dominick McGuire to Henry McKeon, Rush City, Minn.
Moose Valley Duke 45043—Henry McKeon to Thomas Seymour, Rush City, Minn.
Mora Vista Jolly Boy 66606—Alfred Morawetz to Walter Brehm, Norcross, Minn.
Moreydale's Prince 56409—Oscar Veley to Clarence Nichols, Jefferson, N. Y.
Morrisville Sequel Lad 49875—Stanley G. Williams to James Smith, Williamstown, N. Y.
Morven's Prince King 66372—Westmoreland Davis to H. M. Skelton, Lacrosse, Va.
Morven's Royal Francis 66371—Westmoreland Davis to J. L. Phillips, Linden, Va.
Myrtle's Laddie 64979—Elmer Huston to A. L. Trafton, Clearwater, Minn.
Navigator of Edgemoor 62162—Frank E. Swan to William M. Jones & Son & George McKerrow & Sons Co., Waukesha, Wis.
Neanietta's Holden 66626—Lawrence Olson to E. F. Griffin, Glyndon, Minn.
Neshia's Billy Boy 66421—W. R. Scott to Ross P. Frederick, Steubenville, Ohio.
New Year's Knight 63745—George McKerrow & Son Co. to Albert Marvin, Crandon, Wis.
Nordland Golden Chief 66418—Fred C. Holbeck to John F. Kenny, East Jordan, Mich.
Normann of Greenwood 59909—Albert Liebzeit to A. P. Anderson, Withee, Wis.
Norman of Shore Oaks 65655—Orville Dennis to J. T. Hoard, Merrit, Mich.
Nubia's Gay Lad S. 30347—J. L. Lyons to Julius Miller, Medford, Wis.
Ottawa's Oxford's Duke 63464—George W. Reeves to E. F. Pattison, Kalamazoo, Mich.
Palo Dainty Lass's Joker 57795—Palo Alto Stock Farm to C. F. Lewis, Modesto, Cal.
Pansy's Ledyard Bay 54312—E. N. Davis to A. F. Hall, Sheds, N. Y.
Pansy's Sequel of Crystal Spring 48329—Russell Holmes to Hager & Vold, Whitehall, Wis.
Pearl's Glen of Clover Hill 66595—George Einfeldt to W. W. Clark, Grand Rapids, Wis.
Pearlson's King of Riverdale 66747—Hugh McIlraith to Albert Nelson, Medford, Wis.
Peg's Pride 66501—M. X. Geske to Mrs. Anna Carroll, McGregor, Iowa.
Pet's Clairvoyant 57243—Charles O. Govin to R. H. Zeple, Fall Creek, Wis.
Pilot Excelsior 66701—John N. Steichen to John Schafer, Cold Spring, Minn.
Pinecliff's Jewel's King 64331—Jereme Baggot to C. A. Kimball, Briggsville, Wis.
Pine Lane Prince Francis 66369—Frank A. Hotchkiss to Walter Roesler, North Egremont, Mass.
Pretoria's Hero of White Dale 66443—S. S. Wenger to Daniel Ramer, Nappanee, Ind.
Pride of Elm Tree Farm 66444—Roland W Stebbins to Charles E. Bridges, Williamstown, Mass.
Pride of Glenola Udoxy 66505—Albert Paulson to Rudolph Epp, Chili, Wis.
Pride's King of Loxahatchee 63882—Southern States Land & Timber Co. to C. W. Oakes, Fort Lauderdale, Fla.
Prince Adolph of Fair View 66462—Robert Klemm to Ernest Pampel, Chelsea, Wis.
Prince Charmer of Bonny Brook 61653—Mr. & Mrs. H. S. Miller to C. V. Tillotson & Son, Brookville, Pa.
Prince of Ellendale of Clay Knob Farm 66463—Peter J. Mitsch to Mary Ellen Davis, Crown Point, Ind.
Prince of Mara Alva 40566 (Imp.)—Frank A. Hoff to A. C. Ramseyer, Smithville, Ohio.
Prince of Silver Valley 66599—Walter Hermann to William Furlong, Onalaska, Wis.
Prince Pat of Lone Pine 66567—Walter Alexander to Anton Allesch, Waukesha, Wis.
Queen's Dousman Boy 60096—H. & H. Lurvey to Herman Eppler, Oconomowoc, Wis.
Queen's Golden 7th 65167—Richard F. Klemm to A. M. Claridge, Reedsburg, Wis.
Raider's Spotswood 58464—R. V. Lindabury to Hamilton F. Kean, Elizabeth, N. J.
Rainbow Ranger 59504—W. H. Brereton to J. D. Thompson, Titusville, N. J.
Raleigh's Prince of Aitkin 53974—E. A. Webster to Hill Lake Guernsey Association Inc., Hill City, Minn.
Rebecca's Bob of La Crosse Valley 66448—Edward Young to J. J. Berg & J. Young, Holmen, Wis.
Red Fawn of Dead Lake 46907—A. A. Koepp to J. C. Willie, Richville, Minn.
Red Fawn of Dead Lake 46907—J. C. Willie to Charles Shaw, Henning, Minn.
Red Wing's Monogram's Sequel 27551—F. S. Hutchins to A. I. & J. Hughes, Oregon City, Oregon.
Reo of Lake View 66517—J. Charles Fillingham to Seeley Frankenfield, Romulus, N. Y.
Rex Morgan 66461—Jack Clayton to H. A. Jameson, Collierville, Tenn.
Rilma's Sugar Boy 66601—Mrs. Eri H. Lewis to Lea Cartier, Whitewater, Wis.
Roi Tan of York 55321—William H. Spaulding to G. W. Fox, Elkhart, Ind.
Royal Hope of Edgewood 66635—W. J. Enright to Gregor Bissen, Rose Creek, Minn.
Rufus of Garfield 64441—Math Broadway to W. J. Wrolstad, Amherst Junction, Wis.
Ruth's Eagle Eye of the Maples 61103—George A. Clark to Harry Craig, Canaseraga, N. Y.
Sally's Tony 64655—C. W. Tillman to Joseph S. Moody, Abrams, Wis.
Sequel's Gi.l's King 58352—Nelson G. Richmond to George Palmer, Fredonia, N. Y.
Silver King of Maple Row 66634—Est. H. E. Taber to Harry Lines, Arcade, N. Y.
Silver Robin 61106—Christian Mayer to Fred Poppie, Coleman, Wis.
Sir Aprillus 66361—Fred Van Veghten to Robert Kier, Troy, Pa.
Sir Diplomat 41717—A. B. Hollingsworth to H. F. Tracy, Brighton, Iowa.
Sir Jay 66617—Edward Oosterhouse to Ben Timmer, Tremont, Mich.
Snip 66383—L. N. Sawyer to C. E. Carr, Andover, N. H.
Snowdoun of Prospect 41014—Ole Larson to E. J. Henningway & Arthur Sorenson, Ellendale, Minn.
Soldier Boy of Hillside View Farm 55606—M. A. Seybold to Charles Moots, North Prairie, Wis.
Starlight's Champion 57383—Emil Arentzen to H. H. Andersen, East Stanwood, Wash.
Starr's Hope of Texas 59857—J. Thornt Gorham to W. B. Holly, Gainesville, Texas.
Sultan of Spring Hurst 66432—Jacobsen Bros. to Philbert Welty & W. H. Curtis, Crivitz, Wis.
Sunnybrook Benefactor 52242—Charles D. Cleveland to Charles D. Cleveland, Eatontown, N. J., & Mrs. J. W. Mattice, Middletown, N. J.
Susan's Anchor 57725—Est. Irving W. Bates to Will Stevens, Northfield, Vt.
Sybil's Jack 66430—G. Albert Dewing to Paul Ring, Warren Center, Pa.
Sybil's Princess's Prince 60390—G. Albert Dewing to J. A. Brainard, West Warren, Pa.
Tillybardin Mischief 62817—Charles J. & Paul Mitchell to H. O. Evans, Waukesha, Wis.
Trava's Starlight 66631—Franciscan Sisters to F. J. Schams, La Crosse, Wis.
Twinkle Cooper 57357—P. N. Van Eman to S. D. Grogg, Spencerville, Ohio.
Victor of Sweet Springs 66360—H. M. Allen to Paul L. Sharritt, Germantown, Ohio.
Village Prudence's Solomon 58889—Est. James Albright to Lewis B. Nordyke, Bluffton, Ind.
Viviane's King 58798—J. F. Williams to J. A. Pugh, Milboro, N. C.
Vixen of Dellafield 66604—J. Ross Porter to Reinert Thompson, Wautoma, Wis.
Vulcan of Sunnybrook 53452—Fred J. Wagner to Thomas B. Scott, Miller Place, N. J.
Waldorf King of the May 46327—Oscar F. Kinney to M. E. Johnson, Jewett, N. Y.
Wales Knight 60674—Humphrey Williams to W. D. Williams, Waukesha, Wis.
Warren's Prince of Evergreen 60788—Howard E. Shelley to Frank Hurline, Baldwin, Md.
Wickham's Lord George 58469—E. H. Lewis to G. W. Stroupe, Whitewater, Wis.
Willow Investigator 66370—H. H. Snavely to A. S. Graybill, Bird in Hand, Pa.
Willow Investigator 66370—A. S. Graybill to P. F. Fiscus & Son, New Bethlehem, Pa.
Willowmere Supreme 60509—B. F. Salsbury to S. W. Hunt, Jr., Haymarket, Va.
Willowmere Victor 60508—B. F. Salsbury to Julius Pohl, Bristow, Va.
Woodlands Ensign 61675—Felix M. Warburg to Mrs. Robert Bacon, Westbury, N. Y.
Woodside Dimple Bloom 66625—S. N. Root to Moses B. Stoltzfoos, Jr., Ronka, Pa.
Woodvale Radium 63714—McKendrick & Angel to Robert McKendrick, Yakima, Wash.
Yakima King 65442—Clarence H. Mackay to J. J. Rochell, Yakima, Wash.
Yeksa Brookside Glenwood 51019—Albert Nussdorfer to Charley North & Roy Boothe, Walkerville, Mich.
Yeksa Snowdrop's Khedive of Rose City 62988—W. A. Goodin to County of Coos, Coquille, Oregon.
Zala of the Glen 29058—George W. Bacon to Reginald M. Lewis, Ridgefield, Conn.

COWS

Abbeyleix Roxanna 81617—Amos Bryan to Edward A. Rile, Blue Bell, Pa.
Adele of Sarnia's Thanksgiving Girl 57573—Ellery F. Ulery to Lee Welry, Wakarusa, Ind.
Alene's Docia 99920—H. E. Babcock to Robert B. Phillips, Crown Point, N. Y.
Alice France 66068—George E. Kohn to B. Austin Cheney & Walter A. Cook, Litchfield, Conn.
Alice of Village View 90700—Amos H. Showalter to C. T. Rice, Oakton, Va.
Alkita 67143—Michigan Agricultural College to H. R. Curtis, Lyons, Mich.
Alphea's Duke's Meadow Pink 2d 79363—Ransom & Devilbiss to W. C. Wright, Wakita, Okla.
Alsatia Queen of Mapledale 102068—Fred H. Roper to Elmo Daniels, Norwich, N. Y.
Amanda's Lettie 108081—Peter Johnson to G. Toraasen, Blair, Wis.
Amanda's Lettie 108081—G. Toraasen to M. M. Skyrud, Blair, Wis.
Amelia of Elmwood 89882—Est. H. B. Hopson to Herbert L. Ingham, Fredonia, N. Y.
Annabelle of Elder Lawn 104544—L. J. Wendt & Son to Henry Grieger, Chesterton, Ind.
Apple Tree Albia 106133—Charles E. Perkins to B. G. Rolf, West Burlington, Iowa.

Archer's Lady 71397—H. D. Lovejoy to A. Biddison, West Salem, Wis.
Atholene 95907—Walter L. Mann to Arthur D. Potter, Greenfield, Mass.
Augusta of Lane End 76428—Austin Peters to Leslie A. Hager, Littleton, Mass.
Baba of Haddon 41150—Est. N. C. Dahl to George M. Bechtel, Davenport, Iowa.
Bartlett's Anna's Margaret of Mapledale 103705—Fred H. Roper to Mildred Cook, Norwich, N. Y.
Bartlett's Anna's Marion of Mapledale 103706—Fred H. Roper to Margaret Wilson, Gilford, N. Y.
Beauty of Clear Creek 107959—David Scheeff to A. I. & J. Hughes, Oregon City, Oregon.
Beauty of Ochervoil Farm 78333—John L. Williams to Arthur R. Williams, Waukesha, Wis.
Beauty's Jene 84301—Otto Beckmeyer to Holmberg & Nelson, Marysville, Wash.
Beauty's Rosie of T. S. F. 108378—A. E. Harris & Son to John Stallman, Elk Mound, Wis.
Bella's Princess 105864—E. C. Clifford to John G. Van Etten, Kingston, N. Y.
Bessie of Loberg Glen 91112—Est. L. L. Loberg to George Fletcher, Plover, Wis.
Bess of Athol 72387—Walter L. Mann to Arthur D. Potter, Greenfield, Mass.
Bettina Rando of Dellafield 65249—J. Ross Porter to W. W. Clark, Vesper, Wis.
Betty of Culpen Herd 67319—T. W. Bacchus to William J. Rugh, Kemblesville, Pa.
Betty of Sunnycrest 83770—Amos Bryan to Edwin S. Gruver, Ottsville, Oregon.
Bijou of Jericho 80283—N. C. Dahl to George M. Bechtel, Davenport, Iowa.
Bijou of Westmoreland 91466—William H. Bath to G. Sprague, Storm Lake, Iowa.
Bloss of Meadow Brook Farm 88869—A. C. Ramseyer to D. D. Elliott, Wisacky, S. C.
Bloss of Meadow Brook Farm 88869—D. D. Elliott to Gibson & Dye, Richburg, S. C.
Bonnie's Princess of Westview 90256—Amos H. Showalter to C. T. Rice, Oakton, Va.
Boody Right 39427—George E. Kohn to B. Austin Cheney & Walter A. Cook, Litchfield, Conn.
Branford Gipsy Queen 89896—F. A. Toole to George W. St. Amant, Boston, Mass.
Brindle of Richmond 108395—Edwin G. Woolley, Jr. to Livingston Ranches, Inc., Salt Lake City, Utah.
Brisca Girl 56236—R. L. Bush to Lowell Gable, Paoli, Pa.
Brisca's Lassie 101449—R. L. Bush to Lowell Gable, Paoli, Pa.
Brisca's Lassie 101449—Lowell Gable to C. M. Swarr, Landisville, Pa.
Brisca's Queen 62476—R. L. Bush to Lowell Gable Paoli, Pa.
Brookmead's Dairymaid 2d 92847—Est. H. B. Hopson to Frank Graham Thomson, Philadelphia, Pa.
Brunette's Itchen Daisy 100065—Amasa Slingerland to Oscar F. Kinney, North Chatham, N. Y.
Brunette's Morn 58880—John F. Stallman to Rudesill Bros., Baldwin, Wis.
Burnie Belle of Bella Vista 107951—J. W. Henderson to A. C. Enos, Ferndale, Cal.
Buttercup's Beauty of Tillybardin 56645—H. R Wisch & Son to H. R. Wisch, Jefferson, Wis.
Buttercup's Thelma of C. L. G. Farm 108144—Wallace Bros. to L. L. Barney & Sons, Watervliet, Mich.
Butterfly of Heweshurst 64469—George R. Hewes to Alexander M. Armour, Castile, N. Y.
Butter Queen of York 50000—William H. Spaulding to Ralph Ernest, Goshen, Ind.
Calotte's Eckstein's Beauty 78445—H. R. Wisch & Son to H. R. Wisch, Jefferson, Wis.
Caribou Bess 82457—George C. Stone to George Freeman, Centuria, Wis.
Caribou France 102269—George C. Stone to Jesse L. Doan, Barnum, Minn.
Caribou Maiden 56787—George C. Stone to Jesse L. Doan, Barnum, Minn.
Caribou Mary 75522—George C. Stone to Jesse L. Doan, Barnum, Minn.
Carintha of Iowanola 89179—C. A. Mountain to Ernest Mahnke, Vincent, Iowa.
Caroline Dairymaid 108021—William F. Gable to George W. Dunwoody, Barneston, Pa.
Caroline Dairymaid 108021—George W. Dunwoody to Lowell Gable, Paoli, Pa.
Caroline Dairymaid 108021—Lowell Gable to William Rawlings, Sandersville, Ga.
Caroline of Fo'castle Farm 87088—Bailey & Son to C. A. Hall, Greenfield Center, N. Y.
Caslette's Bessie of Guernsey Range Farm 108086—Alb Baumann to E. W. Pfrang, Edgar, Wis.
Chardon Girl 61879—Ralph Barrett to C. Conkle, Layland, Ohio.
Christine of Lickbrook 77261—F. R. Allen to H. E. Babcock, Ithaca, N. Y.
Cinderella's Fairy Queen of Wonderland 108047—Charles J. Tempero to Katy Bartschat, Tomahawk, Wis.
Clatford Mill Sprite 2d 31926 (Imp.)—Eugene A. Hathaway to John H. Warterhouse, North Adams, Mass.
Clearly of Maple Shade 35304—G. W. Ray to G. Elmer Gaskill, Albion, Mich.
Clelie 2d's Pride of Brook Fall 50971—Olin S. Olmsted to Lowell Gable, Paoli, Pa.
Clo of Lickbrook 79222—F. R. Allen to H. E. Babcock, Ithaca, N. Y.
College Duke's Meadow Pink 80242—Ransom & Devilbiss to W. C. Wright, Wakita, Okla.
Columbine of Longwood 77113—John L. Severance to W. O. Moss, Chagrin Falls, Ohio.
Champion of Elk Meadow 106101—John F. Stallman to Edward Cartwright, Elk Mound, Wis.
Copperbottom's La Tosca 34628—John F. Levers to L. D. Gale & Son, Mayville, N. Y.
Cora Crowe 66271—John Crowe to Henry C. Wessman, Dassel, Minn.
Countess of Nemadji 105346—A. C. Jones to C. A. Peterson, Holyoke, Minn.
Creamland Beauty Girl 106393—R. R. Schwartz to Onnie Kangas, Ironwood, Mich.
Creamland Belle 106397—R. R. Schwartz to Clarence Frederickson, Ironwood, Mich.
Creamland's Mamie 99627—A. L. Hathaway to W. M. Rundell, Livingston, Wis.
Criterion's Lily of Bellview 54671—H. P. Milbourn to Charles Isaacs, Seaford, Del.
Dairyland Princess 79600—William H. Bath to Buren Anderson, Storm Lake, Iowa.
Daisy Glenwood of Water Lily Farm 105952—Kenneth R. Waldron to Robert M. Tennant & William M. Bradshaw, Slippery Rock, Pa.
Daisy of Heweshurst 65204—E. B. Hewes to Alexander M. Armour, Castile, N. Y.
Daisy Pearl's Cyntha of A. D. F. 80647—Est. O. C. Barber to George W. Barrett & William Woodruff, Andover, N. Y.
De Garis' Surprise II. 94344 (Imp.)—J. C. Trees to William Flinn, Sharpsburg, Pa.
Delight's May Queen of Walnut Shade 100226—Frank Hesler to R. F. Tyler & Son, Alexandria, Ohio.
Delmar's Lady Mae 105741—Ralph A. Elver to Rudolph Westphal, Oconto Falls, Wis.
Dimple Marie of Mara Alva 95295—A. C. Ramseyer to Daniel Ramseyer, Smithville, Ohio.
Dimple Marie of Mara Alva 95295—Daniel Ramseyer to S. M. Shoemaker, Eccleston, Md.
Dimple Marie of Mara Alva 95295—S. M. Shoemaker to William T. Smith, Lincoln, Va.
Dimple Lassie of Mondamin 57447—Herbert T. Borden to Lowell Gable, Paoli, Pa.
Dimple's Gold Rose 68311—Herbert T. Borden to Lowell Gable, Paoli, Pa.
Docie of Prairie Mound 74623—D. P. Daniels & Son to F. A. Daniels, Vandalia, Mo.
Dolly Dimple's Glendell 85969—Walter L. Mann to Arthur D. Potter, Greenfield, Mass.
Dolly of Mouilpied 2d 54664 (Imp.)—H. P. Milbourn to Jas Rash, Dover, Del.
Dorset Daisy of Midvale 3d 91692—William Butterworth to Henry J. Krebs, Wilmington, Del.
Eclipse Louise of Brookside 91021—H. A. Bugbee to Lowell Gable, Paoli, Pa.
Ella of Elk Meadow 87187—John F. Stallman to Thomas Barker, Chetek, Wis.
Elm Brook Lassie 4th 108161—E. J. & Carrie Kautsky to Albert Leibzeit, Greenwood, Wis.
Elmbrook's Delight 2d 108162—E. J. & Carrie Kautsky to Albert Leibzeit, Greenwood, Wis.
Elrose of Nemadji 105347—A. C. Jones to C. A. Peterson, Holyoke, Minn.
Elsie of Prairie Mound 52895—D. P. Daniels & Son to F. A. Daniels, Vandalia, Mo.
England's Orange 53956 (Imp.)—J. H. Williams to Edward J. Bedell, Delmar, N. Y.
Esthma of City View Farm 108164—William A. Nance to F. W. Meyer, Barron, Wis.
Eudamar Pride 58152—N. J. Hitchcock to Charles L. Moore, Oxford, N. Y.
Fair Oaks Cassie 91491—M. L. Welles to A. C. Haskell, Augusta, Ga.
Fairview's Little Gem 59193—Fred M. Osterhaus to Selmar O. Hassel, Stevens Point, Wis.
Fairy's Marie of Heinen's Farm 108381—John Heinen to Charles L. Bower, Kittanning, Pa.
Fantine of Elm Row 77865—H. G. Ray to Elmer P. Weller, Rockford, Mich.
Ferby's Daisy of Anna Dean Farm 80893—Est. of O. C. Barber to Marjorie Hompe, Grand Rapids, Mich.
Fern Grace 108388—Franciscan Sisters to A. J. Malin, Genoa, Wis.
Fern of Elk Meadow 108377—A. E. Harris & Son to John Stallman, Elk Mound, Wis.
Fern's Lilly Rilma 93342—A. J. Malin to Lawrence M. Finley, Ferryville, Wis.
Fern Snowflake 108389—Franciscan Sisters to A. J. Malin, Genoa, Wis.
Flaxie's Maiden 47975—W. R. Dunlop to A. Lincoln Travis, Syracuse, N. Y.
Floena of Sarnia 75567 (Imp.)—H. V. Ogden to White Brothers, Laporte, Ind.
Flora's Midget of the Elms 78780—George A. Skutt to Frank O. Chamberlin, Elbridge, N. Y.
Florine 51473—Albert L. Hyzer to Robert Fulton, Storm Lake, Iowa.
Florrie's Eloise 70271—S. R. Morton to Mort Woods, Ardmore, Okla.
Flossie of Winston Farms 104879—T. S. Winston to J. A. Spears, Midlothian, Va.
Flossie R. of the Elms 91708—George A. Skutt to Frank O. Chamberlin, Elbridge, N. Y.
Flossy May 43108—Sherman Spillers to O. T. Mundhenk, Ansonia, Ohio.
Foundation of Sarnia 75562 (Imp.)—H. V. Ogden to White Brothers, Laporte, Ind.
France's Frantic Lassie of the Elms 78781—George A. Skutt to Frank O. Chamberlin, Elbridge, N. Y.
France's Mayday 78763—Amos H. Showalter to C. T. Rice, Oakton, Va.
Frances Orange 78176—J. H. Williams to Edward J. Bedell, Delmar, N. Y.
French's Polly 39508 (Imp.)—A. L. French to Charles E. Wirt, Lewiston, Minn.
Frosty of Sarnia 73762 (Imp.)—John Crowe to Henry C. Wessman, Dassel, Minn.
Gay Lady of Anna Dean Farm 50820—Est. O. C. Barber to George W. Barrett & William Woodruff, Andover, N. Y.
Gene's Miss Jeanette 106739—John Remlinger to G. R. Ingalls, Eau Claire, Wis.
Gene's Miss Jeanette 106739—G. R. Ingalls to C. E. Bush, Augusta, Wis.
George's Ella of Harvest Knoll 62210—Earl Roberts to E. W. Rowley & Son, Central City, Iowa.
George's Wickham 55834—Earl Roberts to E. W. Rowley & Son, Central City, Iowa.
Gertrude B. of the Elms 91710—George A. Skutt to Frank O. Chamberlin, Elbridge, N. Y.
Gilmore's Lady of St. Joseph Valley 82358—Singer Bros. to L. L. Barney & Sons, Watervliet, Mich.
Gilmore's Sadie Girl 82357—Singer Bros. to L. L. Barney & Sons, Watervliet, Mich.
Glena of West View 104567—Ira S. Showalter to Amos H. Showalter, Waynesboro, Va.
Glena of West View 104567—Amos H. Showalter to C. T. Rice, Oakton, Va.
Glen Gable Olga 108019—Lowell Gable to S. D. Riddle, Glen Riddle, Pa.
Glenwood Lurena Rose of Walter Maple 54887—A. L. Hathaway to H. R. Andrew, Livingston, Wis.
Glenwood's Lottie 52066—Charles W. Fox to William Strom, Suttons Bay, Mich.
Glenwood's Maid of Meadow Brook 73892—Kenneth R. Waldron to Robert M. Tennant & William M. Bradshaw, Slippery Rock, Pa.
Glyn Bess 106272—F. L. White to David W. Williams, Lake Forest, Ill.
Godolphin Charlotte 44559 (Imp.)—E. C. Peck to W. H. Buescher, Hudson, Ohio.
Golden Secret's Nelly 107205—Albert G. Buckley to George S. Mawhinney, Chatham, N. Y.
Goldie of Spring Ridge 105909—Archie D. Jenkins to Fruit Bros., Waukesha, Wis.
Goldilocks of Maple Avenue 68417—J. H. Landy & Son to A. E. Gray & Sons, Waukesha, Wis.
Goldseeker's Cottie of Anna Dean Farm 64503—Est. O. C. Barber to W. E. Wright, Akron, Ohio.
Governor's Primrose of A. D. F. 71788—Est. O. C. Barber to Harry W. Lewis, Winneconne, Wis.
Graceful of Elk Meadow 106102—John F. Stallman to Edward Cartwright, Elk Mound, Wis.
Guilbert's Ruth of Brookside 81113—H. A. Bugbee to Lowell Gable, Paoli, Pa.
Hansa 28093—George E. Kohn to B. Austin Cheney & Walter A. Cook, Litchfield, Conn.
Harriette of Sunnybrook 87782—Fred J. Wagner to Thomas B. Scott, Miller Place, N. Y.
Hazel Dairymaid of Knollwood 108022—William F. Gable to George W. Dunwoody, Barneston, Pa.
Hazel Dairymaid of Knollwood 108022—George W. Dunwoody to Lowell Gable, Paoli, Pa.
Hazel Dairymaid of Knollwood 108022—Lowell Gable to E. F. Price, Port Chester, N. Y.
Hazel Gloria 52215—C. A. Balcom to E. H. & A. Fiest, Green Bay, Wis.
Hazel Gloria of Sunnyside 96959—C. A. Balcom to E. H. & A. Fiest, Green Bay, Wis.
Hickory Grove's Aurora 106572—T. J. Wright to W. A. Larson, Union Center, Wis.
Hilda of Arnott 96431—Jens Arnbal to A. W. Bragg, Albert Lea, Minn.
Holly of Chenwold 107958—W. R. Coe to Arthur C. Cheney, Castleton-on-Hudson, N. Y.
Honoria's Lillian 83021—Van J. Morris to A. C. Ramseyer, Smithville, Ohio.
Honoria's Lillian 83021—A. C. Ramseyer to D. D. Elliott, Wisacky, S. C.
Honoria's Lillian 83021—D. D. Elliott to J. B. Bushardt, Hemingway, S. C.
Hougue Maid V.'s Lassie 107961—A. L. Emmons to D. A. Faucette, Jr., Chase City, Va.
Hougue Maid V.'s Princess 107962—A. L. Emmons to W. H. Elam, Baskerville, Va.
Inlet's Alfreda 87509—F. R. Allen to H. E. Babcock, Ithaca, N. Y.
Inlet's Margaret Black 85684—F. R. Allen to H. E. Babcock, Ithaca, N. Y.
Inlet's Violet 89043—F. R. Allen to H. E. Babcock Ithaca, N. Y.
Iris of Longwood 97073—John L. Severance to M. H. Horvath, Mentor, Ohio.
Itchen Dairymaid 108020—Lowell Gable to E. N. Benson, Jr., Chestnut Hill, Pa.
Janette's Jennie B. 62158—F. H. Farrington to Deane S. Bliss, Middlebury, Vt.
Jennie of Indian River Farm 63859—L. L. Clark to J. T. Humphrey, Potsdam, N. Y.
Joanna of Clover Farm 93980—James L. McIntosh to W. T. Peyton, Fredericksburg, Va.
Joyce of Homestead 2d 108083—Charles B. Welch to Louie A. Johnson, Fennville, Mich.
Julia France 89913—George E. Kohn to B. Austin Cheney & Walter A. Cook, Litchfield, Conn.
Julia of Pine Grove Farm 102690—Marquis Hopkins to Albert Gutschow, Appleton, Wis.
Junabell of York 45317—William H. Spaulding to F. A. Hemingway, Bristol, Ind.
June of Greenfield 108571—Frank Gick to Marion Dunham Bowman, Greenfield Center, N. Y.

Juniper May 108141—Charles E. Perkins to J. H. Clover, Fort Madison, Iowa.
Justine of Annandale 92552—Reginald M. Lewis to William H. Sanders, Bedford Hills, N. Y.
Kate of Groton Farms 81929—Beekman Winthrop to C. H. Hechler, Roslyn, N. Y.
King Dawn's Violet 96677—H. G. Miller to Clinton Bros., Watkins, Minn.
King Hill Queen 56900—William Crenshaw to George Wehrmann, Wellington, Kansas.
King's Gloria of Sunnyside 108043—C. A. Balcom to E. H. & A. Fiest, Green Bay, Wis.
Knight's Arabelle 106529—George McKerrow & Sons Co. to Eva Stevens, Crandon, Wis.
Laddie's Bell 65085—M. W. Laborie to F. W. Anderson, Sharon Center, Ohio.
Laddie's Rose of Brookdale 84185—S. R. Nissley to Harry L. Mumma, Landisville, Pa.
Lady Beata of Lakeview 94623—W. F. Murphy to August Quade, Foley, Minn.
Lady Buttercup of Lakeview 92889—W. F. Murphy to August Quade, Foley, Minn.
Lady Chene Crystal 99313—E. C. Clifford to John G. Van Etten, Kingston, N. Y.
Lady Cora's Bessie 54815—M. Barrett to H. B. Douglas, Ferndale, Wash.
Lady Dunn of Brookside Farm 43505—George E. Kohn to B. Austin Cheney & Walter A. Cook, Litchfield, Conn.
Lady Gay of Sunnybrook 108369—Fred J. Wagner to Thomas B. Scott, Miller Place, N. Y.
Lady Greenwood 2d 70636—Albert Liebzeit to W. W. Clark, Grand Rapids, Wis.
Lady Iona of Lakeview 94622—W. F. Murphy to August Quade, Foley, Minn.
Lady Kyra Korn Kinks of Lakeview 46696—W. F. Murphy to August Quade, Foley, Minn.
Lady Lottie Masher 64608—William Crenshaw to George Wehrmann, Wellington, Kansas.
Lady Mabel of Longwood 84869—John L. Severance to W. O. Moss, Chagrin Falls, Ohio.
Lady Mary Harper Home 106742—Ed. G. Tritt to Donald M. Tritt, Newville, Pa.
Lady Masher of Sunnyside 43951—William Crenshaw to Charles D. Matthews, Wellington, Kansas.
Lady Noodles of Lakeview 64228—W. F. Murphy to August Quade, Foley, Minn.
Lady of Les Reines 94349 (Imp.)—J. C. Trees to William Flinn, Sharpsburg, Pa.
Lady of Willowbrook 73281—Hynicka Bros. Inc. to F. L. Ebersole, Bechtelsville, Pa.
Lady's Rose of Clovermead 55047—J. H. Sullivan to Edward Rydberg, Shell Lake, Wis.
Lady's Spot of Red Barn Farm 2d 108380—Est. R. L. Patterson to A. C. Ramseyer, Smithville, Ohio.
Lady Tucker II. 44640 (Imp.)—Howard D. Davis to H. McKinley Swickard, Gahanna, Ohio.
Lady Violet of Harvest Knoll 80470—Earl Roberts to F. E. Fox, Waukesha, Wis.
Lakewood Fairy Queen 108038—T. D. Salley & Son to Don M. Towne, Madison, Maine.
Lakewood Fashion Plate 108039—T. D. Salley & Son to Don M. Towne, Madison, Maine.
Larchmont Finucane 108024—L. H. Carman to S. Francisco, Caldwell, N. J.
Lassie Select 101450—R. L. Bush to Lowell Gable, Paoli, Pa.
Lassie Select 101450—Lowell Gable to Joseph L. Serrill, Newtown Square, Pa.
Leona C. 2d 47679—Michigan Agricultural College to H. R. Curtis, Lyons, Mich.
Lila Gay of Plum Grove 81516—Amos H. Showalter to C. T. Rice, Oakton, Va.
Lillie of Oakwood 53825—D. D. Koehler to A. C. Ramseyer, Smithville, Ohio.
Lillie of Oakwood 53825—A. C. Ramseyer to Frank K. Norwood, Canton, Ohio.
Lily of the Eturs III. 45970 (Imp.)—E. C. Peck to W. H. Buescher, Hudson, Ohio.
Little Dot of Locust Hill 56096—C. S. Van Horne to C. H. Horne, Amsterdam, N. Y.
Lizbeth Lenore 67153—F. L. Norton to Cony Russell, Norridgewock, Maine.
Lizette's Maid 107960—M. W. Perry to Erwin Pflughaft, Algoma, Wis.
Loretta of Elmwood 108374—G. B. Van Gelder to Thomas A. Moore, Stanley, N. Y.
Lottie of Hazel Dell 108147—George C. Brewer to Sherman Spillers, Versailles, Ohio.
Louise of Nemadji 105354—A. C. Jones to C. A. Peterson, Holyoke, Minn.
Lucy's Crescent 50873—Charles E. Jenson to A. C. Vallrath, Milltown, Wis.
Lucky's Girl Bess 108166—Charles E. Jenson to A. C. Vallrath, Milltown, Wis.
Luella May of Mapledell 63063—Albert L. Hyzer to George Stolte, Odebolt, Iowa.
Luna of Elk Meadow 108139—G. R. Ingalls to John F. Stallman, Elk Mound, Wis.
McKerrow's Ultra Lassie 106528—George McKerrow & Sons Co. to Jones & McKerrow, Waukesha, Wis.
Maggie's Lucile 89684—Marquis Hopkins to Albert Gutschow, Appleton, Wis.
Mapledale's Buttercup 102896—Fred H. Roper to Milo Thompson, South Otselic, N. Y.
Mapledale's May Belle 97610—Fred H. Roper to Earl Powell, Plymouth, N. Y.
Marie of the Coudre 93869 (Imp.) George C. Stone to Henry Krauss, Saginaw, Minn.
Marie of the Coudre 93869 (Imp.)—Henry Krauss to David Kieidler, Duluth, Minn.
Mar's Dolly of C. L. G. Farm 108143—Wallace Bros. to L. L. Barney & Sons, Watervliet, Mich.
Mar's Milicent of C. L. G. Farm 87092—Wallace Bros. to L. L. Barney & Sons, Watervliet, Mich.
Martha Alice of Iowanola 89180—C. A. Mountain to H. T. Smith, Humeston, Iowa.
Mary Geneva of Littleton 108025—Walter W. Preston to Thomas White Hall, Bel Air, Md.
Mary Lyons of Williamsburg 39838—Fred C. Miller to A. J. Apter, Hartford, Conn.
Mary Lyons's Buttercup 108027—Fred C. Miller to A. J. Apter, Hartford, Conn.
Mary Marie 108383—D. H. Skinner to F. E. Farmer, Saint Johnsbury, Vt.
Masherette of Appleton 107955—A. O. McAllister to J. H. Jamison, Appleton, Wis.
Maybelle of Bon Ayre, 85072—Amos H. Showalter to C. T. Rice, Oakton, Va.
Mayflower Jehanna 77092—Roy E. Spencer to The Licking Creamery Co., Newark, Ohio.
Mayflower's Pet of Prairie Mound 108132—D. P. Daniels & Son to F. A. Daniels, Vandalia, Mo.
May King's Itchen of Farmdale 84723—Amos H. Showalter to C. T. Rice, Oakton, Va.
May of Cedar Crest 108672—W. F. Murphy to August Quade, Foley, Minn.
May of High Rock 90048—J. P. Broadhurst & William T. Queripel to A. L. Wallace, Outlook, Wash.
May Rose of the Vrangue II. 43658 (Imp.)—George C. Stone to Jesse L. Doan, Barnum, Minn.
Mimosa's Queen Mar 108352—R. M. Cooper, Jr. to Clemson College, Clemson College, S. C.
Minnie of Orchard Springs 74243—Est. J. H. Blose to William Cook, Urbana, Ohio.
Miss Demetris of Davisville 2d 86477—Charles E. Drake to E. L. Parks, Litchfield, Pa.
Miss Jane of Mapledale 25987—Marquis Hopkins to Albert Gutschow, Appleton, Wis.
Missy's Hope of Mapledale 102895—Fred H. Roper to Eva Shampang, Holmesville, N. Y.
Mobjack Million 72700—Herman Hollerith to Walter P. Smith, Cardinal, Va.
Montrose Select 101448—R. L. Bush to Lowell Gable, Paoli, Pa.
Montrose Select 101448—Lowell Gable to C. M. Swarr, Landisville, Pa.
Moonlight of the Glen 60804—George W. Bacon to Reginald M. Lewis, Ridgefield, Conn.
Moss Figtree of Longwood 105154—John L. Severance to W. O. Moss, Chagrin Falls, Ohio.
Myrne's Beauty of Meadow Brook 55908—C. E. Bates to M. A. Gray, Jefferson, Ohio.
Nancy Haywood 99725—Miss Florence Osborne to C. L. Neel, Salisbury, N. C.
Nannie of Highway 35374—Charles E. Raffensperger to Ira C. Slonaker, Fairfield, Pa.
Nashua Bell 78157—Est. James M. Codman to Miss Clara E. Sears, Harvard, Mass.
Nashua Rose 108367—Est. James M. Codman to Miss Clara E. Sears, Harvard, Mass.
Nellie B. of Sheyenne 103049—H. G. Miller to Clinton Bros., Watkins, Minn.
Nerissa of Bal-Barr 101784—Ralph Barrett to Otto Gehres, Van Wert, Ohio.
Nuggett's Olivia 61124—William R. Spoinitz to Ed. Burke, Good Thunder, Minn.
Oakland Beauty 2d 65145—William Lonsdorf to A. J. Plowman, Elderon, Wis.
Oella Kisor of Spring Farm 67742—F. A. Waldron & Son to Robert M. Tennant & William M. Bradshaw, Slippery Rock, Pa.
Orange of Delmar 97384—J. H. Williams to Edward J. Bedell, Delmar, N. Y.
Orange Princess Pat 89060—J. H. Williams to Edward J. Bedell, Delmar, N. Y.
Osee of Brook Falls Farm 97432—Olin S. Olmsted to Lowell Gable, Paoli, Pa.
Osee of Brook Falls Farm 97432—Lowell Gable to Edward A. Rile, Blue Bell, Pa.
Patrick's Lilian 108065—Evan B. Adams to Leland Adams & Ralph Fair, Lisbon, Ohio.
Pauline Dairymaid 108023—Lowell Gable to C. S. McCall, Bennettsville, S. C.
Pauline of Hickory Point 98624—Frank Hesle to R. F. Tyler & Son, Alexandria, Ohio.
Peach of Birchwood 90828—M. L. Welles to A. C. Haskell, Augusta, Ga.
Peach of Elm Valley 98484—Est. Richard S. Conover to Charles F. Meyer, Katonah, N. Y.
Peach of Maplehurst 43459—B. H. Baker & Son to D. B. Van Cise, Castile, N. Y.
Persita's Gloria of Heweshurst 106546—E. B. Hewes to Alexander M. Armour, Castile, N. Y.
Phyllis Irene 42713—George E. Kohn to B. Austin Cheney & Walter A. Cook, Litchfield, Conn.
Phyllis Irene 2d 89914—George E. Kohn to B. Austin Cheney & Walter A. Cook, Litchfield, Conn.
Plymouth Maiden of Broad Ripple 65816—David Sheeff to A. I. & J. Hughes, Oregon City, Oregon.
Polly's Cora of Fair Meadows 92622—A. L. French to Simon Kruse, Anoka, Minn.
Poppy of Birchwood 88521—M. L. Welles to A. C. Haskell, Augusta, Ga.
Poundstock of Rocque a Boeuf II. 94348 (Imp.)—J. C. Trees to Harry G. Pfeil, Bakerstown, Pa.
Prescott's Jewel 75625—Prainito & Greco to Emma Dinsdale, Ripon, Cal.
Pride of Augusta 58996—Amos H. Showalter to C. T. Rice, Oakton, Va.
Pride of Iowa's Oklahoma Miss 41670—S. R. Morton to Mort Woods, Ardmore, Okla.
Pride of Uhlma's Yekstang 54485—William R. Spoinitz to Ed Burke, Good Thunder, Minn.
Pride's Queen of White Springs 10444—David W. Longer to D. N. App, Selinsgrove, Pa.
Pride's Queen of White Springs 104445—D. N. App to W. R. Paules, Danville, Pa.
President's Queen 96739—Amasa Slingerland to Oscar F. Kinney, North Chatham, N. Y.
Primrose F. of Fairview Farm 95331—Adolph Bemsch to John C. Plagens, Memphis, Mich.
Primrose of High Rock 108026—J. P. Broadhurst & William T. Queripel to W. S. Thomas, Groton, Conn.
Primrose of Sunnybrook 77056—Fred J. Wagner to Thomas B. Scott, Miller Place, N. Y.
Princess Alberta of A. D. F. 72957—Est. O. C. Barber to Columbiana County Infirmary, Lisbon, Ohio.
Princess Alice of Appleton 107956—A. O. McAllister to S. D. Jamison, Appleton, Wis,
Princess Chene 99642—E. C. Clifford to John G. Van Etten, Kingston, N. Y.
Princess May of Glen Grove 32701—A. A. Serl to G. B. Reade, Sardis, B. C.
Princess of Homa Della 52302—C. A Mountain to George Schneider, Pocahontas, Iowa.
Princess Osborne 83378—J. C. Trees to William Flinn, Sharpsburg, Pa.
Princess's Peggy 66438—F. S. Hutchins to C. T. Roberts, Hood River, Oregon.
Princess Yeksa of Blue Mount 72013—W. W. Taylor to Charles J. Tempero, Pewaukee, Wis.
Priscilla of Chiltonville 107932—R. W. Atkins to Henry Hornblower, Plymouth, Mass.
Proctor's Daisy of Northwood 90765—Mortimer L. Schiff to Harry R. Barry, Far Hills, N. J.
Proctor's Northwood Nelly 101304—Mortimer L. Schiff to Harry R. Barry, Far Hills, N. J.
Prudence of Drury Lane Farm 76591—Elmer C. Jacobs to John Maier, Willoughby, Ohio.
Queen Bess of York 82915—William H. Spaulding to Leander Weldy, Goshen, Ind.
Queen of Bellebrook 108037—Jesse H. Woodman W. H. Opdyke, Dayton, Ohio.
Queen of Mondamin 55188—Herbert T. Borden to Lowell Gable, Paoli, Pa.
Queen of Riverland 3d 108045—John T. Adams to George Rice, Granville, N. Y.
Queen Rosella 2d 108046—John T. Adams to Margaret Rice, Granville, N. Y.
Queen's Lassie 101447—R. L. Bush to Lowell Gable, Paoli, Pa.
Queen's Lassie 101447—Lowell Gable to C. B. Case, Trenton, N. J.
Raider's Columbine of Longwood 105152—John L. Severance to W. S. Palmer, Copley, Ohio.
Raiders Mignonne of Waddington 59906—Myron A. Wick to R. D. Gates, Chardon, Ohio.
Ransom's Marie 95782—Thomas Swain to George W. Barrett, Andover, N. Y.
Ransom's Marie 97582—George W. Barrett to Louis McL. Merryman, Cockeysville, Md.
Ransom's Olive 98760—Thomas Swain to George W. Barrett, Andover, N. Y.
Ransom's Olive 98760—George W. Barrett to Louis McL. Merryman, Cockeysville, Md.
Raymond's Daffodil of Sunny Side 48968—W. C Keenan to James H. McFadden, Cuyahoga Falls, Ohio.
Raymond's Jane of Appleton 63505—Marquis Hopkins to Albert Gutschow, Appleton, Wis.
Raymond's Lady Sunbeam 48290—Frank C. Gearhart to C. B. Heifner & Son, Sullivan, Ohio.
Reservation Roberta 57789—Ransom & Devilbiss to W. C. Wright, Wakita, Okla.
Richesse of Mapledell 94785—Albert L. Hyzer to Joseph Golinvaux, Waterloo, Iowa.
Riva of Greenway 43384—George E. Kohn to B. Austin Cheney & Walter A. Cook, Litchfield, Conn.
Robin Carteret of Avalon 60731—E. C. Peck to W. H. Buescher, Hudson, Ohio.
Roselle May 79876—Jesse H. Woodman to J. I. Geiger, Dayton, Ohio.
Rosette of Cedar Crest 108671—W. F. Murphy to August Quade, Foley, Minn.
Rouge's Rose of Lincoln Way 80201—A. C. Ramseyer to Lowell Gable, Wyebrooke, Pa.
Rouge's Rose of Lincoln Way 80201—Lowell Gable to D. D. Pope, Woodleaf, N. C.
Rowellan's Christiana 3d's Rose 81531—Charles E. Drake to E. L. Parks, Litchfield, Pa.
Roxy Jane's Ruby 91655—Henry M. Sage to George B. Wells, Hanerville, N. Y.
Rushington Princess 7th 65685 (Imp.)—Palo Alto Stock Farm to C. F. Lewis, Modesto, Cal.
Ruth Holden's Sunbeam 106963—Raymond J. Tojo to Mrs. Lucy J. Goodman, Kirkwood, Mo.
Ruth of Clovermead 57030—Louie Stoll to L. O. Jacob, Anoka, Minn.
St. Austell Coquette 102571—O. K. Spires to E. S. Person, Minot, N. Dak.
Sanoma's Valentine 32961—T. S. Winston to J. A. Spears, Midlothian, Va.
Sapphire May King of Glass Lake 99314—E. C. Clifford to John G. Van Etten, Kingston, N. Y.
September Morn of Meadow Brook 55749—C. E. Bates to W. S. Newman, Jefferson, Ohio.
Sequel's Buttercup of Pine Top 66890—Charles A. Coe to Mark Ingham. North Chelmsford, Mass.
Shadelawn's Morning Glory 83466—L. O. Mauers to William Mauer, Greenleaf, Wis.

Snowdrop of Heweshurst 103210—E. B. Hewes to Alexander M. Armour, Castile, N. Y.
Sonnenberg Honey-Suckle 108392—Mrs. Frederick F. Thompson to John H. Moore, Canadalgus, N. Y.
Southwick Hazel 57252—W. R. Dunlop to A. Lincoln Travis, Syracuse, N. Y.
Spotswood Daisy's Stella of A. D. F. 77544—Est. O. C. Barber to C. L. Rogers, Peoria, Ohio.
Springdale Dorothy 103708—Erwin Bros. to D. D. Elliott, Wisacky, S. C.
Springdale Dorothy 103708—D. D. Elliott to N. A. Johnson, Warrenton, Ga.
Star of Thorpe 73489—Eva B. Olmstead to Leonard Houske, Halstad, Minn.
Star of Thorpe 73489—Leonard Houske to Herbert V. Anderson, Gonvick, Minn.
Sunbeam's Dolly of Woodhurst 106117—William E. Woods to J. Harlan Frantz, Waynesboro, Pa.
Sunbonnet Sue of City View Farm 108163—William A. Nance & Son to F. W. Meyer, Barron, Wis.
Susanna of Brookside 81112—H. A. Bugbee to Lowell Gable, Paoli, Pa.
Susie Irene of Richland 90314—Amos H. Showalter to C. T. Rice, Oakton, Va.
Sylvia of Beaver Ridge 70135—Frank H. Beall to F. H. & J. L. Beall, Linwood, N. C.
Taylor's Jean of Blue Mount 2d 102909—Charles J. Tempero to Robert E. Coppock, West Branch, Iowa.
Temperance of Graper Dairy 64989—Myron A. Miles to L. D. Gale & Son, Mayville, N. Y.
Thankful's Eclipta of Brookside 81110—H. A. Bugbee to Lowell Gable, Paoli, Pa.
Toolo's Dolly of Elder Lawn 104543—L. J. Wendt & Son to Henry Greiger, Chesterton, Ind.
Topsy Turvey of City View Farm 108165—William A. Nance & Son to F. W. Meyer, Barron, Wis.
Trolleyside's Lady Grace 108384—William S. Huckle to Harold H. Bean, Pickett, Wis.
Trolley's Martha 108082—Bert Huckle to Fred Wilcox Waverly, N. Y.
Ultra Lady of Gracelands 105863—E. C. Clifford to John G. Van Etten, Kingston, N. Y.
Vera Arcadia 71923—John S. Wallis to Wilbur B. Moulton, Tilton, N. H.
Victoria's Queen of Grand Home 64381—H. J. Schmidt to W. M. Jones, Sac City, Iowa.
Victoria's Florenda 97437—H. G. Miller to Clinton Bros., Watkins, Minn.
Viola May of Mara Alva 107029—D. D. Koehler to A. C. Ramseyer, Smithville, Ohio.
Viola May of Mara Alva 107029—A. C. Ramseyer to A. J. Shisler, Smithville, Ohio.
Viola of Waddington 31098—W. R. Dunlop to A. Lincoln Travis, Syracuse, N. Y.
Viola's Hazel of Gazelle 85319—A. C. Ramseyer to Frank A. Huff, Wadsworth, Ohio.
Violet of Sunny Gables 99565—B. N. Millard to H. E. Babcock & B. N. Millard, Ithaca, N. Y.
Wern Julia 28395—John L. Williams to Arthur R. Williams, Waukesha, Wis.
Wild Rose of Millgrove 96717—J. J. Hout to J. Harlan Frantz, Waynesboro, Pa.
Wildrose Yeksa 61909—Ward Ramseyer to D. D. Elliott, Wisacky, S. C.
Wildrose Yeksa 61909—D. D. Elliott to H. E. Eaddy, Hemingway, S. C.
Willma of Lone Oak Farm 51724—G. W. Ray to Elmer P. Weller, Rockford, Mich.
Winnisquam Lesbia 75743—D. H. Skinner to Mark H. Moody, Waterbury, Vt.
Winnisquam Theresa 104518—D. H. Skinner to Mark Moody, Waterbury, Vt.
X Ray of Harriton 107938—M. M. Vaux to Fred Huggler, Bryn Mawr, Pa.
Yeksa of Wonderland 108159—W. W. Taylor to Charles J. Tempero, Pewaukee, Wis.
Yeksa's Ruby 57599—Henry Boe of M. B. Wood, Mankato, Minn.
Zelora of Brookfalls Farm 2d 97433—Olin S. Olmsted to Lowell Gable, Paoli, Pa.

ROY C. BUZZELL Auctioneer

As I have been a breeder of Guernseys for several years, I know and love them, and I long to sell them at your next sale. I will give you the best of service and satisfaction.

Write or wire for dates.

STANLEY WISCONSIN

FOR SALE

SMALL HERD
7 HEAD REGISTERED
GUERNSEYS
Seen at my Farm
New Sharon - Maine
Priced to Sell

Address
JAMES H. STEDMAN
South Braintree
Mass.

MANAGER

Desires position on high class dairy farm or estate. American, married, small family, college trained, life experience. A. R. work and breeding high class dairy cattle a specialty Have produced several champions.

BOX E—600
Care of JOURNAL

SOME OF THE SPECIAL TROPHIES AND PRIZES

Offered by The American Guernsey Cattle Club

CONDITIONS GOVERNING PLACQUES AND TROPHIES. Each placque becomes the permanent property of the exhibitor, institution or organization that wins it once.

Each trophy, becomes the permanent property of the exhibitor or institution winning it twice.

Any trophy not won permanently may be in the possession of its winner until one month previous to the fair at which it is in competition when it must be returned to the secretary of that fair

Trophy for Premier Breeder

Pacific International Live Stock Exposition
Portland, Oregon ..... Nov. 13–20

Placque for Students' Judging Team

Pacific International Live Stock Exposition, Portland, Oregon ..... Nov. 13–20

Cash Awards Will be Made at the Following Fairs and Shows

Pacific International Live Stock Exposition, Portland, Ore. ....Nov. 13-20 — 750

National Western Stock Show, Denver, Col.....Jan. 22-29 (1921) — 100

National Western Stock Show—$100

	1st	2d
Bull 3 years old or over	$8	$5
Cow 3 years old or over	8	5
Exhibitor's Herd	8	5
Young Herd	8	5
Calf Herd	8	5
Get of Sire	8	5
Produce of Dam	8	6
Best Cow with Advanced Register Record		9

Pacific International Exposition, $750

	1st	2d	3d	4th	5th	6th	7th	8th	9th	10th
Bull, 3 yrs. old & over	$7	$6	$5	$4	$4	$3	$3	$2	$2	$1
Bull 2 yrs. old & under 3	7	6	5	4	4	3	3	2	2	1
Bull 1 yr. old & under 2	7	6	5	4	4	3	3	2	2	1
Bull, Sr. Calf	7	6	5	4	4	3	3	2	2	1
Bull, Jr. Calf	7	6	5	4	4	3	3	2	2	1
Cow, 4 yrs. old & over	7	6	5	4	4	3	3	2	2	1
Cow 3 yrs. old & under 4	7	6	5	4	4	3	3	2	2	1
Heifer 2 yrs. & under 3	7	6	5	4	4	3	3	2	2	1
Heifer, Sr. Yearling	7	6	5	4	4	3	3	2	2	1
Heifer, Jr. Yearling	7	6	5	4	4	3	3	2	2	1
Heifer, Sr. Calf	7	6	5	4	4	3	3	2	2	1
Heifer, Jr. Calf	7	6	5	4	4	3	3	2	2	1
Exhibitor's Herd	7	6	5	4	4	3	3	2	2	1
Young Herd	7	6	5	4	4	3	3	2	2	1
Calf Herd	7	6	5	4	4	3	3	2	2	1
Produce of Cow	7	6	5	4	4	3	3	2	2	1
Get of Sire	7	6	5	4	4	3	3	2	2	1
Sr. Advanced Register Cow	9	7	6	5	4	3	3	3	2	1
Jr. Advanced Register Cow	9	7	6	5	4	3	3	2	2	1
Advanced Register Cow with 2 progeny	9	7	6	5	4	3	3	2	2	1

(Continued from page 542.)

ing money at the milk pail, not in the show ring.

I may add just for what it is worth that the every day farmer, the one who really in the end will place a breed on the map, hopes that the Guernsey breeders and the Guernsey breed will never strive for the distinction of record prices. The farmer wants and demands a cow that will make money for him and he will soon refuse to buy or to pay out his money on an animal of inflated value.

At present the Guernseys' greatest attribute is that she is a "farmer's cow" as well as "the gentleman's cow." I do not think the Guernsey has achieved a reputation of inflated values, but care should be taken that they never do acquire such a reputation.

While apparently taking much of our own herd I have done so because under adverse circumstances it has done well. The farmers around here merely give the cattle their due attention, and the more they try Guernseys, the more Guernsey enthusiasts there are. And through the increase of our small herd, and of the Meuller bull the Guernseys have developed in eight years from none to the predominant breed.

—H. Garver Wright
San Juan County

State Herds at the Pacific International Show

A state herd competition between Oregon, Washington, and Idaho is a possibility at the Pacific International Livestock Show this fall. The Guernsey breeders are very anxious to have it, and E. L. Westover, Western Representative of The American Guernsey Cattle Club, says there is a good indication that it may be brought about. He is lending his assistance in assembling the cattle, and Guernsey breeders in the Yakima Valley have been asked by the management of the show to get at least ten head from five or more owners.

A State Herd is made up as follows: one bull two years old or over; one yearling bull; one bull calf; one cow four years old or over; one cow three years and under four; one heifer two years and under three; one senior yearling heifer; one junior yearling heifer; one senior heifer calf and one junior heifer calf. No breeder may put in more than two head.

The association is offering $250, and the state associations will be asked to give $250 more, making a total of $500, to be divided in three prizes in the proportion of fifty, thirty, and twenty. Manager O. M. Plummer predicts that the Guernsey show at Portland will be one of the biggest ever put together on the Pacific coast.

—G. N. Angell
Seattle

Wisconsin

Mr. Guptill Sells Herd Sires

Have just made deliveries of bull calves to Charles Hubbard, Doering, Wisconsin, and to The Oneida County Poor Farm, Rhinelander, Wisconsin.

The past summer has been a bad one for big milk records owing to cold and dry weather. Cows will not go into winter quarters in as good shape as usual.

Have just had the first calf from my new herd sire Corporal of Echo Farms 57550, a son of Langwater Princeling 14906, and it is an unusually straight, fine heifer.

—R. P. Guptill
Langlade County

Establishing Purebred Herd

C. W. Wichern of Prairie Ranch, sold one of his ready-for-service bulls to Obee Retzlaff of Reedsburg, Wisconsin. Mr. Retzlaff has also purchased two registered females and is starting in the right way. With a few more females which he expects to add, Mr. Retzlaff will soon have a fine start.

—Monthly Bulletin
Sauk County

Guernsey Awards at the Sauk County Fair

The Guernsey Exhibit at the Sauk County Fair was exceptionally good this year. A number of outstanding individuals were shown. Harold E. Caflisch, Baraboo, Wisconsin, a new exhibitor, won a premium on every animal that he exhibited. Mr. Caflisch; Wichern Brothers, Baraboo, Wisconsin; R. F. Klemm, Baraboo, Wisconsin; and H. C. Black, Baraboo, Wisconsin, furnished the Guernsey exhibit, and premiums were awarded as follows:

Bull, 3 Years Old or Over
1. R. F. Klemm, Baraboo, Wisconsin.
2. R. F. Klemm.

Bull, 2 Years and Under 3
1. Wichern Brothers, Baraboo, Wisconsin.
2. R. F. Klemm.

Senior Yearling Bull
1. Wichern Brothers.

Junior Yearling Bull
1. Wichern Brothers.

Senior Bull Calf
1. Wichern Brothers.
2. Harold Caflisch, Baraboo, Wisconsin.
3. Wichern Brothers.

Junior Bull Calf
1. Wichern Brothers.
2. H. C. Black, Baraboo, Wisconsin.
3. Wichern Brothers.

Cow, 3 Years Old or Over
1. R. F. Klemm.
2. Mrs. J. A. Martiny, Baraboo, Wisconsin.
3. Wichern Brothers.

Heifer, 2 Years and Under 3
1. Wichern Brothers.
2. Harold Caflisch.
3. R. F. Klemm.

Senior Yearling Heifer
1. R. F. Klemm.
2. Wichern Brothers.
3. Harold Caflisch.

Junior Yearling Heifer
1. Wichern Brothers.
2. R. F. Klemm.
3. Wichern Brothers.

Senior Heifer Calf
1. Wichern Brothers.
2. Wichern Brothers.
3. R. F. Klemm.

Junior Heifer Calf
1. Wichern Brothers.
2. R. F. Klemm.

Get of Sire
1. Wichern Brothers.
2. R. F. Klemm.
3. Wichern Brothers.

Produce of Dam
1. Wichern Brothers.
2. R. F. Klemm.
3. Wichern Brothers.

Aged Herd
1. R. F. Klemm.
2. Wichern Brothers.

Young Herd
1. Wichern Brothers.
2. R. F. Klemm.

—Monthly Bulletin
Sauk County.

The National Dairy Show

(Continued From Page 503)

Homestead Eliza 87208 and Homestead's Dene 100755
Exhibited by O. A. Bartlett & Son, Thompson, Ohio.

Mary Ann of Dreamwold 105156
Exhibited by J. Harry Davis, Williamsfield, Ohio.

Cleland Sentry 64741
Exhibited by Henry Y. Strick, Chagrin Falls, Ohio.

SENIOR AND GRAND CHAMPION MALE.

Imp. Itchen May King 25174, F. E. Fox and Goodhand Kingston & Son, Waukesha, Wisconsin.

JUNIOR CHAMPION MALE

Golden Laddie of the Prairie 60037, W. W. Marsh, Waterloo, Iowa.

SENIOR AND GRAND CHAMPION FEMALE

Imp. Mildred II. of les Godaines 55120, Jones & McKerrow, Waukesha, Wisconsin.

JUNIOR CHAMPION FEMALE.

Honey Bloom of the Prairie 89451, W. W. Marsh, Waterloo, Iowa.

G. G. HARTLEY TROPHY FOR PRODUCE OF FEMALE BRED BY EXHIBITOR.

Mountain Bros., Des Moines, Iowa. on Produce of Dorothy Arnold 37247.

PEER CHALLENGE CUP FOR GET OF SIRE

Mountain Bros., Des Moines, Iowa, on Get of Cherub's Winner 34180.

A. G. C. C. TROPHY FOR BEST 2 YEAR OLD HEIFER IN MILK BRED BY EXHIBITOR

Mountain Brothers, Des Moines, Iowa, on Lady Ruth of Iowanola 84517.

Ingleside Pretoria Vrangue 68494

(Continued from Page 504)

each bran, corn meal, and cottonseed meal, 100 lbs. ground oats, 50 lbs. gluten meal; 8 lbs. beet pulp, 20 lbs. mixed hay pasture.

Sept.—16 lbs. daily to the 15th, then 18 lbs. of the following mixture: 100 lbs. each bran, corn meal, and ground oats, 200 lbs. oil meal; 8 lbs. beet pulp, 20 lbs. mixed hay.

Oct.—20 lbs. daily same mixture as September with 50 lbs. cottonseed meal added; same roughage.

Nov.—18 lbs. daily same mixture as October; same roughage.

Dec.—Same grain ration as November to the 15th, then 15 lbs. daily same mixture; 8 lbs. beet pulp, 20 lbs. alfalfa.

Jan.—16 lbs. daily same mixture as October; 8 lbs. beet pulp, 20 lbs. mixed hay.

Feb.—12 lbs daily same mixture as October; same roughage.

Mar.—Same ration as given in February.

Apr.—Same ration as given in February.

May—Same ration as given in February.

June—3 lbs. bran daily to the 5th, then 3 to 16.5 lbs. daily same mixture as October; 8 lbs. beet pulp, 18 lbs. mixed hay.

July—16 lbs. daily to the 6th same mixture as October; then 14 lbs. daily of 300 lbs. each bran and ground oats, 200 lbs. each hominy and cottonseed meal; 16 lbs. silage, 5 lbs. each alfalfa and clover hay.

INGLESIDE PRETORIA VRANGUE 68494

Sire—Pretoria's King of Midlothian 22641 A. R.
Sire—George Washington of Fairfield Farm 10866 A. R.
Dam—Doris Pretoria 24620 A. R. 2298.
Dam—Glenwood's Polly Vrangue of Ingleside 37581 A. R. 3625.
Sire—Selma's Stranford of Pinehurst 14157 A. R.
Dam—Linden's Young Polly Vrangue 18630 A. R. 551.
Breeder Truman W. Brophy, Edison Park, Chicago, Ill.
Owner Thomas W. Dawson, Scottdale, Pa.
Born May 11, 1916. Calved July 18, 1919. Served Aug. 27, 1919.
Requirement for admission: 294.20 lbs. fat.
Supervised by Pennsylvania Station. Three milkings daily.

OFFICIAL YEAR'S RECORD, CLASS E

	Milk	Butter Fat	
1919	lbs.	%	lbs.
July 23,	299.3	4.44	13.29
Aug.,	1076.0	4.30	51.65
Sept.,	1129.9	4.70	53.11
Oct.,	1057.4	4.97	52.55
Nov.,	1003.4	5.23	52.48
Dec.,	951.9	5.67	53.97
Jan., 1920	893.0	5.62	50.19
Feb.,	817.0	5.90	48.20
Mar.,	800.5	6.21	49.71
Apr.,	734.7	5.79	42.54
May,	676.7	5.88	39.79
June,	9.5	5.88	.56
"	800.3	5.47	43.78
July 21,	644.8	5.47	35.27
Total	10894.4	5.39	587.09

Editorial Comment

(Continued from page 470)

Wisconsin State Consignment Sale

On October 13 eighty head sold for a total of $33,890 at Madison, Wisconsin. This gave an average of $423.62. The top priced animal of the sale was Bell Buoy of Linda Vista 19430, consigned by O. R. Schwalen of Roberts, Wisconsin and purchased by W. W. Pace, G. W. Sankey, and Matt Brunner, of Durand, Wisconsin for $1775. The highest priced female was Damsel of Linwood 92334 which sold for $1025.

Southern Wisconsin Consignment Sale

On the day following the State Sale the breeders of southern Wisconsin held a consignment sale at Janesville. Sixty-three head sold for $20,034, averaging $318. The highest priced animal was Roselle of Fox Valley 61739 which sold for $1400. She was purchased by Geo. M. Hendee of Suffield, Connecticut, and consigned by W. I. Dougan, Beloit, Wisconsin.

Special Announcement

At a recent meeting of the Executive Committee it was decided that the Annual Meeting next Spring should be held at Hotel Commodore, New York City. Also, that there would be no CLUB Sale of Guernseys.

Something New

In a Pedigree Sheet

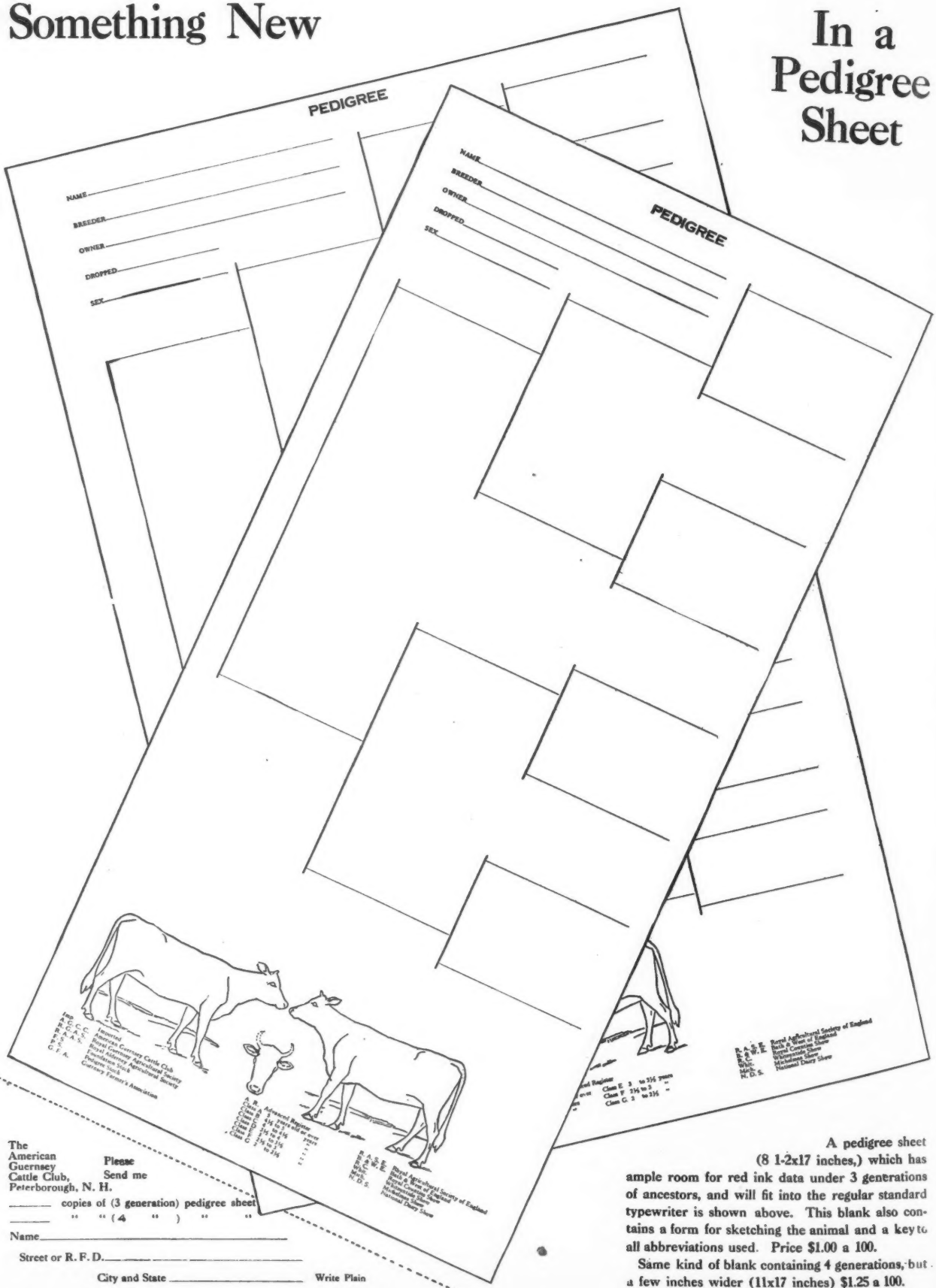

The American Guernsey Cattle Club, Peterborough, N. H.

Please Send me

_____ copies of (3 generation) pedigree sheet

_____ " " (4 ") " "

Name_____

Street or R. F. D._____

City and State _____ Write Plain

A pedigree sheet (8 1-2x17 inches,) which has ample room for red ink data under 3 generations of ancestors, and will fit into the regular standard typewriter is shown above. This blank also contains a form for sketching the animal and a key to all abbreviations used. Price $1.00 a 100.

Same kind of blank containing 4 generations, but a few inches wider (11x17 inches) $1.25 a 100.

HIGHLANDS

We are firm believers in MAY ROSE blood

Animals of **MAY ROSE** breeding have proven, to a marked degree, ability to transmit type, production and prepotency through succeeding generations.

With this conviction in mind, we selected our herd deliberately, confining our purchases closely to **MAY ROSE** animals.

We aimed to secure type and production of the highest calibre with pedigree backing which would guarantee these characteristics being transmitted.

We believe that our selections will produce the desired results.

We intend to outline in detail our breeding plans in succeeding numbers of the Journal.

Entire herd under Federal Supervision for tuberculosis

W. H. GRATWICK, Owner
Office, 1604 Marine Bank Bldg.
Buffalo, New York.

For Particulars, address
NYE H. FREEMAN, Herdsman, Linwood, N. Y.
R. E. LOWDEN, Supt., Linwood, N. Y.

ORSBEE FARM

WE OFFER

Twenty Young Cows and Heifers

In calf from herd under Government and State Supervision

Young Bulls and Calves at Farmers' Prices

ORSBEE FARM

Mountainville

Orange County - - - N. Y.

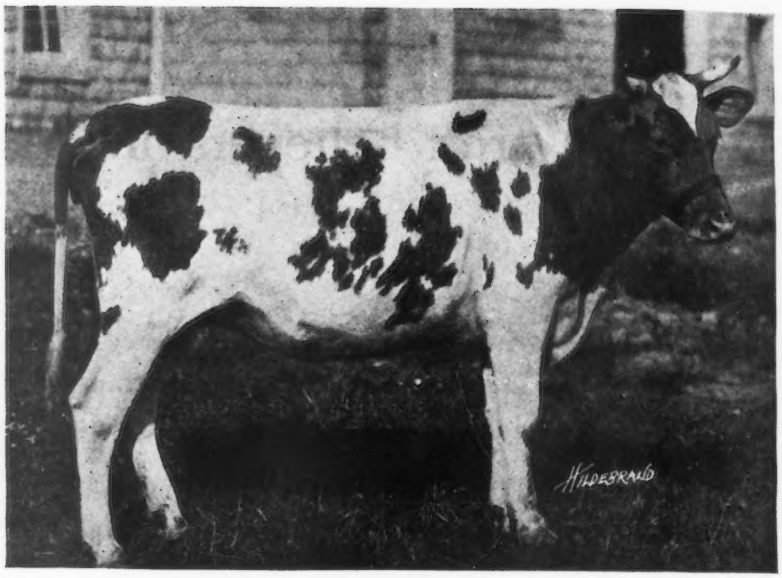

MARGARET ORSBEE 78080 (2 years)

HILL GIRT FARM

Cossart, Pa.

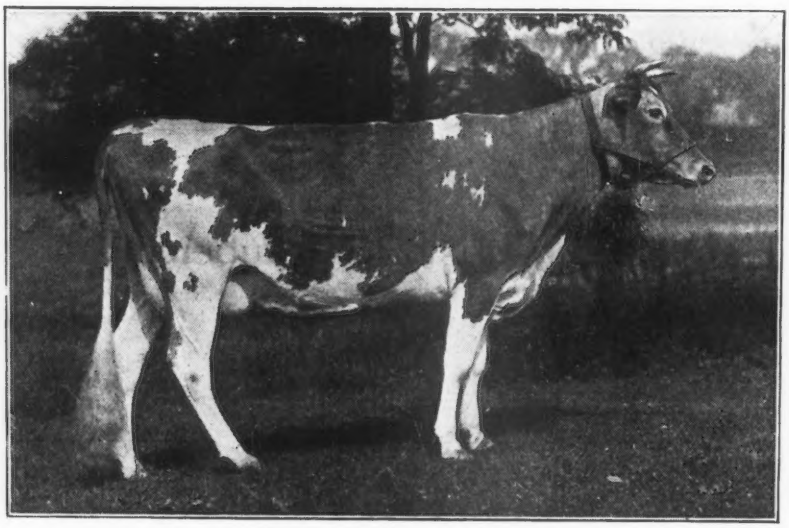

ULTRA GOLDA 72472

Winner of Grand Championship, Delaware State Fair 1919

HERD BULL

PICARDY 53127

Sire—Ne Plus Ultra 15265

Dam—Imp. Princess of Quesnard II. 66095

The herd though small is of high grade, and includes a number of prize winners and animals with Advanced Register records. There are usually on hand for sale bull calves out of Advanced Register cows; occasionally a few heifers. The herd includes several daughters and granddaughters of Ne Plus Ultra, bred to Picardy, so their calves will possess a large proportion of the blood of this valuable strain.

Full Particulars cheerfully furnished on application

H G. HASKELL, Owner

Breeders' List

Your name may be listed here by states for one year by sending us $5.00. This also entitles you to a year's subscription to the Guernsey Breeders' Journal. If you are already a subscriber to the Journal an adjustment will be made.

California

Brant, D. O., Elliott-Brant Rancho, Owensmouth, Los Angeles County
Dupee, W. H., Edgemoor Farm, Santee
Frey, E. R., Byron
Wilder, G. W., Hollow-Hill Farm, Colton

Georgia

Rawlings, William, Fern Crest Dairy, Sandersville

Illinois

Walter, E. A., Room 804, 111 W. Monroe St., Chicago

Kansas

Holmes, C. F., Overland Guernsey Farm, Overland Park
Krueger, R. C., Burlington
Marley, J. W., Oswego

Maine

Guernsey Elms, Ralph J. Pollard, Propr. & Mgr., Alfred
Hillside Farm, Greenville

Massachusetts

Leman Farms, Hopkinton
Linda Vista Farm, Holliston

Michigan

Briarbank Farm, W. T. Barbour, Prop., Birmingham.
Chalmers, John C., 1224 Olivia Ave., Ann Arbor
Peaceful Vista Farm, R. 3, Redford

Minnesota

Red River Valley Guernsey Breeders' Association, Halstad

New Jersey

Barry, H. R., Far Hills
DeMott, William, Madison
Hope, J. L., Florham Farms, Madison
Murtagh, Hugh H., Hopewell
Upton Pyne Farm, Bernardsville

New Mexico

Taylor, J. W., R. 1, Las Cruces

New York

Buckley, Albert G., Valley Falls
Downs, E. R., R. No. 9, Fulton
Hall, Wm. B., Clinton Corners
Hunter, J. H., Valley Falls
Lamont, H. S., Cobleskill
Moore, Claude, Tivoli
Ryan, M. A., Batavia
Weaver, Leslie, Rhinebeck
Webb Farms, Clinton Corners
Wilbur, Chas. E. & Son, Greenwich

Ohio

Avalon Farm, E. C. Peck, Propr., Macedonia
Baker, E. H., Gates Mills
Geauga County Breeders' Association, The, Chardon
Ruedi, John C., Ravenna, R. F. D. 5. Box 24
Schaffer, Forest S., Van Wert, R. 6
Shantz, John R., R. 2, Morral
Steiner, Ivan, Wooster, R. 2.
Wilderson, C. G., Leetonia

Oklahoma

Primrose Farm, Mort Woods, Propr., Ardmore

Oregon

Coffin, F. A., Lencoff Farm, R. 3, Albany

Pennsylvania

Chandler, N. B., Unionville
Hayden, C. A., Monongahela
Maule, Edwin B., Coatesville
Wilsman & Tone, Canonsburg

Vermont

Phillips Farm, Montpelier
Stowe Farm West Brattleboro

Virginia

Virginia Guernsey Farm, John R. Dickey & Son, Bristol

Wisconsin

Halcyon Heights Farm, H. R. Vergeront, Viroqua
Haviem Farm, Emory C. Meltz, Prop., Appleton.
Tuscola Farm, Cashton
Winnebago County Guernsey Breeders' Asso., Waukau

Breeders' Exchange

The rates for advertising in this department—with no display—are 7 cents a word flat. Each word, number and initial counts a word. Terms cash with order. No advertisement of less than 10 words accepted.

LOOK them over—our Guernseys. Stowe Farm, West Brattleboro, Vt.

WANTED at once, herdsman to care for Guernseys on A. R. Test. Sugar River Stock Farm, Allie S. Knudson, Prop., Brodhead, Wis.

VERMONT Guernsey Breeders' Association. Members have stock for sale. Send for list. John P Ramsay, Secretary, Charlotte, Vermont.

AT A SACRIFICE, two Registered Guernsey cows, age 5 and 7 years. Well marked and tuberculin tested. Also a July heifer calf. First $475 check gets them. Edward Vaughn, Salamanca, N. Y.

BARGAIN Prices on bulls. Cottina's Prince of Oaks Farm and five of his sons. Two youngsters ready for service. Harlan E. Glazier, Colonial Farm, Arlington, New York.

GUERNSEY SERVICE–Typewritten Pedigrees

I specialize in 14 ancestor typewritten pedigrees, 8½ x 14 inches in size, arranged for Herd Register use, and punched to fit our herd register covers. Neatly typed in two colors. Price, per pedigree, 75c. Extra copies, 15c. each. Herd register covers, cloth, $3.00.

5 generation, 30 ancestor pedigrees, $1.50 each. Extra copies, 25c. each.

Mimeographed pedigrees. One color, 14 ancestor, 25 copies for $3.00. 100 copies, $3.50. Mimeographing is the cheapest and quickest way of getting out pedigrees in quantities. Send order direct to

W. A. FREEHOFF Waukesha, Wis.

IT'S FEED

That Makes Records

Many Large

GUERNSEY

Records

Have been made by the

FULLER SYSTEM

We can make some for you or increase your present production.

FULLER FEEDING SERVICE

Brattleboro, Vt.

MILK PLANT AND CREAMERY EQUIPMENT
WRIGHT-ZIEGLER CO.
12 SOUTH MARKET ST.
BOSTON, - MASS.
STOCK BARN FITTINGS
MILKING MACHINES
CORK BRICK
SUPPLIES

GUERNSEY COWS

I am offering for sale several head of females, the natural increase of my herd. Also have young bulls sired by Pencoyd's Secret Premier 49474. These bulls show excellent type and give promise of great production.

Herd under Federal inspection

OTTO W. POST Ensenore, N. Y.

R. R. Station, Owasco Lake, N. Y.

THIRD SEMI-ANNUAL SALE

Fond Du Lac County Breeders' Association

to be held at

Sale Pavillion Fond du Lac, Wis.

November 18, 1920

70 HEAD OF HIGH CLASS GUERNSEYS 70

including the whole herd of E. V. Maltby, Midlothian, Ill.
A large draft, the choicest of the herd of Drew Ten Broeck, McLean, Ill.

Also Consignments from Herds of

F. J. Reuping, B. F. Sheridan, Charles L. Hill & Son, Clifford Capener, Ingalls Farm Co., and several others.

High class A. R. Cows, Heifers of all ages and four or five high class Bulls

For Catalogs, ready Nov. 5, address

Charles L. Hill, Sale Manager
Rosendale, Wisconsin

Note: Waukesha County Sale at Waukesha, Nov. 17

FOR SALE—A PROVEN SIRE

DUKE OF FALCON'S FLIGHT 32123
Dropped Oct. 29, 1914

Duke of Falcon's Flight 32123 has excellent A. R. parentage, is a show bull, and has been used extensively in the Falcon's Flight herd. His first daughter on A. R. test will soon finish with a five hundred pound record as a two-year-old. We can show a number of other daughters.

Price and full particulars from

Falcon's Flight Farms
Litchfield, Conn.

B. AUSTIN CHENEY **WALTER A. COOK, Manager**

FOR SALE

First check for $100 takes this fine Yearling Bull. Sired by Imp. Fascination's Governor—a grandson of Governor of the Chene; dam, imported daughter of Governor of the Chene.

Sold at F. S. Peer's sale for $2750

This is a fine straight back, well marked imported in dam Guernsey Bull.

Herd under State Test
Overstocked—reason for selling

—ADDRESS—

ROBERT M. KING
449 Kent Ave., Brooklyn, N. Y.

APPIN GUERNSEYS

HERD SIRE

Beauty's Raider of Waddington 41801
a son of Border Raider 22243 A. R.

We are offering some choice young Cows, and a few Bull Calves from Dams now on test, and making creditable records.

C. S McCALL
Bennettsville, S. C.

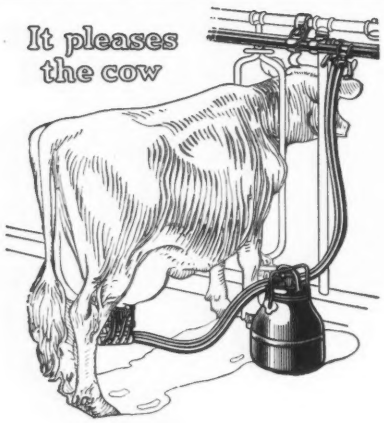

The DE LAVAL MILKER

Vacuum Controller

(The Vacuum Controller is not shown in the part of the Milker installation pictured here. It is placed in a convenient place in the installation)

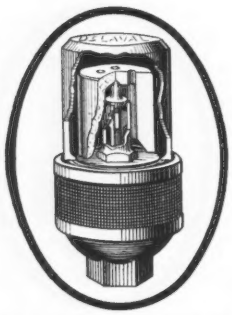

The safety and success of a milking machine are largely dependent on the uniformity of the vacuum, and the De Laval Vacuum Controller is so constructed that correct and constant vacuum is maintained at all times.

The Vacuum Controller is scientifically designed for its purpose and fully covered by pending patents. No adjusting is necessary; the correctness of each Controller is determined and fixed at the factory and it cannot be adjusted, changed or tampered with. The Vacuum Controller is entirely automatic and can be depended on to maintain a uniform vacuum in the system at all times.

The De Laval Milker has many other exclusive features distinct both in design and operation, which make it positive and uniform in action from day to day; and faster, more economical and more reliable than any other method of milking.

Write to nearest De Laval office for Milker Catalogue, mentioning number of cows milked

THE DE LAVAL SEPARATOR CO.

165 Broadway NEW YORK — **29 East Madison Street CHICAGO** — **61 Beale Street SAN FRANCISCO**

NOW READY TO SHIP

DRIED BEET PULP

Palatable succulent vegetable feed for dairy cows, beef cattle, sheep and hogs

We can take care of orders from any part of the country

The Larrowe Milling Company

Detroit, Mich. — **Los Angeles, Calif.**

TO AVOID INBREERING

I will sell or exchange my herd bull, Rex of Bonny Lea 53644, combining the blood of Golden Secret, Spotswood Daisy Pearl, Clara's Sequel and Lynchmere Marie, 854.80 lbs. of fat.

ALFRED ANDERSON, Holton, Mich.

F. W. ANDREWS & SON
Auctioneers

Men who know and can sell Guernseys

New Philadelphia — **Ohio**

Quality Printing — **Low Prices**

"Get Acquainted" Offer: 200 higrade white bond letterheads and 200 envelopes to match, printed to your copy and illustrated with cut of Guernsey cattle, all for $4.00, prepaid. Get our price list for quantities.

Brinckerhoff Press — **New Canaan, Conn.**

BOHART'S GUERNSEYS

are on official test for the Advanced Register, and will all qualify in the double letter classes.

Herd sires: Prince Fern of Old Orchard, dam 513 pounds fat. Estrella's Major 24625. Look him up.

W. O. BOHART — **Bozeman, Mont.**

Creamland Guernsey Farm

OFFERS

Five Registered Bulls, one year old, fine individuals of good breeding. Some of their dams are now on test making good records. Send for list. Farmers' prices.

R. R. Schwartz, Troy Center, Wis.

University Wisconsin B. S. Degree in Agriculture — Graduate Auctioneer

IRA D. JONES
AUCTIONEER

WALES Waukesha Co. — Wisconsin

KING SEGIS PATENT LOCK

Ear Tags
Bull Staffs
Bull Rings

Descriptions and prices sent on application. Millions of these have been sold without adverse criticism. Thousands of these bull staffs are used by the largest of all breeds of cattle.

H. A. MOYER, Inc — **Syracuse, N. Y.**

High Grade Guernseys

25 springing cows; 17 two year olds; 15 yearlings. All marked like pure breds. Also a few head of Registered Guernseys.

OAKLAND GUERNSEY FARM
Mukwonago, Wisconsin

MEMBERS of the Ohio Guernsey Breeders' Associaion own more than 2,000 registered females. Also some of the finest bulls of the breed. Think of the progeny that results every year. Write for sale list of males and females.

Ohio Guernsey Breeders' Association
Sylvania, Ohio — **Box 602**

Your Live Stock is Worth Money

while alive your animals are an asset—dead, a liability.

Death to animals comes in many ways, one of which is liable to hit your stock any day.

Can you stand the loss, financially?

Let Live Stock Insurance protect you. It will promptly reimburse you, and assure you of at least an even break,

Write or call.

E. A. BISHOP

Peterboro - - N. H.

Ithaca Sales & Pedigree Co., July 13, 1920.
Ithaca, N. Y.

Dear Sirs:

I am enclosing my check of $1.00 in payment for a four generation completely extended pedigree of the bull, Forestdale Standish 56169.

I am very much pleased with the two pedigrees that you made out for me this spring, not only in style, but your promptness was very commendable.

Very truly yours,
Richard D. De Forest.

TRY OUR TYPEWRITTEN PEDIGREES

Printed Pedigrees, Sale Catalogues once and you also will be satisfied and return for more.

FOUR GENERATIONS $1.00
FIVE GENERATIONS $1.75
SIX GENERATIONS $3.50

In ordering pedigrees please send the name and Herd Book number of all animals whose registration numbers are higher than 102,000 for females and 62,000 for males.

All inquiries and orders given prompt attention.

Ithaca Sales & Pedigree Co. 104 Utica St. **Ithaca, N. Y.**

FOR SALE

A FEW VERY CHOICE CALVES

Out of Registered and Advanced Register Stock

Farms about fifteen and eighteen miles from Philadelphia on the Reading Railroad

FOREST HILL FARM, Penllyn, Pa. **WARRISTON FARM, Fort Washington, Pa.**

CHARLES E. & C. JARED INGERSOLL, 1112 Liberty Bldg., Philadelphia, Pa.

10 GUERNSEY HEIFERS FOR SALE

6 to 15 months old

May Rose and Golden Secret breeding

$1500, if taken by Nov. 15

Accredited herd No. 1510

JAMES E. VAN ALSTYNE
Kinderhook, N. Y.

FOR SALE

Our May Rose herd bull. Dam has record of 780 lbs. Well marked, gentle, good breeder.

GEO. L. TURNER & SON
Monroe City, Missouri

FOR SALE

Splendid Registered Guernsey Bull Calves from Advanced Registered Stock

ROLLWOOD FARM **Guilford, Conn.**

Stockdale Farms

Hynicka Bros. Inc.
Lebanon, Pa.

HERD SERIES

STOCKDALE MASHER 29081
A Son of Imp. Masher's Sequel 11462 A. R.

TRIPLE GOLDEN BOY 43140
A Grandson of Imp. Golden Secret 12599 A. R.

MACEY'S GOLD SEEKER OF A. D. F. 37632
A Grandson of Imp. Golden Secret 12599 A. R.

We offer for sale Bull Calves by above sires out of A. R. Dams
A Few foundation Females bred to these sires
Satisfaction Guaranteed

EAST—West—North—South—wherever dairy cows are raised—there is ONE combination of feeds that has proven its right to be the acknowledged *best* feed for dairy cows of *any* breed.

36 World's Champions—cows of every breed have made their world's records with the help of these result producing feeds. A record that cannot be equaled by all other feeds in the world combined.

The Secret of This Unusual Success of

SCHUMACHER FEED
AND
BIG "Q" DAIRY RATION

is solely due to the fact that they supply dairy cows with the most ideal combination of carbohydrates and proteins. This means the right nutrients for bodily maintenance, health maintenance as well as for maximum milk flow. With Schumacher Feed as the carbohydrate or maintenance part of the ration and Big "Q" the high quality protein feed for milk production, you have a combination which is ideal and easily proportioned to suit each individual cow to the best advantage. No guesswork — no undue mixing, labor or waste of time. You not only get more milk, but better health and physical conditions.

Let the experience of the owners of 36 World's Champion cows be your guide in the selection of the feed for your cows — a trial will prove to you that Schumacher and Big "Q" are the "best feeds for any breed."

The Quaker Oats Company (D-6)

Address, CHICAGO, U. S. A.

30 HEIFERS AT AUCTION 30

Tuesday, November 23, 1920

A well bred lot of heifers, grandaughters of such sires as Bob Rilma, Glenwood's Main Stay 40th, Dimple Bloom and others of equal breeding. About half of these heifers will be safe in calf.

All tuberculin tested and healthy in every way.

J. HARLAN FRANTZ

Franklin Co. - - Waynesboro, Pa.

Waynesboro is on the C. V. R. R., 16 miles from Chambersberg, Pa. Trolley service every hour by the farm. Stop No. 11. Trolley connects with W. M. R. R. at Highfield, Md.

CATALOGUES SENT ON REQUEST

IMP. POLLY III. OF THE DUVAUX

39654

Her Two Year Old Son For Sale. A Promising Young Sire of Superior Quality.

ADDRESS:—

LOCUST GROVE FARM A. A. GILLETTE LIMA, NEW YORK

PREPARE FOR THE FUTURE

Do you want to head your Herd

with

A Bull that has the following noted Backing?

A Son of Langwater Fashion 23660

The Sire of Langwater Phyllis 70607, who heads class G with a record of 13288 lbs. milk; 746 lbs. fat.

A Grandson of Dolly Dimple's May King of Langwater 12997

The Sire of Langwater Nancy 27943, fourth in class A with a record of 18783 lbs. milk; 1011 lbs. fat.

Out of Langwater Melody 40708, *who is now making a creditable record in the Advanced Register when 8 years old.*

A Bull that has proven himself *a getter of a fine uniform lot of heifers to be heard from later.*

A Sire now in his prime, *6 years old, and a sure breeder.*

We would like to sell you, rather than inbreed *in our select home herd*

the bull

LANGWATER RECLUSE 31327

Would be glad to see him go to a herd where he can continue his good work.

Write---EDGERTON FARM
BENNINGTON, New Hampshire

LYNBROOK FARM

Southboro, Mass.
Office at 92 Water St., Boston, Mass.

GOLDEN SECRET

KING OF THE MAY

Our Guernseys bear this cross. We believe in it. It has made good and is now bringing the high prices. In the recent Langwater sale the Guernseys bearing this blood line cross topped the sale with an average price of $5082 each, the others averaged $1636 each.
The six highest priced animals in the sale bore this cross.

WE OFFER
CHOICE YOUNG BULLS
STRONG IN THE ABOVE
BLOOD LINES.

PENCOYD'S ROYAL SECRET 40685
The Only Bull of the Breed that is by the Greatest Son of Golden Secret and out of the Greatest Breeding Daughter of King of the May. Three full sisters average 690 lbs. fat.

BREIDABLIK FARM

SENIOR HERD SIRE

BROOKMEAD'S TAURUS OF BREIDABLIK 47887

JUNIOR HERD SIRE

LANGWATER POILU 52117

The get of "Brookmead's Taurus of Breidablik" are making good. At the Delaware State Fair, Taurus was Grand Champion Bull and among our nine first prizes, his get won Bull, 1 year and under 2; Young Herd; Get of Sire; and Yearling Heifer.

At the Trenton Inter-State Fair, his get took first in Bull, 12 months and under 18; Young Herd; Get of Sire; Progeny of Cow; and Heifer, 9 months and under 12 months.

Of 18 first prizes, the Get of "Brookmead's Taurus of Breidablik" won nine. His daughters will soon be going on test.

Several young bulls sired by our Senior Herd Sire and out of Advanced Registry Cows are now for sale. We invite inspection and correspondence.

ACCREDITED HERD

H. J. KREBS Owner — **L. H. LeBARON** Mgr.

P. O. BOX 950.

WILMINGTON, DELAWARE

RIVER BANKS FARMS

Home of

Nella Girl's Diamond of Pencoyd, 51592

SIRE — Apollo of Rich Neck, 27937, full brother to Pandora's Valentine of Rich Neck, Milk—14341.6 Fat—784 Class B.
Mignonette of Rich Neck, Milk—14304.9 Fat—800 Class D.
BOTH ARE CLASS LEADERS

DAM—Nella Girl of Pencoyd, A. R. 7021
Milk—12841 Fat—493 Class FF.
Now on retest in B and will make about 700 lbs. fat. Daughter of Nella Jay 2nd, who is full sister to Nella Jay 3rd, Milk—17047 Fat—809, and ¾ths sister to Nella Jay 4th, Milk—20709 Fat—1019. 3rd in Class A.

Nella Girl's Diamond of Pencoyd, 51592 combines the blood of Imp. Golden Secret, 12599 and Nella Jay, 16480.

BULL CALVES FOR SALE OUT OF A. R. COWS

RIVER BANKS FARMS
Grants Pass, Oregon

Clyde E. Niles,
Manager

Gayhead Guernsey Farm

HERD SIRES IN USE

Gayhead's Ultra May King 40432
6 Crosses
Itchen Daisy 3d 26¾%

Ultra May King 27600
Dam—Ultra Lady 14019.2 M.; 748.16 Fat. AA
Daughter of Ne Plus Ultra.

May King's Golden Lenore
16350.3 M.; 727.68 Fat. B.
Daughter of Itchen Daisy's May King of Langwater

Ultra May Day
2 Crosses
Itchen Daisy 3d 16⅛%

Merry May Day

Princess Ultra Grace
Now on test Class E. will finish with about 740 lbs. fat
Daughter of Ne Plus Ultra

Langwater Africander
5 Crosses
Itchen Daisy 3d 34⅜%

Langwater Steadfast 31672

Langwater Queen of the East 70304
Record: 13221.5 M.; 646.81 Fat. Class G.

Six Granddaughters of Itchen Daisy 3d in the herd

BULL CALVES OF THIS BREEDING FOR SALE

GEO. M. WHITE, Prop. **Freehold, N. Y.**

SUNNYBROOK GUERNSEYS
CHARLES D. CLEVELAND
EATONTOWN N. J.

HIGH POINT CAVALIER

Sold for $16,400

SIRE—Ultra May King A. R.
His last daughter to finish took 10th place in class D

DAM—Cavalier's Helen A. R.
734 lbs. fat, class F
Holds 4th place

Don Bernardo of Linda Vista A. R.

Ultra Lady A. R.
748 lbs. fat, AA

Langwater Cavalier A. R.
One of the truly geat sires

Helen of Ledyard 3d

THREE SPLENDID SONS OF THIS BULL FOR SALE
Two trace 18 times to May Rose 2d; one traces 20 times

Also a few high class Females. **Accredited Herd.**

Langwater Foremost 39191

A Proven Sire

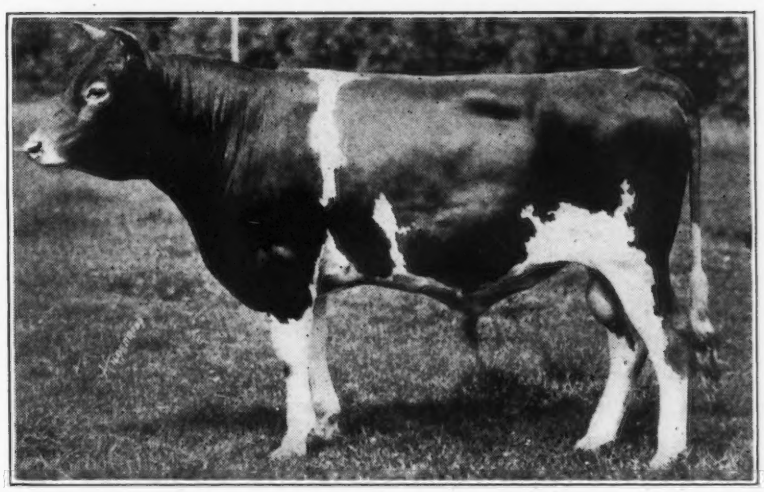

LANGWATER FOREMOST 39191

FIRST: His Daughters Have Production.

BRANFORD FOREMOST DAIRYMAID 19595
RECORD: 7835.6 lbs. milk; 436.79 lbs. butter fat in 262 days.

BRANFORD FOREMOST FRISKY 80574
RECORD: 1437.6 lbs. milk; 6282 lbs. butter fat in 43 days.
These are his first two daughters put on test. Others promise greater things.

SECOND: His Daughters have Dairy Type, Quality and are much sought after by Discriminating Breeders.

Langwater Roseleaf 74676, Sold for $2000.
Langwater Remembrance 74813, Sold for $4200.
Langwater Fortunate 74564, Sold for $2000.

At Langwater Farms Sale, September 21, 1920, and were purchased by George W. St. Amant, Boston, Mass.
A full sister to Foremost sold at the Langwater Sale for $3700.

Bull Calves and a few bred Females will be Offered.

J. P. AGNEW & SON,	Inverness Farm,	Burkeville, Va.
H. E. BOSWELL,	Burkeville Guernsey Farm,	Burkeville, Va.
J. CARLTON COURTER,	Rose Vista Farm,	Jetersville, Va.

Address J. CARLTON COURTER, Jetersville, Va.

Island Farm

HOME OF

BEDA'S MAY KING

The Greatest Living, Proven Guernsey Sire

THE ACID TEST

The Guernsey Breeder's Journal For September 1st in a highly important "Study Of Guernsey Sires," Lists 753 Bulls;

GIVES AVERAGE A. R. RECORDS OF DAUGHTERS;

GIVES AVERAGE A. R. RECORDS OF DAMS OF THOSE DAUGHTERS;

GIVES AVERAGE FAT INCREASE OR DECREASE OF DAUGHTERS WITH RESPECT TO THEIR TESTED DAMS. All records are computed to full age.

Only five bulls of the breed equal Beda's May King in number of A. R. daughters having as high average record. Beda's May King's daughters exceed their tested dams by 123 lbs. fat.

The Increases of the Daughters of these Five Bulls over their Tested Dams are Respectively:

92 lbs. 45 lbs. 129 lbs. 46 lbs. 115 lbs.

Of these five bulls King of the May alone, his half brother, top's Beda's May King.
All but one of these five bulls are May Roses and closely related to Beda's May King.

Beda's May King is still in service and Island Farm alone has 26 of his daughters still to be tested, with a number of good cows in calf to him.

How about a son or grandson of this great proven sire for your herd?

FEDERAL ACCREDITED TUBERCULOSIS FREE

ADDRESS

Island Farm

P. O. Floodwood
Minnesota

Beaver Ridge Farm Guernseys

GUERNSEYS OF QUALITY AND PRODUCTION

BESSIE OF PORTLAND 36255 A. R. 2975

Record: 15187.4 lbs. milk; 805.48 lbs. fat. Holds 4th place in class AA

We call attention to this class leading cow as one of our good Guernsey Matrons and a recent achievement in A. R. testing

BEDFORD HILLS, Westchester Co., N. Y.

HENRY W. HOWE, Owner — Farm 40 miles north of New York City — WM. H. SANDERS, Manager

FOUR PINE FARM

HOME OF

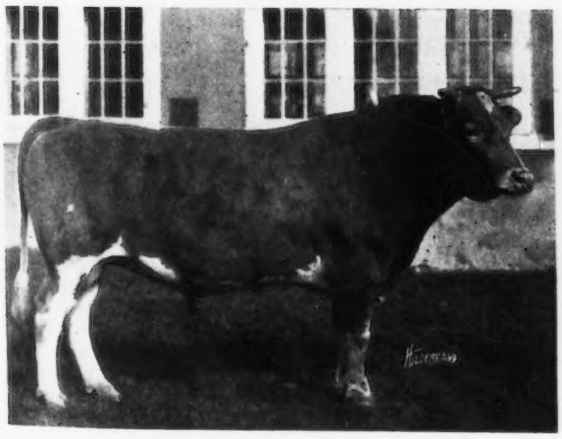

KING OF CHILMARK 20798 A. R.

We can from time to time offer for sale sons or grandsons of this great bull.

Write for pedigrees and prices

FEDERAL ACCREDITED HERD
Certificate No. 708

F. K. BABSON, Prop. **E. D. COMSTOCK, Supt.**

Hinsdale, Illinois

FRITZLYN FARMS

JUNIOR HERD SIRE

Florham Charter 37852
Son of Ne Plus Ultra

FOR SALE

Several Sons of this sire out of A. R. daughters of Frank Rose 26342 A. R.

One of them ready for service

Accredited Herd Certificate 5079

WM. F. FRETZ **Bucks Co.** **Pipersville, Pa.**

There's Nothing So Dark as the Inside of a Cow *Unless*—

it's the inside of a bag of feed.

Look at feeds—they all appear alike and you can't tell anything about them.

Analyses and names don't deliver the goods.

The only proof of a cow or a feed is in the milk pail.

Unicorn has been proved by scores of Testing Association winners to be the greatest milk and largest profit producer.

If it is profits you want, then feed Unicorn.

Forget the price and look at the profits.

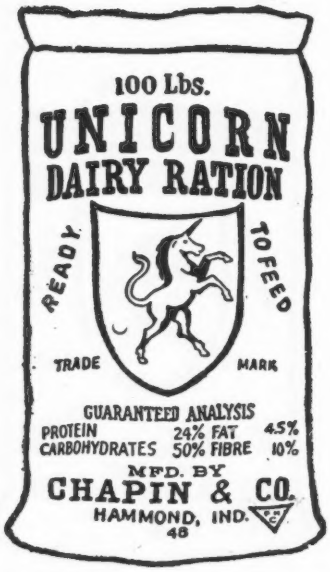

Porter County, Indiana, Cow Testing Association reports Morgan Brothers led all herds for August, 1920. Their 19 cows averaged 40.3 lbs. fat and are fed Unicorn Dairy Ration the year round.

CHAPIN & COMPANY
Chicago

PEDIGREE SHEETS

A sheet (8½ x 17 for three generations, with form for sketching . . . . . Per Hundred, $1.00
A sheet (11 x 17) for four generations, with form for sketching . . . Per Hundred, $1.25
Fits all regular standard typewriters

THE AMERICAN GUERNSEY CATTLE CLUB Peterboro, New Hampshire

LONE PINE FARM

ANGUS **Barron County** **WISCONSIN**

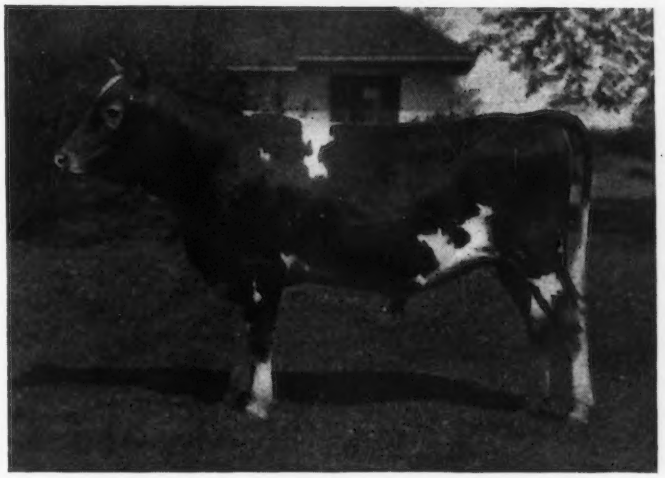

SIRE

Langwater Hayes Rosie's King of the May 16723. Ten Advanced Register Daughters average 590.94 lbs. fat at average age of 2 years 10 months.

DAM

Lady's Hope of Maple Hill 44843 (A. R. 5700). 15,126.40 lbs. milk, 776.63 lbs. fat (7th cow in Class D.) Now on retest in class A. She is a daughter of May King's Vrangue of Ingleside 15430.

LONE PINE AGITATOR 56691

Agitator is being bred to all our best females, including the Gerar Pearl Cows, and the Langwater Cows and their daughters
We have for sale several bull calves of excellent breeding

Address Correspondence to

HENRY L. STOUT **503 McCormick Building** **CHICAGO, ILL**

Person Stock Farm

SENIOR SIRE

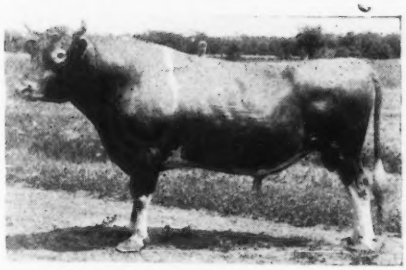

MAY ROSE GOLDEN SECRET 34920.

LANGWATER GOLDEN SECRET A. R.	Imp. Golden Secret. A. R. Langwater May Queen A. R. 592.84 G.
MAY ROSE COMBINATION OF POMEROY A. R. 467.31 D.	Langwater Royal A. R. Manoa's May Rose A. R. 545.11 A.

18.75% May Rose II.
Six Crosses through
mp. Golden Secret, Imp. May Rose King and Imp. Itchen Daisy 3d

WE OFFER SONS AND DAUGHTERS FROM MAY ROSE A. R. DAMS.
SEND FOR LIST.

E. S. PERSON **MINOT NORTH DAKOTA**

Broad Acres

Having Surplus for Winter Quarters

-:-WE OFFER-:-

A few A. R. Cows and Bred Heifers of Masher Galore--King Masher Breeding.

FRANK M. SMITH, Owner

Springfield Center, New York

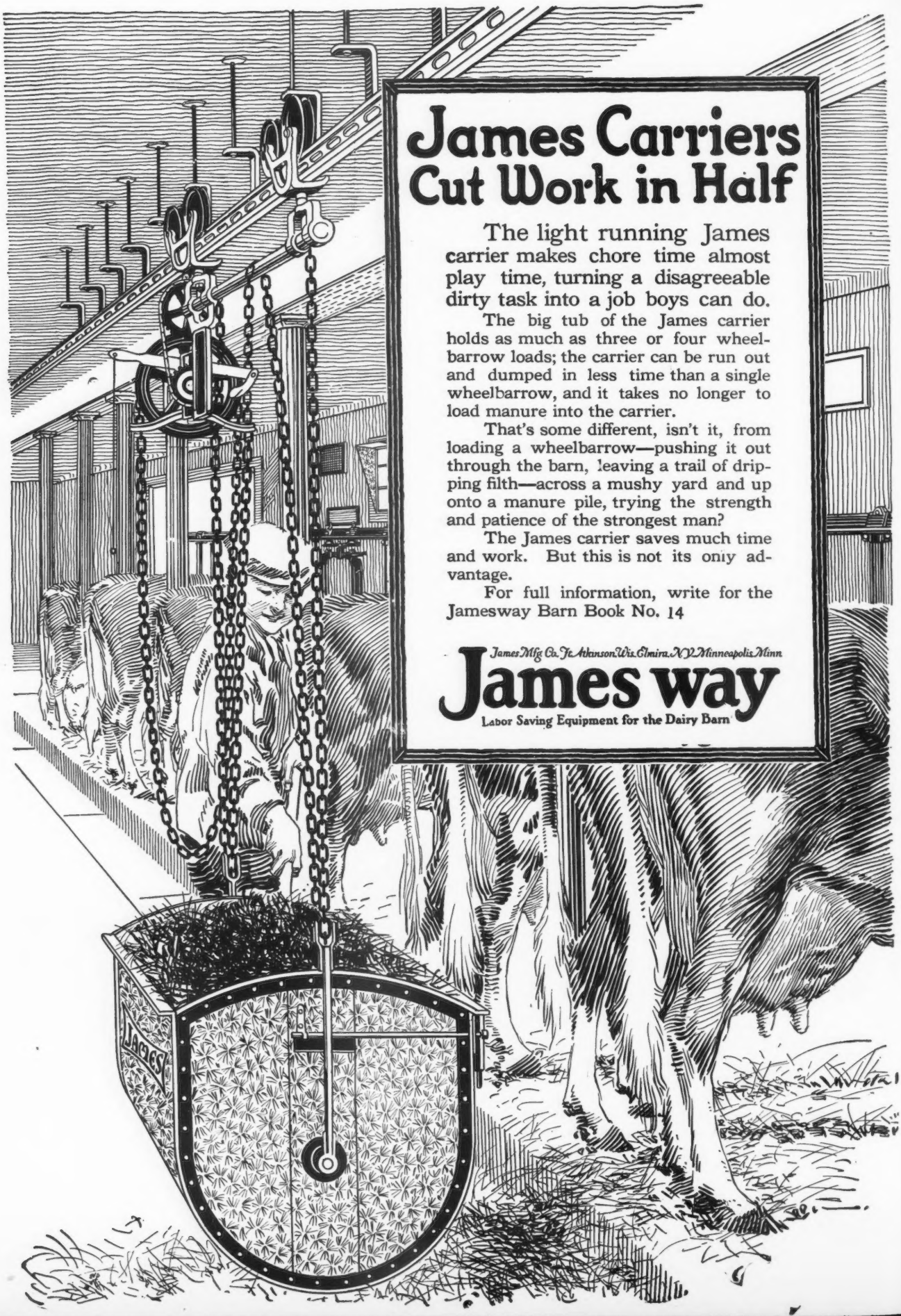

James Carriers Cut Work in Half

The light running James carrier makes chore time almost play time, turning a disagreeable dirty task into a job boys can do.

The big tub of the James carrier holds as much as three or four wheelbarrow loads; the carrier can be run out and dumped in less time than a single wheelbarrow, and it takes no longer to load manure into the carrier.

That's some different, isn't it, from loading a wheelbarrow—pushing it out through the barn, leaving a trail of dripping filth—across a mushy yard and up onto a manure pile, trying the strength and patience of the strongest man?

The James carrier saves much time and work. But this is not its only advantage.

For full information, write for the Jamesway Barn Book No. 14

James Mfg Co. Ft. Atkinson, Wis. Elmira, N.Y. Minneapolis, Minn.

James way

Labor Saving Equipment for the Dairy Barn

OUR SECOND ANNUAL
IMPORTATION

:-: CONSISTING OF -:-

175 Guernsey Females

Which has been delayed owing to the foot and mouth disease in England

Was released from quarantine at Athenia, New Jersey, October 13th, and every animal will be offered for sale

The animals in this high-class importation were personally selected by our representative, W. S. Kerr, assisted by Charles Kitts, well known Island Breeder, and were purchased because of their individuality, breeding and quality of their ancestors.

This importation consists of 35 MATURED GUERNSEY COWS, including Era of Clovelly, winner of the King's Cup this year; 20 MATURED ALDERNEY COWS, including Fanny 4th, winner of the King's Cup in 1918 and Barbeson Challenge Cup in 1920; Margaret 7th, winner of the King's Cup in 1919; 115 BRED AND OPEN HEIFERS, of both Alderney and Guernsey breeding, these are sired by the leading Island bulls and from dams of the correct type that are producers.

These animals have been tuberculin tested by the United States Government Officials and may be added to accredited herds.

If you are planning to start a Guernsey herd or add to your present herd, we feel that selections can be made from this lot that will please you. Write for our catalogue which is now ready to be mailed.

An invitation is extended to all Guernsey admirers to inspect this importation, whether you desire to purchase or not.

THE OAKS FARM

Cohasset - - - - Massachusetts

Address, W. S. KERR, Manager C. W. BARRON, Proprietor

Waukesha County

Why Should You Come to Waukesha County?

Because We have a membership of 186 members in our County Breeders' Organization. Every member has a pure bred Guernsey sire to head his herd.

Because Grade females and registered males and females are offered in large numbers by our members. We have animals of all ages and at reasonable prices, considering the excellent stock offered.

Because Our animals are backed by production and show ring type. Some of the greatest individuals of the breed are located in this Great Dairy Center.

Because We are offering some wonderful opportunities for breeders to get the best. Bulls are offered out of dams with records of 625 lbs. butter fat at 3 yrs, 600 lbs. butter fat Class A, 546 lbs. butter fat Class BB, 599.23 lbs. butter fat Class A, and many others equally as well bred.

Write your wants at once. Better still, come to the county and the Secretary will show you the herds and assist you in making your selections.

Waukesha County Guernsey Breeders' Association
F. E. FOX, Secretary, WAUKESHA, WIS.

MAY ROSE SIRE
FOR SALE

ROSE BLOOM'S JEWEL OF MAUDESLEIGH 51629
BORN JUNE 5, 1918
Sire--Langwater Royalist 23151 A. R.
Dam--Rose Bloom of Maudesleigh A. R. 4829.

503 lbs. fat in Class E. She is by May King of Maudesleigh 16744 A. R. whose 4 A. R. daughters average 599 lbs. fat. We have purchased the entire herd of R. E. Hammond and this herd bull comes with them. He is a splendid individual and will be priced very reasonable. Extended pedigree on application.

TWO NICE HEIFER CALVES BY THIS BULL ARE OFFERED

McKerrow Farms Pewaukee Wisconsin

Guernsey Cattle

ITCHEN MAY KING 25174

1st prize, Senior and Grand Champion, Panama Pacific Exposition, 1915.
1st prize, Senior and Grand Champion; 1st prize Get of Sire; 1st prize Exhibitor's Herd, California State Fair 1916.
2d prize Bull, National Dairy Show, 1917.
1st prize, Senior and Grand Champion California Liberty Fair, Los Angeles, California, 1918.
2d prize, 1st Get of Sire and Exhibitor's Herd, National Dairy Show, 1919.
1st prize, Senior and Grand Champion, Los Angeles Live Stock Show, California, 1919.

Traces 5 times to May Rose 2d.

Sire of 16 A. R. daughters which records show average higher than that of their dams.

He is not only a first prize winner himself but sires many sons and daughters who are unexcelled.

He is the sire of Ultra King of Edgemoor (who sired several prize winners) and Arion of Edgemoor, both of which are used in Waukesha County Herds.

Itchen May King will now be used in our herds together with two of his sons, Hopeful of Edgemoor and Aviator of Edgemoor.

If interested in this line of breeding write

Goodhand Kingston & Son and F. E. Fox

Waukesha, Wis.

WAUKESHA STOCK FARM

Offers For Sale

1 RAMEE'S ACE OF WAUKESHA 65073. Born March 28, 1920.

Sire—Aviator of Edgemoor 49387
Sire—Imp. Itchen May King 25174 (AR)
Dam—Mabel of Linden Home A. R. 3385, B. Fat 754.8
Dam—Forest's Ramee of Hawthorn 81772
Grand Champion Waukesha Co. Dairy Show, 1920.
On test, in 153 days has 4751.7 M., 232.24 B. Fat G.

2. BULL CALF
Born August 5, 1920.

Sire—Benton's May King of Ingleside 27746
Dam—Ladysmith of Grafton A. R. 8146
Milk 12999.10. B. Fat 603.58. Class A.

Guernsey Pedigrees tabulated for catalogues, private herd books, or smaller orders. Hundreds of satisfied customers should be sufficient evidence I can satisfy you. Price $1.00 each. Will take complete management of sales. Write for particulars.

F. E. FOX Waukesha, Wisconsin

PARK FARM GUERNSEY

BULL CALVES FOR SALE

Sired by Lura's King of Maple Hill 35525. A son of Langwater Hayes Rosie's King of the May with 7 A. R. daughters and Lura's May of Maple Hill with A. R. record, 625.08 lbs. fat in Class E.

Park Tango 61408

Born Sept. 2, 1919

Dam—Park's Isabella Rosie 51734 A. R. 446 lbs. fat at 2 yrs. old. Now on re-test, will make 600 lbs. fat. A daughter of Rhea's King of the May A. R.

We have several other good bull calves for sale from A. R. cows

JOHN H. WILLIAMS, Waukesha, Wis.

WESTERN GUERNSEY BREEDERS

—WILL HOLD THEIR

SECOND ANNUAL SALE

—AT—

Pacific International Stock Show Building

Portland, Oregon

Thursday, November 18th, 1920

Guernseys will be selected from the best herds in the West. No animal will be accepted for the Sale except those which have received the unanimous approval of the Sale Committee. Every animal will be guaranteed a breeder and free from disease. Only animals of good breeding and Advanced Registry backing will be selected. Several class leaders have already been consigned to the Sale.

Plan on attending the Tenth Annual Pacific International Livestock Exposition, November thirteenth to November twentieth, where the largest Guernsey Show ever held in the West will be staged this year. Guernsey Breeders' Banquet on Wednesday evening, November 17th, and Sale of Selected Guernseys on Thursday, November 18th.

SALE COMMITTEE

JOHN T. WHALLEY, President Oregon Guernsey Cattle Club, Portland, Oregon
LESLIE G. PERRY, President Idaho Guernsey Cattle Club, Wendell, Idaho
J. E. WRAGE, President Washington Guernsey Cattle Club, Arlington, Washington
WILLIAM H. SAYLOR, President California Guernsey Cattle Club, San Francisco, California

FOR CATALOGUE ADDRESS

E. A. RHOTEN — Sale Manager

215 South Commercial Street, Salem, Oregon

WOODSIDE STOCK FARMS

ACCREDITED HERD NO. 5255

ANNUAL SALE OF BULLS AND BULL CALVES

——FEATURING——

Woodside Premier

Born Oct. 29, 1919

A son of Cavalier of Woodside Farms 47098

and

May King's Benton's Omega 62021

10212 lbs. milk } Class EE
510 lbs. fat }

A splendid individual, guaranteed in every respect. **PRICE $1000.**
Protect yourself by buying from an accredited herd

——ADDRESS——

Woodside Stock Farms

LANDISVILLE Lancaster Co. PENNA.

SUBURBAN FARM GUERNSEYS

PHEBE D. OF MAPLELAWN

In her 20th year now on test. Making over 44 lbs. fat per month
During her 16th year made 522.98 lbs. fat

FOR SALE—HER BULL CALF, Born Nov. 17, 1919.
Sired by Preakness Warrior

Send for Sales List of Bull and Heifer Calves; also Bred Cows

JAMES H. SEAMAN **GLENS FALLS, N. Y.**

SHADYSIDE GUERNSEY
Promote
Breed Interest
SERVICE

SHADYSIDE STOCK FARM

Harmonsburg, Pa.

J. W RICE **J. CHISHOLM**

THE SHOW WINDOW

OF

American Pure-Bred Live Stock

THE FIELD ILLUSTRATED — *NORTH AMERICA*
EL CAMPO — *SPANISH*
O CAMPO — *PORTUGUESE*
ALL THE SOUTH AMERICAN REPUBLICS

A Combined Circulation of More Than 45,000 and Reaching a Clientele of the Biggest Breeders and Buyers of Quality Foundation Stock.
They Visualize the Ideal of the Breeders' and Showmen's Art.

Thousands on Both Continents Who Cannot Attend Will Read THE STORY OF THE SHOWS OF 1920 in

THE FIELD For October. National Dairy Show Number.
EL CAMPO For November. Fall Show Number.
O CAMPO For December. International Xmas Number.

Every Guernsey Man Should Read THE FIELD. It Will be an Incentive and an Inspiration to Him to Study and Compare the Best in His Own with the Best in Other Dairy Breeds. Every Leading Event in Guernseydom is Chronicled. Every Great Producing and Show Animal is Described in Story and Illustration.

You may send me THE FIELD Illustrated for one year at the old low subscription price of $3.

Name

Address

Please Write Plainly.

1921 PRICE $4
SIGN NOW and SAVE $1

FOR FURTHER INFORMATION PLEASE ADDRESS THE AMERICAN INTERNATIONAL PUBLISHERS, INC.

2 WEST 45th STREET

NEW YORK CITY

ADVERTISING RATES ON APPLICATION

LAUDHOLM FARMS

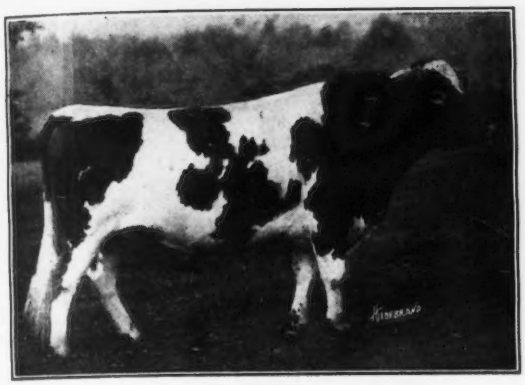

LANGWATER CHIEFTAIN, 39437

Carries 25.78% May Rose II blood. Sired by Langwater Warrior, 26509, out of Langwater Lady Love, 49698 A. R. 5507

A Pair of May Roses

OUR HERD SIRES

RED GAUNTLET OF LINDA VISTA, 39579

Carries 26.17% May Rose II blood. Sired by Imp. Itchen Red Raider, 27342, out of Mayflower of Linda Vista, 42568 A. R. 4345

We offer a few young bulls by these great sires out of A. R. cows with excellent records. Our herd is regularly tuberculin tested and is in perfect health. For pictures, prices, pedigrees, and all particulars, address

GEORGE C. LORD, 2ND, *Manager* *Post Office,* WELLS, MAINE *Telephone,* WELLS 62-2

GUERNSEYS BOUGHT AND SOLD

I have a son of Itchen Daisy's May King of Langwater, his dam by son of Ne Plus Ultra.

I have parties ready to buy entire herds.

I know of a few High Class bulls for sale.

I have party wanting to exchange for large herd of Guernsey cattle, 640 acres, located on railroad and water, 3½ miles to county seat, good productive soil suitable for growing corn, grain, peanuts, velvet beans, sweet potatoes, vegetables, fruit and sugarcane, large herds of hogs and beef cattle. It will bear investigation.

ALFRED I. STUBBS

94 Genesee St., Auburn, N. Y. Phone 890

WE HAVE

A BULL

COMING TWO YEARS OLD

Sired by a Grandson of King of the May

Out of a cow of splendid type and BACKED BY LARGE RECORDS

An exceptional individual. Fit to head the choicest herd. Write for particulars. Price Right

Fillmore Farm

C. H. JONES, Prop. WELLESLEY FARMS MASS.

FOLLY FARM GUERNSEYS

Libertyville, Ill.---35 Miles North of Chicago

Economical Production Proper Blood Lines Correct Type

Federal Accredited Herd for Second Consecutive Year

Cows on Official Test At All Times

WE OFFER FOR SALE THE YOUNG BULL

FOLLY REX 59394

Dropped April 2, 1919 **Price $250.00 f. o. b.**

SIRE: Allenwood King Regent 23641 A. R. Six A. R. daughters with others on test. His three nearest dams average over 822 lbs. fat. He traces to Governor of the Chene 1297 P. S. three times in four generations.

DAM: Imp. Mabel of Sarnia 35609 A. R. 8013.1 lbs. milk; 365.18 fat. She is the dam of Folly Daisy 66497 A. R. 8878.5 milk; 416.89 fat in Class G., also of Folly Princess 59287 now on test in Class B., in 183 days has 6177.5 milk; 274.16 fat.

This bull is light fawn color with one-third white. Clear nose and level top line

A good husky bull of show quality ready for service

Correspondence and Inspection Invited

R. H. Donnelley, Prop. **Address E. S. Warren, Mgr.**

Shorewood Farm

"Where are the COWS that are worthy to be the DAMS of our HERD SIRES?"

We submit the list below for your careful consideration.

They combine to a wonderful degree the desirous qualities

SIZE TYPE PERSISTENT PRODUCTION

	MILK	FAT	CLASS
Pearl's Dot	9820.8	531.66	GG
	11696.5	612.29	EE
	14644.1	753.12	C
Pearl of Pomeroy	12114.0	618.65	E
	11798.9	583.67	AA
	15804.7	777.08	AA
Ma Chere Procris	10204.8	488.90	G
	14600.2	684.83	E
	5887.8	268.66 in 88 days	
Sequel's Deanie	11132.8	509.69	GG
	11643.0	637.64	D
Moss Rose XI. of the Barras	1087.9	49.17 in 21 days	

We offer future herd sires out of the above cows all sired by the three times Nat'l Grand Champion

LADYSMITH'S CHERUB A. R.

BREED THE BEST—IT PAYS

Shorewood Farm Crystal Bay, Minn.

D. D. Tenney, Owner **C. S. Holgren, Mgr.**

All Bulls Are Sold

BUT

We are expecting others from A. R. cows freshening this fall. They will cary 3 and 4 MAY ROSE crosses.

Get your order in early.

We are offering a few Heifers also

For further particulars write

John T. Whalley 612 McKay Building **Portland, Oregon**

—OR—

Octav Voget - - Hubbard, Oregon

Brookmead Farm Guernseys

Devon, Pennsylvania

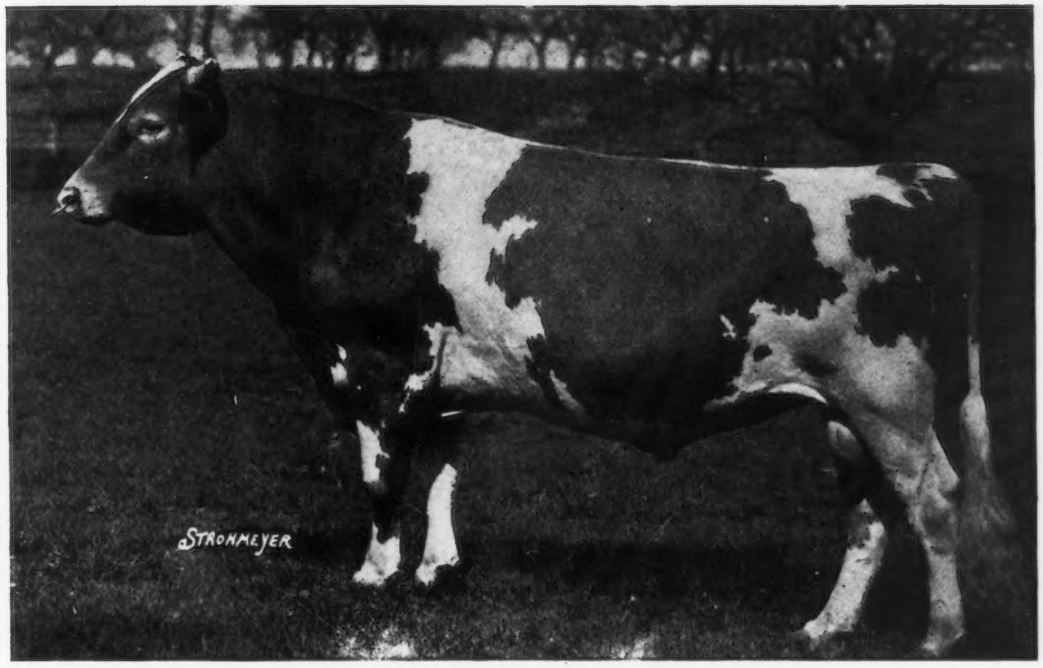

LANGWATER STARS & STRIPES 2d 44664

We offer an especially attractive son of Stars and Stripes 2d

Dropped July 5, 1920. DAM—Brookmead's Pandora 80516.
"Line-bred" to May Rose King and Golden Secret, and backed by a pedigree showing many Class Leaders and high A. R. records. Her dam's record shows 617 lbs. Fat in class G.

Dropped July 2, 1920. SIRE—Langwater Royal Master 23663 A. R. Sire of Langwater Steadfast.
DAM—Symphony of Paxtang 40920, A. R. Milk 16,786.1—Fat 751.84. Class A.
Three consecutive records average 671 lbs. Fat.
One daughter with 538 lbs. Fat in Class G.

Several outstanding daughters of "Royal Master" out of high record May Rose dams are due to freshen early in the Fall to the service of "Stars & Stripes 2d." The male offspring of these matings will be offered at reasonable prices.

Address all correspondence to

BROOKMEAD FARM

FRANK GRAHAM THOMSON, Owner **526 Land Title Bldg., Philadelphia, Pa.**

Farm at Devon, only 18 miles from Philadelphia, with fine train service

ROUGHWOOD GUERNSEYS

HERD SIRES

DON BERNARDO OF LINDA VISTA 20617

Carries 25% of the blood of May Rose 2d. His 8 nearest dams averaged 684.25 lbs. fat on official test. His first daughter to complete test made 555 lbs. fat in class F.

DEMONSTRATOR OF ROUGHWOOD 23133

Has three daughters with records, one a Roll of Honor Heifer in Class FF. His sire is Langwater Demonstrator with 27 daughters in the Advanced Register

Our heifers are being placed on test to make Double Letter Records, as they freshen. We milk twice a day, the cows are all in stanchions and we feed moderately. Our records represent the production of our Guernseys under normal conditions

Sons of above Bulls for sale at reasonable prices

GEORGE N. BARRIE — Chestnut Hill, Mass.

Rose Freedom 64389

A Grandson of Ne Plus Ultra 15265

An exceptionally nice straight youngster. Fawn, well broken up with white.

DROPPED SEPT. 27, 1919

Sire—Rose-noble 20427. 1 A. R. daughter, 3 more on test and several more to freshen. He is a son of Ne Plus Ultra 15265, 32 A. R. daughters, and his dam is Florham Rosy 28062, 12146.55 lbs. milk and 621.36 lbs. of fat.

Dam—Imp. Fanny of Rose Farm 35412, with a record of 10519.00 lbs. of milk and 513.64 lbs. of fat. A very consistent producer and breeder, which we expect to retest this fall. A few choice heifers for sale. Bulls very reasonable.

EDGEWATER FARM

Canandaigua - - New York

ABBEYLEIX FARM

Montg. County

Penllyn, Pennsylvania

HERD BULLS

Brookmead's Fashion 39674

Sire—Langwater Royal Master 23663 A. R.
Dam—Brookmead's Dimple 49806 A. R. 5826

Langwater Senor 39431

Sire—Langwater Holliston 28055 A. R.
Dam—Langwater Siren 47048 A. R.

STOCK FOR SALE

A. L. FITZPATRICK

LILYDALE FARM

HEAD OF OUR HERD

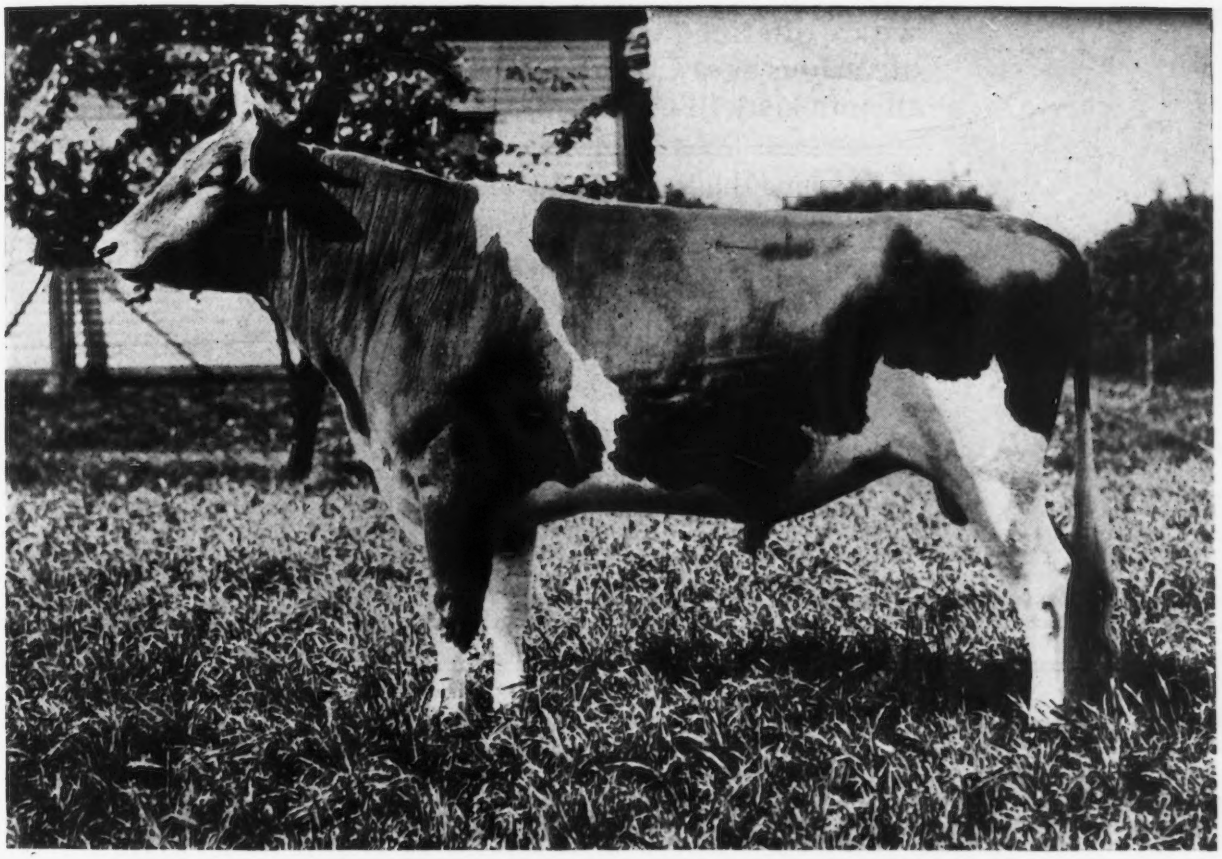

GOLD RAIDER 41679

Sire—FLORHAM MOSS RAIDER 30517 Dam—GOLDEN LASSIE OF PAXTANG 24696

NOTE This selection from our foundation herd, pronounced by experts to be one of the finest herds in the country

ULTRA ROSE 58909
Sire—Ne Plus Ultra 15265
Dam—Preeminent's Rose 28068

QUEEN ELIZABETH OF LINDA VISTA 62152
Sire—Jethro's May King of Linda Vista 14591
Dam—Pride of Castle Haven 25981

IMP. FLORINA II OF LA PALOTTERIE 13716 P. S.
Sire—Governor of the Chene 1297 P. S., A. R.
Champion A. R. sire of the breed
Dam—Florina 3559 F. S.

PEGGY OF THORNLIEBANK 57298 A. R. 5904
First Prize Glen Spey Fair 1915
Sire—Roy of Thornliebank 27533
Dam—Imp. Le Pelley's Maggie IV. 50430 A.R. 4404

GUERNSEY FANS ALWAYS WELCOME

JOHN McCORMACK
Proprietor

PHONE STAMFORD 2598

Address communications to
R. McWHIRTER, Superintendent
Lilydale Farm Noroton, Conn.

GRASSLAND FARMS

In order to reduce the size of this herd, we are offering for sale 25 choice females of various ages. With a few exceptions all animals will be priced.

Also young bulls from Advanced Registry parents. Herd free from tuberculosis, by Federal test. Correspondence and inspection invited.

TACONIC (Litchfield County) Connecticut

Central New England Railroad.

BULL CALVES

BY

Meadowlea 26508

(A blood brother to Dolly Dimple's May King of Langwater 12997)

These calves are grandsons of Imp. King of the May 9001.

Orders booked in advance.

They are becoming more and more scarce as there are only a few of his sons living.

CALVES FROM A. R. DAMS.

Locust Lawn Farm

BIRD-IN-HAND Box G PA.

LANCASTER CO.

BEAUTIFUL

Golden Secret Bull Calf

FROM A CLEAN HERD **$200.00** **WITH 100% SATISFACTION**

Born in August. Fawn with white markings, clear buff nose, straight, vigorous, exceptionally well grown. One-half of express charges paid with 100% satisfaction.

SIRE	DAM
Fillmore's Royal Regent	**Primrose's Bessie**

J. M. WILLIAMS

North Adams Michigan

CRITICISM

Has its value when *justly* applied to *Breeding Operations*

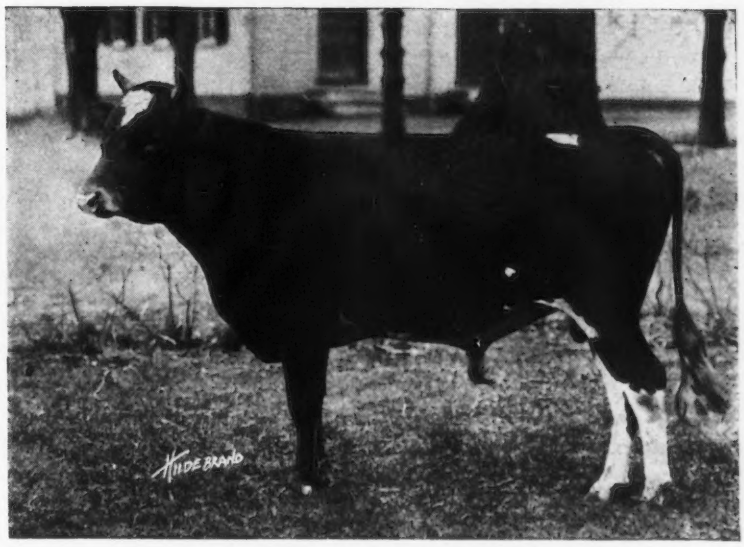

Upland's Sentry 54691

A son of Upland's Ellen 55157 who is a daughter of Langwater Cavalier 21012.

The last twenty-one animals sold from Upland Farms averaged over One Thousand Dollars each, of which sixteen were bull calves, four were cows, and two were heifers.

This is very gratifying as we **believe** it **proves** that the animals we are breeding are in demand, and the demand is caused by the **prepotency** which their breeding assures.

Write for particulars about Bull calves bred for production and type, or better still, spend a day at the Farm.

UPLAND FARMS, Inc.

F. P. Frazier & Son, Props. **W. K. Hepburn, Mgr.**

IPSWICH, MASS.

HIGH POINT GUERNSEYS

HIGH POINT SPRINGS FARMS

HIGH POINT GUERNSEYS

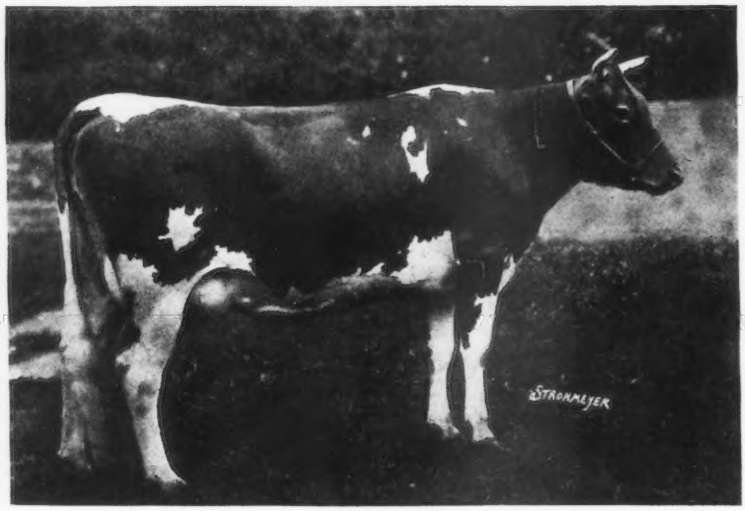

ANNOUNCE

ANOTHER CLASS LEADER

IN THE HERD

A. R. RECORD

12566.2 lbs. Milk

755.83 lbs. Butter Fat

which places this heifer first in

Class G.

ULTRA CELIA 72478

Sire—Ne Plus Ultra 15265 Dam—Queen Celia 42968

FEDERAL ACCREDITED HERD

JULES BREUCHAUD
Owner

OLIVE BRIDGE
ULSTER CO., N. Y.

FRANK ROOSA
Supt.

Mound City Farm

HAS PLACED

Rose of Little Platt 55717

12159.7 lbs. milk 666.71 lbs. fat

2nd in Class BB

WE OFFER HER BULL CALF

Sired by May King's Vrangue of Ingleside, the leading sire of production in the middle west

WE ALSO

Offer a Ten Months Old Bull

By Langwater Frenchman and out of Clara of Mound City [by Clara's Sequel] with 580.16 lbs. fat, Class F.

Bulls out of A. R. dams and by a son of a 909 lb. dam, also for sale

HERD BULLS

May King's Vrangue of Ingleside A. R.
Langwater Frenchman A. R.
Cinderella's King of Mound City

Dam—Cinderella Josephine 54500

Records—530 fat, Class G
727 " at 5 yrs.
909 " " 6 yrs.

CHAS. A. WILKINS, OWNER **PLATTEVILLE, WIS.**

WOODLEA FARM GUERNSEYS

SENIOR SIRE

By Ne Plus Ultra

PRINCESS MILKMAID

568 lbs. butter fat Class F

Milkmaid's Ultra King's Daughters are developing the superior individuality of Princess Milkmaid

H. S. DULIN **LEESBURG, VA.**

Loudoun Co.

OAK HILL FARM

GUERNSEYS

Florham Butter Boy 34376

First Prize, Champion and Grand Champion
Monmouth County Fair 1917

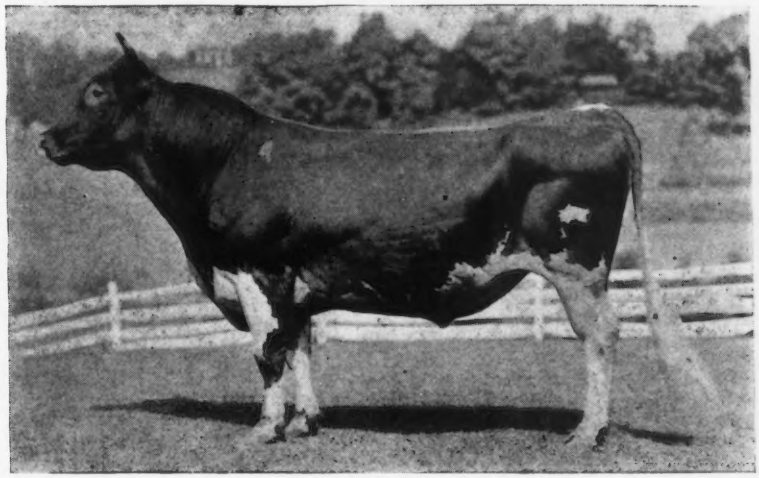

SIRE : NADIENO 20432
Is out of the dam of May Rose Queen A. R. 1911, 12548.3 lbs. Milk, 667.19 lbs. Butter Fat.
Two of his get sold for $1210, Florham Farms Auction, Sept. 1915.

Ne Plus Ultra 15265
Sire of 15 A. R. daughters whose average is 545.26 lbs. Fat.
Full brother to Itchen Daisy's May King of Langwater, who was sold for $8000.

Imp. Adieno 18894
13274.5 lbs. Milk, 582.16 lbs. Fat.
Dam of May Rose Queen 22277
12548.3 lbs. Milk, 667.19 lbs. Fat.

DAM : PALLOTTA'S BELLE OF BARRINGTON 38472
11981.55 lbs. Milk, 649.25 lbs. Butter Fat.
Twin sister to Pallotta's Beauty of Barrington A. R. 4518, 10876.05 lbs. Milk, 650.08 lbs. Butter Fat.

King Bell 13482
Sire of 7 A. R. daughters with average of 510.56 lbs. Fat.
A son of Imp. May Rose King 8336 whose 21 A. R. daughters average 584.85 lbs. Fat.

Pallota 25102
Bred at Florham Farms.
Her sire, Imp. Island Champion 6263, is the progenitor of Imp. Masher's Sequel, France's Masher II, Masher's Galore and Triple Champion, all A. R. sires of highest performance.

ANIMALS OF BOTH SEX FOR SALE

OAK HILL FARM RED BANK, N. J.

Owner, J. A. HASKELL Supt., G. A. CURTIS

DAIRYLAND FARM

Storm Lake, Iowa

VELMA OF MAPLEDELL 63841

1st Prize National Dairy Show, 1919. Herd Headed by Plato of Four Pine 43396. We emphasize Form with Production. Our show herd will be exhibited at the leading fairs of the middle west again this year. We invite you to visit our exhibit and get our descriptive list of animals for sale.

We are offering a few young bulls and heifers for sale at this time

For Further Information Address

ALBERT HYZER, Manager STORM LAKE, IOWA

The Mixter Farm

For Sale at Reasonable Rates

Bull Calves of outstanding merit and conformation. Sired by LANGWATER FISHERMAN and LANGWATER COLLEGE KING

J. S. CLARK, Supt.

Hardwick - - Massachusetts

Three big facts

More Milk
Better Milk
Healthier Cows

You'll get more milk, better milk and healthier cows if you feed regularly

Pillsbury's Dairy Ration

(the feed without a filler)

It is made exclusively from all high grade material, without a "filler". Contains no molasses or disguised roughage.

It contains sufficient mineral matter to maintain the health of the cow and is extremely palatable—cows go right after it.

Contains right *quality* as well as *quantity* of protein, perfectly balanced with fats and carbohydrates.

Absolutely uniform—contains eight ingredients, yet is mixed so scientifically and accurately that analyses from different samples tally exactly.

These results have been proved by actual feeding tests on practical dairy farms.

A high-grade ration for all dairy cows, yet costs no more than ordinary feeds.

Send for our booklet "Results"

Mail this coupon right now, while you think of it.

PILLSBURY FLOUR MILLS COMPANY
Minneapolis, Minnesota

Pillsbury Flour Mills Company
Minneapolis, Minnesota

COMMERCIAL FEED DEPT. -G-

Gentlemen:—

I would like to learn more about Pillsbury's Dairy Ration. Please send me your free booklet "Results".

Name _____

Town _____

State _____

Emmadine Farms

HERD SIRE

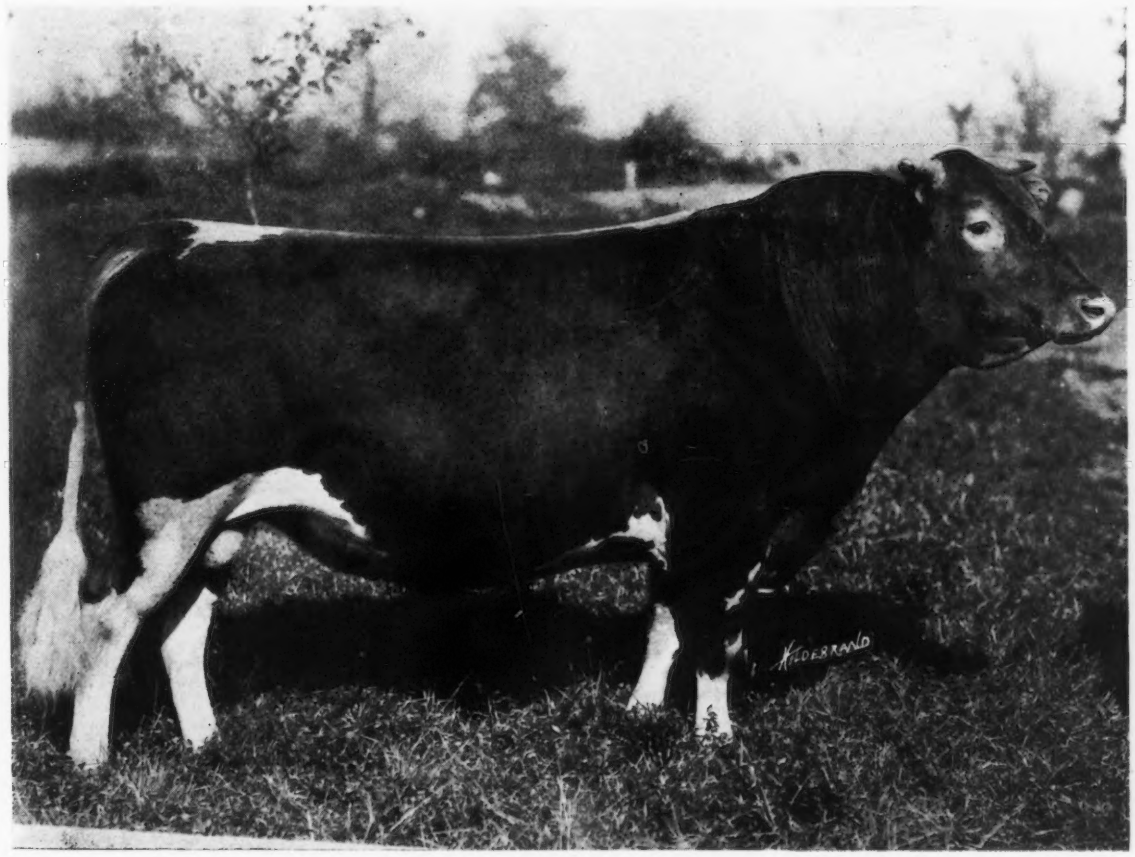

INSPECTOR OF INDIAN BRIDGE 35150

SIRE—Langwater Fisherman 21873

DAM—Atala of Ledyard 2d 27010

ROBERT STUART, Owner

H. C. Spratley, Gen. Mgr
Hopewell Junction, N. Y.

DELAWARE COLLEGE

OFFERS FOR SALE

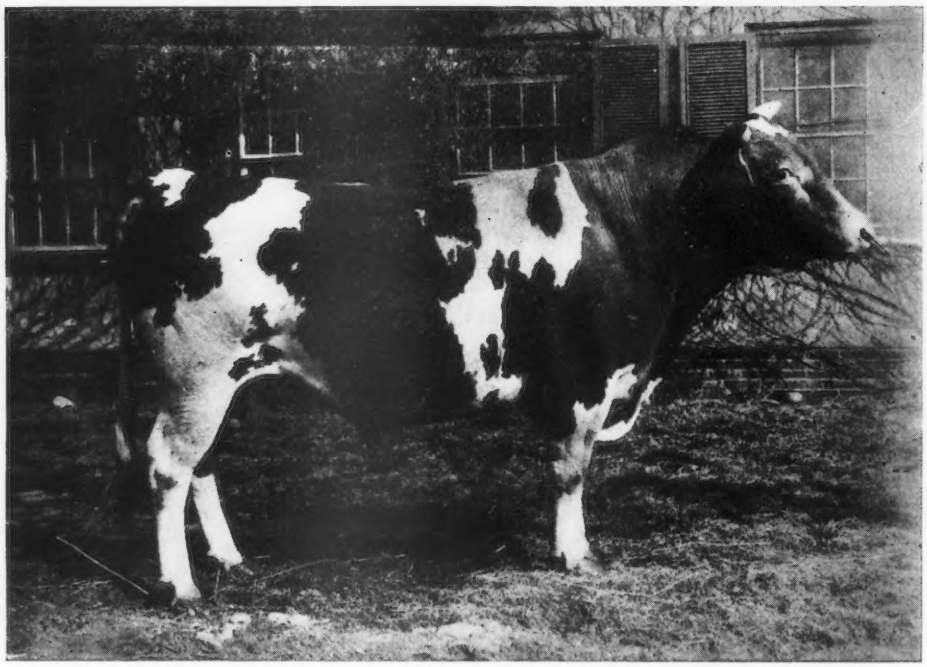

MADGE'S MAY KING O. D. 42419

BORN SEPTEMBER 26, 1916

18.75% of Blood of May Rose 2d

Madge's May King O. D. 42419

Beda's May King 11893 A. R.
Sire of 18 A. R. daughters including Alice for Short 736.05 lbs. fat; Maggie Shand 701.99 lbs fat at 4 years; Ruth O. D. 599.88 lbs. fat at 2 years.
He now has 30 young daughters which will be tested within the next 3 years.

Madge O. D. 43699 A. R. 4443
9094.4 lbs. milk; 448.68 lbs. fat at 2 years.
Equivalent to 614 lbs. fat at 5 years.

May Rose King 8336 A. R.
1st prize Royal Show 1912; 21 A. R. daughters including Queen of the Roses 852 lbs. fat; Florham Daisy 747 lbs. fat.
The great value of May Rose blood has been transmitted with more certainty through May Rose King than from any other source.

Sheet Anchor's Beda 18228 A. R.
7865 lbs. milk; 369.2 lbs. fat at 2½ years.

Beda's May King 11893 A. R.
Sire of Anton's May King who sold for $7000. May King of Watch Hill now heading the famous Pencoyd herd.
Golden Rose May King at the head of the Kenwood herd.
Six of his get have been sold at an average of $2100 each.

Imp. Hayes Sweet Marjoram 23488 A. R. 2560
6948 lbs. milk; 365 lbs. fat; 3 A. R. daughters.
Average record 452 lbs. of fat at average age of 3 yrs. 1 mo.

Itchen Jewel 1112 E. G. H. B.
A show bull and sire of 1 A. R. cow.

May 2nd 3251 P. S.
Foundation cow of the May Rose family.

Rutila's Sheet Anchor 5701 A. R.
11 A. R. daughters including Pride of Birth 18443; 12943 lbs. milk; 641.12 lbs. fat.

Imp. Itchen Beda 15627
1st at England Royal 1912; 10642 lbs. milk; 548.7 lbs. fat at 5 years.

May Rose King 8336 A. R.
Sire of:
KING OF THE MAY who is the sire of 28 A. R. Daughters;
BEDA'S MAY KING who is the sire of 18 A. R. daughters;
FINANCIERE III.'S MAY ROSE KING who is the sire of Stella's Favorite 750 lbs. fat.

Sheet Anchor's Beda 18228 A. R.
7865 lbs. milk; 369.2 lbs. fat at 2½ yrs.
Dam of 2 A. R. sons.

Hayes Royal 1674 E. G. H. B.
2d prize Sussex Co. show 1905. Sire of Imp. Hayes Golden Cherry 3d, Dam of Hayes Cherub 2d. Champion at all leading shows in 1913-15-16.

Merton's Sweet Marjoram 5231 E. G. H. B.
Dam of Hayes Sweet Marjoram and Hayes Sweet Marjoram 3d, 566.75 lbs. fat. Dam of Hayes Princess Mary 511 lbs. fat in F.

Madge's May King O. D. is a big, handsome individual, weighing nearly 1600 lbs. He has a clear nose and is free from any brindle markings. All of his calves have been straight and right in every way and show remarkable uniformity. PRICE $1000.

FOR FURTHER PARTICULARS ADDRESS

T. A. BAKER - - - - Newark, Delaware

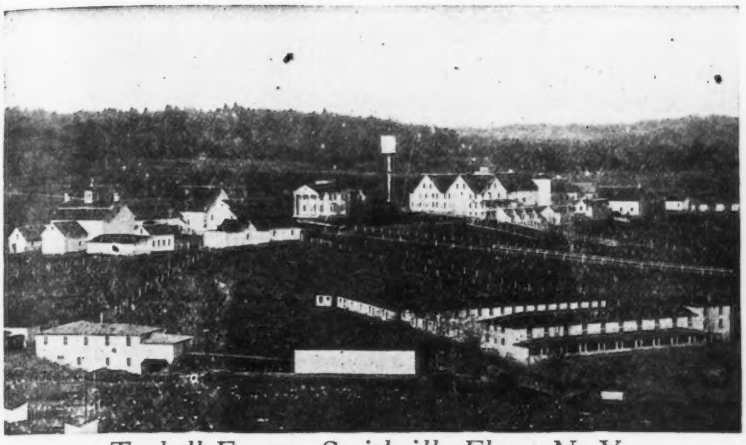

Tarbell Farms, Smithville Flats, N. Y.

TARBELL FARMS GUERNSEYS

HERD SIRES
GOLDEN SECRET OF PENCOYD 23462 A. R.
GOLDEN SECRET OF TARBELL FARMS 36146
MAJOR GALORE OF HARBOR HILL 47978

We are offering for sale BULLS from two to twenty months of age, by above sires and out of Advanced Register cows or cows now under test and doing well.

WRITE FOR PEDIGREES AND PRICES

TARBELL FARMS, Smithville Flats, Chenango Co., N. Y.

Railroad Station, Greene, N. Y., D. L. & W. R. R.

GREEN LANE FARM

GUERNSEYS

FOR SALE

Our senior herd bull,
Brookmead's Busy lad 27707
Fine straight top, high quality two two year old heifers
by
L'Etiennerie King of Big Spring Farm 48234
Four extra fine one year old heifers
by
A son of Imp. King of the May and Dolly Bloom to be sold at once together with five choice young cows. To bring herd down to requirements of owner.

Elizabeth, N. J., R. D. 1

Phone No. 971-J **Herd Federally Tested**

OCTAVE VOGET

of Oregon

writes:

"We have sold Calypso's Duke, the first calf we advertised, to a man in Ohio, which speaks well for results from one ad for a new beginner.

Send for Rates

The American Guernsey Cattle Club

Peterboro, N. H.

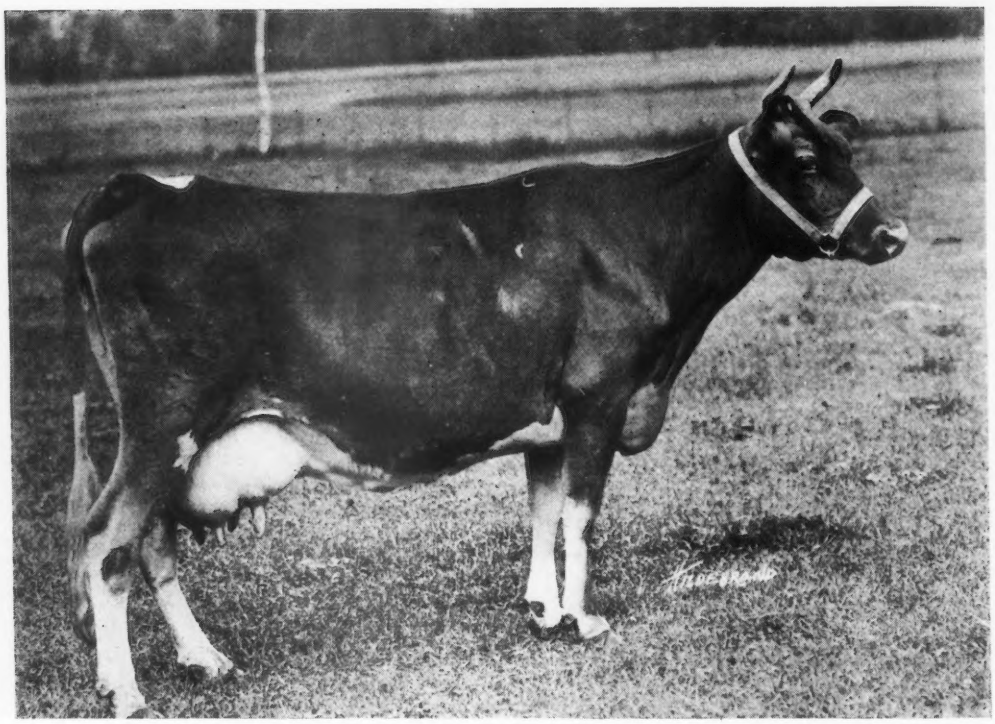

IMP. DAISY'S PEARL OF THE PONCHEZ A. R. 67916

Now on re-entry in Class "C" and has milked over 4,000 lbs. milk in 98 days

FOR SALE—Her bull calf, Daisy Pearl's Marose 63439, dropped Mar. 29, 1920, Sired by our Senior Herd Bull

Pencoyd's Secret Marose

SIRE—Langwater Pencoyd A. R.

(Double grandson of Imp. King of the May)

DAM—Red Rose of Pencoyd A. R.

(A daughter of Imp. Golden Secret, and out of the greatest breeding daughter of Imp. King of the May)

Write for further particulars and price to

APPLETREE POINT FARMS

BURLINGTON, VERMONT

U. A. Woodbury, II, Owner

BIRCHFIELD GUERNSEYS

FOR SALE--Birchfield's Pride of the May

Dropped May 15, 1919

HERD SIRE

Birchfield Milk Maid's Warrior, double grandson of King of the May

Langwater Honesty A. R. Milk 10536.90; Fat 517.79

Langwater Warrior A. R.

Langwater Milkmaid
Milk 9,550.20 lbs.; Fat 510.05 at 2 years
Full sister to Langwater Royal Master A R

Langwater Monarch A. R. full brother to Dolly Dimple, World's Champion 3 year old cow

Pride of Birth
Milk, 12,943.50; Fat, 641.12.

This calf is of excellent quality with straight back, clear nose, well sprung rib and of fine dairy type. We have several more of the same breeding. For prices and pedigree apply to the undersigned.

BIRCHFIELD FARM

South Dartmouth, Mass.

LAWRENCE GRINNELL, Prop. Address, D. N. McLEOD, Mgr.

BURNSIDE

OFFERS

BULL CALVES

Out of daughters of the proven bulls, Ne Plus Ultra and Jardiniere's Masher 20957, sired by Merry May Day, twenty of whose young daughters are now in the herd. The oldest of them have been bred and will be tested as they freshen this winter. Priced so that you can afford to buy them. Send for pictures, pedigrees and prices to

JAMES B. ROBERTSON, Supt.

Eccleston, Md.

Oakhurst Farm

OFFERS

CHOICE GUERNSEY FEMALES

Young Cows With Records
Bred Heifers With A. R. Dams

Breeding and Conformation will satisfy most critical

Look Them Over Before Purchasing

OAKHURST FARM

Millerton, N. Y.

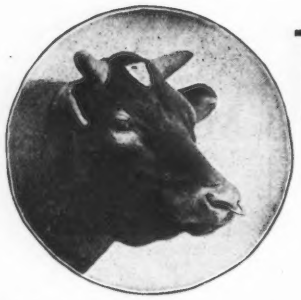

THE PEER IMPORTATIONS

have stood the public test for twenty-five years and are today more popular than ever.

The reasons for which are-

GOOD JUDGMENT in buying. FAIR TREATMENT in selling

From a recent importation we can now offer FOR SALE

A FEW YOUNG COWS ABOUT FORTY CHOICE HEIFERS

A YEARLING, LINE BRED, "VALENTINE" SHOW BULL

Shall be pleased to tell YOU if we have what YOU require

FRANK S. PEER

Osceola Farms - - Cranford, New Jersey

GERAR GUERNSEYS

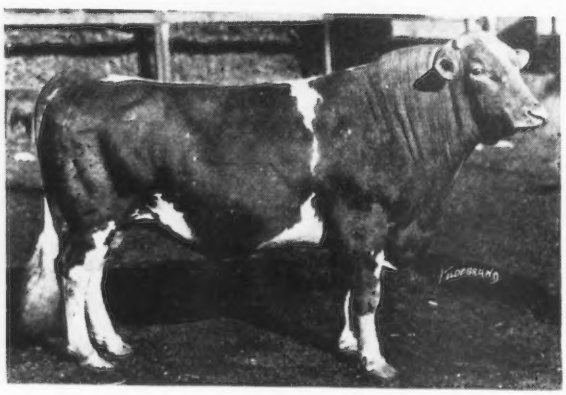

Langwater Royal 4th

We are offering an exceptionally fine lot of young bulls; some old enough for service.

SEND FOR OUR SALE LIST

Headed by a son of Langwater Royal 4th, the only bull with three sisters that are class leaders, out of a 525-lb. two year old Langwater Royal 2d daughter.

Louis McL. and E. Gittings Merryman

COCKEYSVILLE, MARYLAND

BUY A

MAY ROSE BULL CALF

CHEAP

We have a small herd and seldom advertise, but we have stock strong in **May Rose** blood.

COUNT RANDOLPH OF MILLER HILL

Dropped Feb. 8, 1920. Sire—Merion of Elm Leigh
Dam—Stockbridge Dorothy A. R.
(Sire, Son of Masher's Sequel)
His grandsire has 100 A. R. daughters and sons.

COUNT YARNA OF MILLER HILL

Dropped Sept. 12, 1920. Sire—Langwater Recluse
Dam—Deanie's Rose
(Highly inbred May Rose)

COUNT MASHER'S MERION OF MILLER HILL

Fine Masher's Sequel strain

COUNT PAYZANT OF MILLER HILL

Also a splendid specimen

Prices from $75 to $200

If these were in one of the large herds they would sell for $1000 to $2500

FEDERAL TESTED

MILLER HILL FARM Holliston, Mass.

FOX RUN FARM

PETERBORO, N. H.

F. S. GILCHREST, Superintendent

A 4 times great grandson of King of the May for sale

We offer the bull calf, born August 14, 1920, by WARRIOR KING 45105, whose sire Langwater Warrior 26509 and dam Langwater May Queen 22141 A. R. 1043, 11275 lbs. milk, 592 lbs. butter fat, are both by King of the May 9001.

Out of LANGWATER LADY LOVE 49698 A. R. 5507, Class G, 9363 lbs. milk, 425 lbs. butter fat, whose sire Langwater Fisherman 21875 and dam Sister Sue of Langwater 21335 A. R. 2361, Class A, 10,290 lbs. milk, 469 lbs. butter fat, are both by King of the May.

We also offer several young bulls, two to eighteen months old. Sired by my herd bulls:

LANGWATER FASHION 23660, sire of Langwater Phyllis, highest two-year-old record of the breed.

WARRIOR KING 45105, by Langwater Warrior out of Langwater May Queen, a double grandson of King of the May.

FASHION OF FOX RUN 51444 by Langwater Fashion 23660.

Several of the dams of these young bulls are May Rose stock with A. R. records.

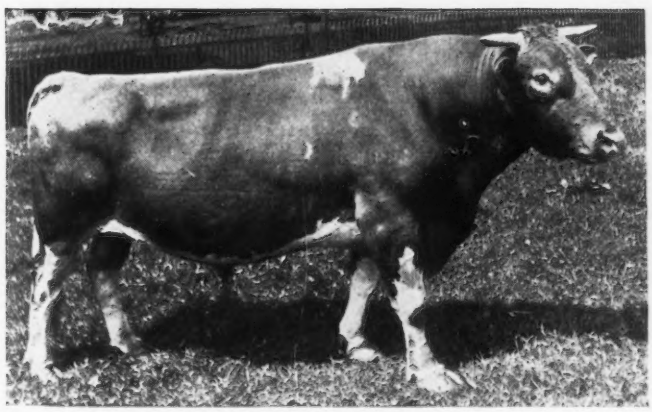

LANGWATER ROYAL 14253 A R

FOR SALE

Twenty females, heifers and cows at reasonable prices.
Seven bulls and bull calves.
Four sons of Laverna's Ultra May King 24660.
Three sons of Langwater Royal 14253 are from A. R. cows or cows on test.

MAPLE SHADE FARM

HERD SIRES

Langwater Royal 14253 A. R.

Sire—Imp. King of the May
Dam—Langwater Royal Rose

Laverna's Ultra May King 24660

Sire—Ne Plus Ultra
Dam—Rose King's Laverna A. R. 2717, a daughter of Imp. May Rose King

Gerar Pearl's Royal 58411

Full brother to

Royal's Pearl A. R. 4384	788.37	fat	D
Pearl of Pomeroy A. R. 4769	777.16	"	AA
Pearl's Dot A. R. 6140	531.66	"	GG
Re-entry	612.29	"	EE
"	753.12	"	C

He with his two brothers are the only Guernsey bulls with three full sisters class leaders.
Sire—Langwater Royal 14253 A. R.
Dam—Gerar Pearl A. R. 1107. The only cow of the breed with three daughters class leaders.

M. T. PHILLIPS - - - - Pomeroy, Pa.

Florham Farms Guernseys

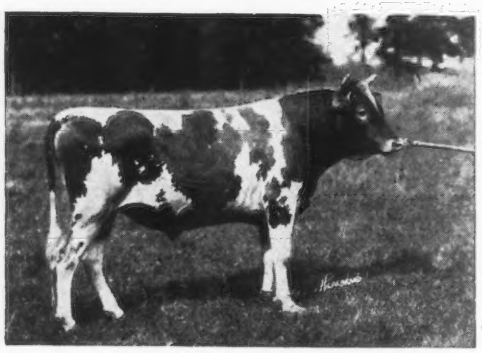

ULTRA SELECT 47137

A few cows whose calves I desired to retain in the herd and which were therefore not included in my May Sale, will be offered, when fresh, throughout the summer. These will be priced reasonably.

HERD BULLS

ULTRA SELECT 47137
Inbred Son of Ne Plus Ultra and worthy successor of his sire

FOLLYLAND JUSTICE 41285
Son of Follyland Nancy 52457 A. R. 712.60 lbs. fat at 2 years

ANTON'S MAY KING 27387
Double grandson of May Rose King 8336
Son of Anton's May Rose 27293 A. R. 766.0 lbs. fat at 5 years

IMP. HAYES ROYAL III. 22237
Sire of Follyland Nancy and two 600 lb. cows

FLORHAM WARRIOR 34371
NOBLE OF FRANCE 20429
Noteworthy sons of Ne Plus Ultra

J. L. HOPE

Madison **New Jersey**

SAUGERTIES FARMS GUERNSEYS

JAMES O. WINSTON, OWNER

ULTRA MAY KING 27600

SENIOR HERD BULL

ULTRA MAY KING 27600 A. R.

Sire—Don Bernardo of Linda Vista 20617 A. R.
Dam—Ultra Lady 38913 A. R.
A. R. record 14019.20 lbs. milk; 748.16 lbs. fat, Class AA.

JUNIOR HERD BULL

Saugerties May Rose King 50343

Sire—Ultra May King 27600 A. R.
Dam—Princess May Rose 58906.
A. R. Record 12270.2 lbs. milk; 688.37 lbs. fat, Class C.

FOR SALE—Few choice Bull Calves out of A. R. Dams, May Rose Breeding

Write for Sales List

Federal Accredited Herd No. 1511

SAUGERTIES FARMS P. O. Box 134 SAUGERTIES, N. Y.

Shuttlewick Farms

-:- OFFER FOR SALE -:-

Daphne's Crusader of Shuttlewick 53595

NOW ONE YEAR AND NINE MONTHS OF AGE

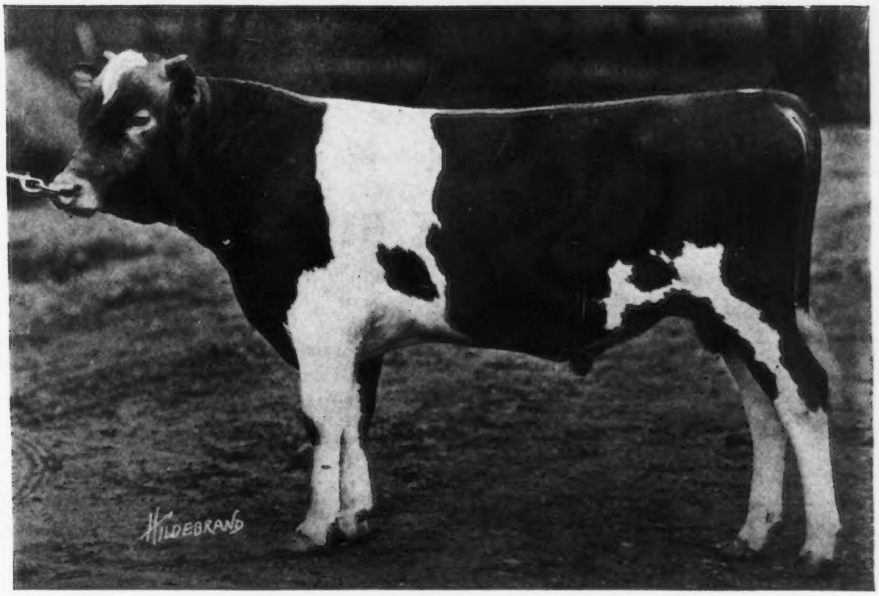

ABOVE PHOTOGRAPH TAKEN AT EIGHT MONTHS

Crusader is a grandson of Don Diavolo of Linda Vista 23565, who sold for $10,000, the then top price for a Guernsey Bull. His fourteen nearest sires are in the Advanced Registry and his ten nearest tested dams average *725.12* lbs. of fat. He traces once to Golden Secret, four times to Imp. King of the May, three times to Imp. Hayes Rosie and three times to Dolly Bloom.

Myron A. Wick, Owner
232 E. 131st Street
CLEVELAND, OHIO

F. O. Millington, Supt.
Shuttlewick Farms
CHAGRIN FALLS, OHIO

A Great Opportunity for You!!!

GEORGE W. BROWNE WAUKESHA, WISCONSIN

Will make the following offerings at the

Annual Consignment Sale of Registered Guernseys

by the

Waukesha County Guernsey Breeders' Association

WAUKESHA, WISCONSIN, NOVEMBER 17th, 1920

[1] REX OF BROAD RIPPLE 61960

Born July 22, 1919.

SIRE—REX OF RICH NECK 31472 A. R.

Sire of 3 A. R. daughters with records that average 571 lbs. B. Fat at 2 years, He is full brother to Pandora's Valentine of Rick Neck, 6th place Class B, 784 lbs. B. Fat; Mignonette of Rick Neck, 4th place Class D, 800.77 lbs. B. Fat.

Sire—Lavanton 11611 A. R., sire of 10 A. R. daughters.
Dam—Bloomfield Pandora A. R. 1354
Milk 14096.60 lbs.; B. Fat. 757.67 lbs.

DAM—MARIETTA OF MAPLE HILL A. R. 4946 (sold for $5025.00)
Milk 12973.90 lbs.; B. Fat 635.25 lbs. at 3 years, re-entry.
Milk 15071.10 lbs.; B. Fat 797.70 lbs. at 5 years.

Sire—Langwater Hayes Rosie's King of the May 16723 A. R.
Dam—Glencoe's Marietta A. R. 3718
Milk 6883.4 lbs.; B. Fat 381.46 lbs. at 3 years.
Dam of 3 A. R. daughters that average 535.9 lbs. B. F. at 3 years.

This is an exceptionally fine animal, very typy, excellent coloring, and the breeding is superfine. Records of dam and granddam average 14583.85 lbs. milk; 777.68 lbs. B. Fat.

[2] SUNNYBROOK MIGNONETTE 64437

(Winner of many prizes at Eastern Fairs)
Born December 26, 1915.

SIRE—FLORHAM AUTOCRAT 25749 A. R
Great prize winner, and sire of many prize winners. Sire of 2 A. R. daughters with records of 501.6 lbs. B. Fat at 2 years, and 570.44 lbs. B. Fat at 2 years.

Sire—Ne Plus Ultra 15265 A. R.
Dam—Imp. Rose of les Frances 38850 A. R. 2848, milk 9887.35 lbs. B. Fat 498.0 lbs.

DAM—IMP. LADY MINNIE 45973 A. R. 3830
Milk 9758.10 lbs.; B. Fat 476.18 lbs. at 2 years.
Sire—Justinee's Sequel of the Preel 2119 P. S., A. R.
Dam—Lady Lydia 2711 F. S.

For further information and catalogue write

F. E. Fox - Waukesha, Wisconsin

Waukesha County Guernsey Breeders' Association

WILL HOLD THEIR

Seventeenth and Semi-Annual Consignment Sale

of Registered Guernseys

NOVEMBER 17th, 1920, at WAUKESHA, WISCONSIN

SIXTY SELECTED GUERNSEYS From WAUKESHA COUNTY'S FAMOUS HERDS

A FEW OF THE ANIMALS CATALOGUED ARE

SWEETHEART OF MAPLE HILL 96686
Sire—Langwater Royal 4th 19331, full brother to Pearl's Dot, 9th Class GG, 531 lbs.; 2d Class EE, 612.2 lbs.; 753.12 lbs. Class C. Also to Royal's Pearl A. R., 5th Class D, 788.3 lbs.
Dam—Lamont's Sweetheart 34900 A. R. Milk 9389.5 lbs.; B. Fat. 548.2 lbs. at 3 years.

BEAUTY OF LYNNHURST 57787 A. R. Milk 8950. 4 lb .; B. Fat 572.88 lbs.

SHORELAND LILY 73922 A. R. 7935. Milk 9281.5 lbs.; B. Fat. 397.5 lbs. at 2 years 1 month.

TWO DAUGHTERS OF BLOSSOM'S YEKSA LORD 30842, who is sired by Lord Waukesha A. R. and out of Butternut Blossom A. R. 2172. Milk 8381.2 lbs.; B. Fat 444.92 lbs. at 2 years, and whose dam has a record of 981 lbs. Fat, 6th Class A.

ONE DAUGHTER AND ONE SON OF HOPEFUL OF EDGEMOOR 39979 (Winner of many prizes including 1st and Junior Champion National Dairy Show; 1st and Grand Champion, Indiana and Wisconsin State Fairs, 1919; 1st and Grand Champion, Indiana, 1920. He is by Itchen May King A. R. that sold for $6100, and winner of many prizes, and sire of many prize winners.

REX OF BROAD RIPPLE 61960 (Male) (See opposite page).
Sire—Rex of Rick Neck 31472 A. R., whose first three daughters' records average 571 lbs. B. Fat at 2 years, and whose dam has a record of 757.67 lbs. B. Fat.
Dam—Marietta of Maple Hill A. R. 4946 that sold for $5025 and has a record of 797.70 lbs. B. Fat at 5 years.

TRISTELLA'S KING OF UTILITY 64425
Sire—Don Diavolo's May King of St. Austell, by Don Diavolo of Linda Vista that sold for $10,000.00.
Dam—Tristella 2d A. R. Milk 8930.0 lbs.; B. Fat 445.44 lbs. at 4 years.

LILY ROSE OF MAPLE HILL 76842
Sire—May King's Vrangue of Ingleside A. R.
Dam—Lillian's Milkmaid of Maple Hill A. R. 4026. Milk 12980.70 lbs.; B. Fat 567.30 lbs. at 2 years.

REMEMBER

Every animal is guaranteed as represented.
Every animal will be sold subject to the sixty day retest.
Every animal is carefully examined by the Inspection Committee before accepted for the sale.
No consignor is allowed to bid on his own consignment.

Remember the Sale of Registered Guernseys at Fond du Lac, Wis., November 18th, 1920, under the auspices of the Fond du Lac and Winnebago Guernsey Associations.

AUCTIONEERS: LOVE, BENJAMIN, JONES

WRITE FOR CATALOGUE TO

F. E. FOX, Secretary WAUKESHA, WISCONSIN

Sarnia **Corium** **Iowa Dairy Farm**

CHERUB'S PRINCE 41543
Junior Champion National Dairy Show 1918
Senior Champion National Dairy Show 1919

HIS DAM

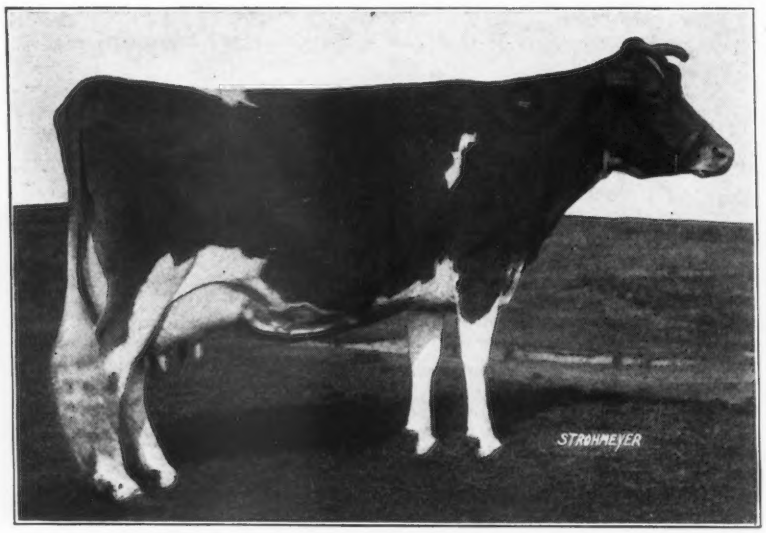

IMP. PRINCESS BERGERE 33074.
Grand Champion National Dairy Show 1916 and 1917
Grand Champion Iowa Dairy Cattle Congress 1915 and 1916

Head your herd with a son of Cherub's Prince

CHARLES L. HILL
Rosendale
Wis.

F. J. RUEPING
Fond du Lac
Wis.

W. W. MARSH
Waterloo
Iowa

W. J. KINGSLAND, Proprietor R. A. BROWN, Manager

DERRYDALE FARM

Goshen, Orange County, New York

Introducing Derrydale Guernseys

ALL ANIMALS ISLAND BRED

HERD SIRE

Imp. Blanchette's Honour 57906

Imp. Blanchette's Honour 57906 combines the blood of two of the greatest cows on the Island of Guernsey in Valentine III. 7514 P. S., 15,477 lbs. of milk; 783 lbs. of fat at 5 years old; and Blanchette II. 3032 F. S., 13003 lbs. of milk and 621.58 lbs. of butter fat at 8 years old, and tracing to the great May Rose Cow, May Rose 2nd, through three sources including Sequel's Honoria 6722 P. S. and Blanchette II. 3034 F. S. also traces to La Belle France 14454 eight times, Vrangue's Favorite 4th 1923 F. S. eight times; Imp. Masher's Sequel 11462 four times; and Harley of Chitral 1182 P. S., A. R. three times.

The pedigree of this bull does not include an inferior or mediocre animal.

Blanchette's Honour's Dam, Blanchette of Passee Villa 1524 P. S., A. R., is one of the most promising young cows on the Island today with an A. R. Record of 9,860 lbs. milk and 485.67 lbs. fat in class G.

We are following Island methods and no artificial conditions surround our testing.

We feed a moderate grain ration with plenty of roots and roughage, not aiming for class leaders, but developing a herd showing profitable production, vigorous constitution and breeding ability unimpaired.

Entire herd under U. S. Government Inspection for tuberculosis.

All cattle ready for inspection by interested parties at any time.

BULLS FOR SALE

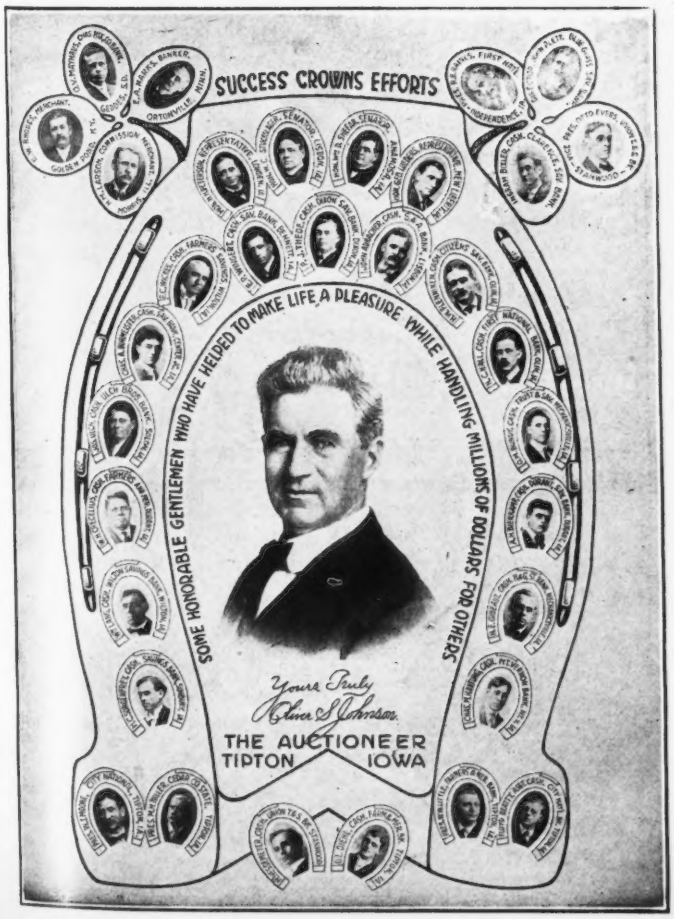

HILLSWOLD FARM

GUERNSEYS

HERD SIRE

Warrior of Hillswold 42609
Son of
Langwater Warrior 26509
Grandson of
Langwater Fisherman 21873

His daughters are exceptionally uniform and typy
His sons are equally so

For Prices and Pedigrees of Warrior's Sons Address

HILLSWOLD FARM

W. A. CLOUES, Mgr. SHREWSBURY, MASS.

TILDEN FARMS GUERNSEYS

HERD HEADED BY

HOPE'S MAY ROSE OF MAPLE HILL

35903

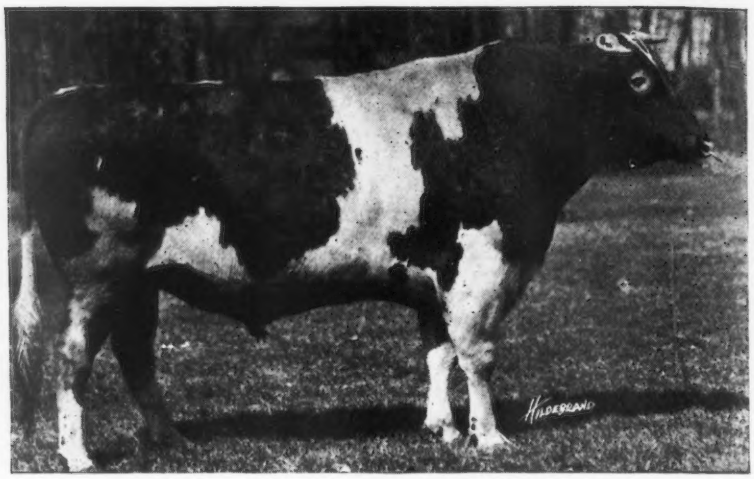

SIRE

Langwater Hayes Rosie's King of the May 16723 A. R.

Sire of 16 A. R daughters including:
Marietta of Maple Hill A. R. 4946. Milk 1507.10 lbs. Fat 797.70 lbs. at 5 yrs.
(Sold for $5025.00)

Imp. King of the May 9001
Sire of 25 A. R. daughters whose average is 603 lbs. fat including
Langwater Hope 27946, 19882 lbs. milk; 1003.17 lbs. fat.
Langwater Hayes Rosie 24200 A. R. 1312
Milk 13410.20 lbs. Fat 645.50 lbs. at 6 years
Dam of
Langwater Heroine A. R. 5292 Milk 16221.10 lbs. Fat 805.64 lbs. at 3 yrs.
(3rd place Class D)

DAM

Lady's Hope of Maple Hill 44843 A. R. 5600

Milk 15126.40 lbs. Fat 776.63 lbs. at 3 yrs.
(7th place Class D)

May King's Vrangue of Ingleside 15430 A. R.
Sire of
12 A. R. daughters including:
May King's Duchess A. R. 5770 Milk 13440 50 lbs. Fat 709.44 lbs. at 5 yrs.
Norwood Lady Makefield 31421 A. R. 2615
Milk 13597.30 lbs Fat 629.20 lbs. at 5 yrs.
Dam of 3 A. R. daughters, and she is the only cow of the breed having 3 A. R. daughters that average 621 lbs. fat in Classes G, F, and D.

Herd of 300 from which to select. Young Bulls and Females of any age for sale.

TILDEN FARMS James H. Murphy, Manager DELAVAN, WIS.

Why Not Breed Your Best Cow to the Highest Record Bull in the World?

Murne Cowan's King of the Age 52375

His dam 1098.18 lbs. fat; his granddam 957.38 lbs. fat; his dam and sire's dam average 1027.78 lbs. fat.

This bull will stand for service to a limited number of approved A. R. cows.

ADDRESS ALL CORRESPONDENCE TO

Richard F. Klemm, Baraboo, Wisconsin

We offer for the account of Mr. T. G. Tinsley of Baltimore, Maryland, about FORTY (40) FEMALES of the best breeding and individuality.

These animals were formerly the property of the Herdlea Farms Company, and represent the best of that famous collection.

Louis McL. Merryman
Cockeysville
Maryland

Second Annual Sale
OF
THE GUERNSEY CATTLE CLUB of VAN WERT COUNTY

VAN WERT, OHIO

Will be held on November 19, 1920
35 Registered and Grade Guernseys 35
Catalogues may be had after November 10.

M. S. MYERS, Secretary
R. 5 Van Wert OHIO

I Am Leaving Country And

WILL SELL MY GUERNSEY

HERD -- Heifers - Cows - Bull.

Best Blood in Country.
No Reasonable Offer Refused.

M. C. M.

Monroe -- New York.

The first official testing of dairy cattle

Ever recorded in America, was done in New York State on the farm of Henry Stevens & Sons at Lacona by Professor Wing of Cornell University.

The "Stevens Bros.," who were the sons of the above firm, have been raising and testing and making world records since that time easily stamping them THE DEAN OF ALL DAIRYMEN.

Now a lifetime spent with dairy cattle and the producing of yearly, monthly, and weekly world records would stamp them as possessing the knowledge of the requirements of cows for highest milk production, at the same time maintaining a high standard of health both in the cows and the calves.

In their long years of competitive and non-competitive feeding they naturally have tried practically every balanced ration on the market, and have put together thousands of combinations of raw products and by-products with varying success until they hit upon the ration now known as

STEVENS "44" DAIRY RATION

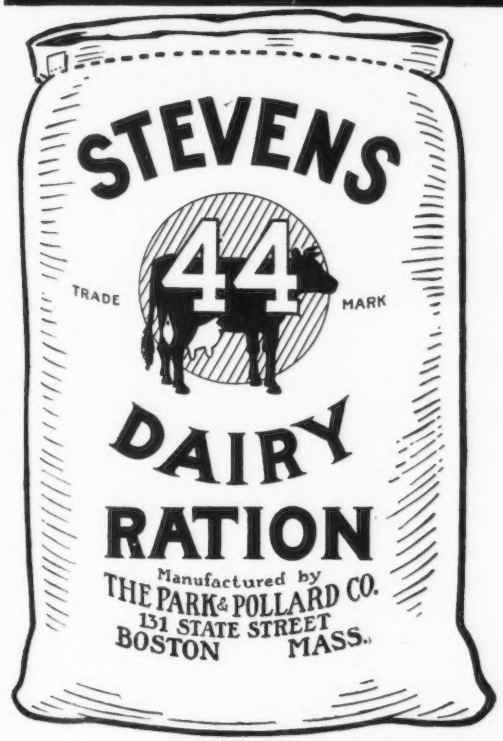

Since evolving this combination their success and progress has been continued year after year, and you would expect that something other than wisdom in breeding would necessarily be contributary to such phenomenal success as they have obtained.

It takes years of breeding, care, and selection to evolve a **record cow,** and the best and **highest record** of them all will be no better than a scrub if she is not properly fed. HIGH PRODUCTION is dependent upon HIGH NOURISHMENT with every necessary element present and in highly digestible form. That explains the wonderful success that comes from feeding dairy cows of all descriptions on STEVENS **"44"** DAIRY RATION.

Stevens Milkade Calf Meal
For young calves

Stevens Conditioner
For growing stock and between lactation periods

Stevens "44" Dairy Ration
For world records of milk and buttter fat.

Spell uniform Success with Dairy Cattle

Ask your dealer for them ***Write to us if he does not carry them***

The Park & Pollard Co.

BOSTON, MASS. BUFFALO, N.Y.

Herd Bull

LANGWATER KNIGHT 46830

Double Grandson of King of the May

Sire—Langwater Warrior 26509 A. R.
A grandson of ITCHEN DAISY III
Sire—Imp. King of the May 9001 A. R.
A son of ITCHEN DAISY III
Dam—Imp. Langwater Lily 26696 A. R. 1409
A daughter of Golden Secret 12599 A. R.
Dam—Langwater Generous 41599 A. R. 4353
11834.8 lbs. milk; 588.33 lbs. fat, class F.
A granddaughter of ITCHEN DAISY III.
Sire—Imp. King of the May 9001 A. R.
A son of ITCHEN DAISY III
Dam—Florham Pride 20153 A. R. 932
A daughter of May Rose King 8336 A. R.
Knight carries 20 11-16 of the blood of MAY ROSE II

Our Bulls Should Inherit PRODUCTION—

They Have TYPE

Federal Accredited Herd—No. 1530

WYEBROOK FARM
GUERNSEYS

Address correspondence to

WYEBROOK FARM

Loudounville, N. Y.

Telephone Main 709 Albany, N. Y.

Notice the similarity of blood in our Herd Bulls

LANGWATER DAIRYMAID A. R. 1460

16949.2 lbs. Milk; 812.66 lbs. fat, class A
"The best cow that the May Rose-Dolly Bloom line has produced

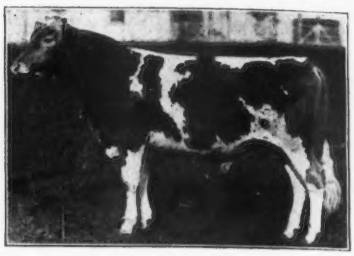

Herd Bull

WYEBROOK SUPREME 58407

A son of Langwater Dairymaid

Sire—Ne Plus Ultra of Wyebrook 40129
Sire—Ne Plus Ultra IV. 29328 A. R.
A grandson of ITCHEN DAISY III.
Dam—Imp. Rosie V. of the Bourg de Bas A. R. 2802; 14065.1 lbs. milk; 755.62 lbs. fat, 3½ yrs. old. A GG granddaughter of Golden Secret.
Dam—Langwater Dairymaid 26377 A. R. 1460; 16949.2 lbs. milk; 812.66 lbs. fat.
A daughter of ITCHEN DAISY III.
Sire—Jethro Bass 11366 A. R.
A son of King of the May
Dam——ITCHEN DAISY III. A. R.100
13635.8 lbs. milk; 714.10 lbs. fat. Class B.
Supreme carries 39 1-6 of the blood of ITCHEN DAISY III.

Our Cows should transmit TYPE—*They Have PRODUCTION*

We have never had a reactor on the farm

FAIRYDALE FARM

Fairydale Farm Guernsey Herd comprises 43 head of foundation females selected from what was formerly the Caribou Farms herd of Twig, Minn. Fairydale Farms is carrying on the constructive breeding plans that were in progress at Caribou. Herd sires are Jokastus, a son of Golden Secret; Bedalbert, a son of Beda's May King; and a new herd sire,

Langwater Archer

He is a son of Langwater Warrior and out of Langwater Diva 68789, now on test and making an excellent record. She is a daughter of Itchen Daisy 3d and carries 37% of her blood and 20% of the blood of May Rose 2d.

A few young bulls for sale

FAIRYDALE FARM Pawling, N. Y.

Randot Guernseys

HERD SIRE

Pencoyd Randot 47205

His dam, Clover of Pencoyd 3d 48274 A. R. 1436.03 lbs. milk, 818.04 lbs. fat, holds

SECOND PLACE IN CLASS D

"The Greatest May Rose 3½ year old of the breed." She is a half-sister of Clover of Pencoyd 2d A. R. 2725, Milk 16127.1 lbs.; Fat 821.63 lbs.

Their dam is ONE of the only two cows of the Breed having two daughters with records above 800 lbs. fat.

Clover 3d is a half-sister of Nella Jay 4th 20709.9 lbs. milk; 1019.25 lbs. fat, the only TRIPLE class leader.

Langwater Pencoyd 21830 A. R. is the other half of this story.

Bull Calves from A. R. Dams

LOUIS S. COX — *Owner*
GEORGE G. HARRIS — *Manager*

Lawrence, Massachusetts

Attention Guernsey Breeders
or Prospective Breeders:

WE HAVE FOR SALE some very high class cows that would make a great foundation for prospective breeders, or they would make a very valuable addition to any herd.

Most of the cows have splendid A. R. records, or records in the making.

If you are looking for something of the highest quality in Guernsey breeding you cannot do better than write us.

We also have several young bull calves sired by the great bull, "Cherub's Prince," whose progeny won all the highest honors at the 1921 National Dairy Show.

Address all inquiries to Percy Jones, Farm Superintendent, Iowa Dairy Separator Company.

W. W. MARSH, Waterloo, Iowa.

Dispersal Sale of Small Herd of Guernseys

Included in the list are two daughters of Langwater Rival 14194, out of Endymion's Primrose 23795 who has a record in Class A of 845 lbs. butter fat. Langwater Rival was third prize at the National Dairy Show in 1912 and has eleven A. R. daughters.

One A. R. Daughter of Bob Rilma 16141 and several daughters of Uncle Sam of Linda Vista 26894

Uncle Sam is a son of Langwater Stars and Stripes and out of a daughter of Jethro's May King of Linda Vista.

For prices and further particulars, address

WILLIAM B. TOUSEY - - - Jordan, New York

PENCOYD FARM

BALA, PENNA.

Headquarters for "Golden Secret" Blood

HERD SIRES
- Pencoyd's May Rose Count, 34171 (Carries 50%)
- Pencoyd's Marose Golden Secret, 62903 (" 37½%)
- May King of Watch Hill, 47785 (" 25%)
- Pencovd Champion, 62753 (" 25%)

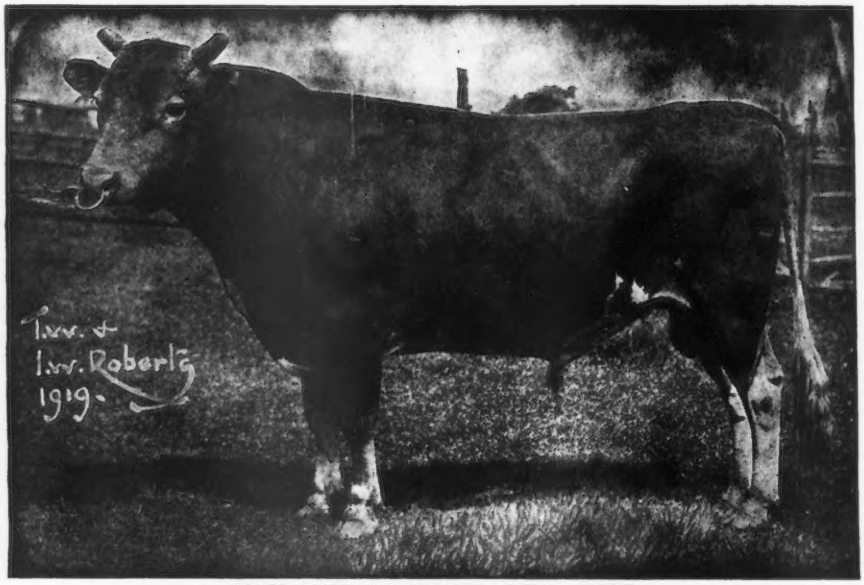

MAY KING OF WATCH HILL, 47785

MAY KING OF WATCH HILL, 47785

- **Beda's May King**
  23 daughters in A. R., including:
  - **Imp. May Rose King, 8336**
    Sire of 21 A. R. daughters with an average of 584.85 lbs. fat.
    Sire of Queen of the Roses. 17753.1 lbs. milk, 852.86 lbs. fat. Class A, who in turn was the dam of Don Diavola of Linda Vista 23565, sold at the Chicago sale for $10000.
- Alice For Short, A. R. 1889
  Milk, 14874 lbs.
  Fat, 736 lbs.
- Maggie Shand, A. R. 2132
  Milk, 14359 lbs.
  Fat, 701 lbs.
  Age, 4 years.
- May Clover of Pencoyd, A. R. 7781
  Milk, 10453 lbs.
  Fat, 578 lbs.
  Age, 2 years.
- **Golden Janella of Pencoyd, A. R. 7592**
  Milk, 12001 lbs. Fat, 516 lbs.
  Age, 4 years.
  (Carrying Twin Calves)
  3-4ths. Sister to Nella Jay 4th, A. R. 3194
  Milk, 14772 lbs Fat, 726 lbs. A
  Milk, 16040 lbs. Fat, 769 lbs. D
  Milk, 20709 lbs. Fat, 1019 lbs. G
  - **Imp. Golden Secret of Lilyvale 10028, A. R.**
    Sire of:—
    Nella Jay 4th ——— 20709 1019
    Rose of Pencoyd ——— 16669 865
    Diana of Pencoyd ——— 16076 845
    Clover of Pencoyd, 3d — 14340 818 D
    - **Imp. Golden Secret, 12599, A. R.**
      13 A. R. daughters 6 A. R. sons
      Sire of
      Nella Jay 3d, A. R. 4835
      Milk, 17047 lbs.
      Fat, 809 lbs.
  - **Nella Jay 2d, 29718**
    Dam of
    Nella Girl of Pencoyd.
    M-12841, F-493 FF.
    World's record for milk in Class FF.
    - **Imp. Golden Secret, 12599, A. R.**
      Grandsire of Langwater Hope. Fat—1003
      Nella Jay 4th. Fat—1019
    - **Nella Jay, 16480. A. R.**
      Dam of
      Nella Jay 3d——17047 809
      Nella Jay 4th——20709 1019
      Nella Jay 5th——12769 621
      Nella Jay 6th——12361 610
      Nella Jay 7th——12359 584

Address correspondence to

T. W. & I. W. ROBERTS, *Breeders*

1644 Land Title Building, Philadelphia, Penna.

INDEX TO ADVERTISERS

Abbeyleix Farm, Penllyn, Pa. A–26
Albamont Farms, Campton, N. H Inside Back Cover
Anderson, Alfred, Holton, Mich. A–4
Andrews & Son, F. W., New Philadelphia, Ohio A–4
Appin Guernseys, Bennettsville, S. C. A–3
Appletree Point Farms, Burlington, Vt. A–36

Beaver Ridge Farm, Bedford Hills, N. Y. A–13
Birchfield Farm, So. Dartmouth, Mass. A–37
Bishop, E. A., Peterboro, N. H. A–5
Bohart, W. O., Bozeman, Mont. A–4
Breeders' Exchange A–1
Breeders' List A–1
Breidablik Farms, Wilmington, Del. A–9
Brinckerhoff Press, New Canaan, Conn. A–4
Broad Acres, Springfield Center, N. Y. A–15
Brookmead Farm, Devon, Pa. A–25
Browne, Geo. W., Waukesha, Wis. A–42
Burnside Farm, Eccleston, Md. A–37
Buzzell, R. C., Stanley, Wis. 551

Chapin & Co., Chicago, Ill. A–14
Cleveland, Charles D., Eatontown, N. J. A–10
Corium-Sarnia-Iowa Dairy Farm A–44
Creamland Farm, Troy Center, Wis. A–4

Dairyland Farm, Storm Lake, Iowa A–31
De Laval Separator Co., New York, N. Y. A–4
Delaware College, Newark, Del. A–34
Derrydale Farm, Goshen, N. Y. A–45

Edgerton Farm, Bennington, N. H. A–8
Edgewater Farm, Canandaigua, N. Y. A–26
Emmadine Farm, Hopewell Junction, N. Y. A–33

Fairydale Farm, Pawling N. Y. A–48
Falcon's Flight Farms, Litchfield, Conn. A–3
Fillmore Farms, Wellesley Farms, Mass. A–23
Florham Farms, Madison, N. J. A–40
Folly Farms, Libertyville, Ill. A–24
Fond du Lac Guernsey Br. Asso., Fond du Lac, Wis. A–2
Four Pine Farm, Hinsdale, Ill. A–40
Fox Run Farm, Peterboro, N. H. A–39
Frantz, J. Harlan, Waynesboro, Pa. A–7
Freehoff, W. A., Waukesha, Wis. A–1
Fritzlyn Farm, Pipersville, Pa. A–13
Fuller Feeding Service, Brattleboro, Vt. A–1

Gayhead Farm, Freehold, N. Y. A–10
Gerar Farm, Cockeysville, Md. A–38
Grassland Farms, Taconic, Conn. A–28
Green Lane Farm, Elizabeth, N. J. A–35
Guernsey Cattle Club of Van Wert County, Van Wert, Ohio A–46

Harbor Hill, Roslyn, N. Y. Inside Front Cover
Highlands, The, Linwood, N. Y. 555
High Point Springs Farm, Olivebridge, N. Y. A–30
Hill Girt Farm, Cossart, Pa. 556
Hillswold Farm, Shrewsbury, Mass. A–45

Ingersoll, C. E. & C. Jared, Penllyn, Pa. A–5
Island Farm, Floodwood, Minn. A–12
Ithaca Sales & Pedigree Co., Ithaca, N. Y. A–5

James Mfg. Co., Fort Atkinson, Wis. A–16
Johnson, O. S., Tipton, Iowa A–45
Jones, Ira D., Wales, Wis. A–4

King, Robert M., New York, N. Y. A–3
Kingston & Fox, Waukesha, Wis. A–19
Klemm, R. F., Baraboo, Wis. A–46

Larrowe Milling Co., Detroit, Mich. A–4
Laudholm Farm, Wells, Me. A–23
Lilydale Farm, Noroton, Conn. A–27
Locust Grove Farm, Lima, N. Y. A–7
Locust Lawn Farm, Bird-in-Hand, Pa. A–28
Lone Pine Farm, Angus, Wis. A–15
Lynbrook Farm, Southboro, Mass. A–9

McKerrow & Jones, Wisconsin A–13
Maple Shade Farm, Pomeroy, Pa. A–39
Marsh, W. W., Waterloo, Iowa A–49
Merryman, Louis McL., Cockeysville, Md. A–46
Miller Hill Farm, Holliston, Mass. A–38
Mixter Farm, Platteville, Wis. A–31
Mound City Farm, Platteville, Wis. A–30
Moyer, H. A., Inc., Syracuse, N. Y. A–4

Oak Hill Farm, Red Bank, N. J. A–31
Oakhurst Farm, Millerton, N. Y. A–37
Oakland Farm, Mukwonago, Wis. A–4
Ohio Guernsey Breeders' Asso., Sylvania, Ohio A–4
Oregon Guernsey Cattle Club, Portland, Oregon A–20
Orsbee Farm, Mountainville, N. Y. 556

Park Farm, Waukesha, Wis. A–19
Park & Pollard, Buffalo, N. Y. A–47
Peer, F. S., Cranford, N. J. A–38
Pencoyd Farm, Bala, Pa. A–50
Person Stock Farm, Minot, N. Dak. A–15
Pillsbury's Flour Mills Co., Minneapolis, Minn. A–3
Post, Otto W., Ensenore, N. Y. A–3

Quaker Oats Co., Chicago, Ill. A–6

Randot Farm, Lawrence, Mass. A–48
River Banks Farms, Grants Pass, Oregon A–9
Rollwood Farm, Guilford, Conn. A–5
Rose Vista Farm, Jetersville, Va. A–11
Ross Bros., Worcester, Mass. Outside Back Cover
Roughwood, Chestnut Hill, Mass. A–26

Saugerties Farms, Saugerties, N. Y. A–40
Shadyside Stock Farm, Harmonsburg, Pa. A–21
Shorewood Farm, Crystal Bay, Minn. A–24
Shuttlewick Farm, Chagrin Falls, Ohio A–41
Stockdale Farms, Lebanon, Pa. A–5
Stubbs, Alfred I., Auburn, N. Y. A–23
Suburban Farm, Glens Falls, N. Y. A–21

Tarbell Farms, Smithville Flats, N. Y. A–35
The Oaks Farm, Cohasset, Mass. A–17
Tilden Farms, Delavan, Wis. A–46
Tonsey, W. B. Jordan, N. Y. A–49
Turner & Son, Geo. L., Monroe City, Mo. A–5

Upland Farms, Ipswich, Mass. A–29

Van Alstyne, Jas. E., Kinderhook, N. Y. A–5
Voget, Octav, Hubbard, Oregon A–24

Waukesha County Guernsey Breeders' Association A–18–43
Waukesha Stock Farm, Waukesha, Wis. A–19
Wawa Dairy Farms, Wawa, Pa. A–52
Williams, J. M., North Adams, Mich. A–28
Woodlea Farm, Leesburg, Va. A–30
Woodside Farms, Landisville, Pa. A–21
Wright-Ziegler Co., Boston, Mass. A–1
Wyebrook Farm, Loudounville, N. Y. A–48

Wawa Dairy Farms

WAWA---Delaware County---PENNA.

This Herd of nearly 500 head of Pure Bred and Grade Guernseys was established in 1902 by Mr. George Wood of Philadelphia, Penna., director of the Pennsylvania Railroad, and other large Corporations, and is today producing Certified and Inspected Raw Milk for the highest class trade. The health of our herd, and the cleanliness and safeguards necessary to the continuous production of such products are an added assurance to purchasers of animals from the herd.

SEVEN BULLS of outstanding size, type and backing for Advanced Registry Production are in service. All are "Bred in the Purple." Notable in this list is Symphony's Royal Master of Brookmead, a son of Langwater Royal Master A. R., sire of Langwater Steadfast, which recently sold for the record price of $25,000 at private sale. Symphony's Royal Master is out of the outstanding cow, Symphony of Paxtang, one of the really great cows of the breed, her three consecutive records average 670 pounds of fat.

Symphony's Royal Master of Brookmead

Dropped May 1, 1918

Sex—Male

Color—Fawn and White

Langwater Royal Master 23663 A. R.
Sire of Brookmead's September Morn 551 lbs. Fat, Class G.
Brookmead's Columbine 539 lbs. Fat, Class G
Brookmead's Dairymaid 7th place in Class FF when record made with 483 lbs. Fat.
Brookmead's Pansy now on test. 31 days for May, Milk 1406.6; Fat 68.50.
More to go on test and sure to do well. Also sire of Lang. Steadfast sold for record price at private sale $25,000.00. And sire of Lang. Amazon.
Milk 11,547.80; Fat 631.94; Class G.
Out of same dam as Imp. Royal Rival A. R., the sire of Lang. Dolly Bloom 865 lbs. Fat and Lang. Hayes Rosie 645 lbs. Fat, and dam of Lang. Hayes Rosie's King of the May.

Imp. King of the May 9001 A. R.
27 daughters average over 622 lbs. fat. Sire of FULL BROTHERS "Stars and Stripes" and Dolly Dimple's May King; Also Langwater Hope 1003 lbs. Fat; and Brookmead's Dorothy 742 lbs. Fat in Class G.

Imp. May Rose King 8336 A. R.
21 daughters average 584 lbs. Only exceeded by his son, King of the May. Sire of Queen of the Roses 852 lbs. Fat. And dam of Don Diavolo of Linda Vista sold for $10,000.

Itchen Jewel 1112 E. G. H.B.
Sire of Dam of Royal Master (see below)

May Rose 2d
Foundation of the May Rose Family.

Imp. Itchen Daisy 3d 15630 A. R. 100
Milk 13,638; Fat 714.4 After May Rose 2nd the foundation cow of the May Roses. Dam of Ne Plus Ultra. Itchen Daisy's May King sold for $10,000.

May Day 1132 E. G. H. B.
A son of May Rose 2nd (See below)

Daisy's Gem 3341 E.G.H.B.
Sired by Active Lad (See below)

Imp. Royal Rose of Easton 15483 A. R.
Milk 9,576.9; Fat 516.80.
At three years considered the best breeder in the Lang. herd. Dam of two daughters with over 500 lbs. Fat, Class G and two sons the sires of big record cows.

ITCHEN JEWELL 1112 E. G. H. B.
Sire of May Rose King A. R. (See above).

Loyal of the Hunguets 978 P. S., A. R.
1st Prize 1896

Imp. La Belle Francesca 16689 A. R.

Royal Rose 4279 E. G. H.B.
One of the great show cows in England. Dam of 2 A. R. daughters. By same sire as Itchen Daisy 3d. (See above).

Active Lad 653 E. G. H. B.
Grandsire of Itchen Daisy 3d (See below)

Tea Rose 2336 E. G. H. B.

Symphony of Paxtang 40920 A. R. 4799
Milk 11,370.1; Fat 529.17, Class B.
Milk 15,492.7; Fat 732.37, Class A.
Milk 16,786.1; Fat 751.84, Class E.
3 consecutive records average 670 lbs. Fat. Dam of Brookmead's Hope A. R.
Milk 9,915.5; Fat 538.49, Class C.
Brookmead's Starlight now on test.

Vale of Pencoyd 14713 A. R.
Sire of 3 A. R. daughters including Nocturne of Paxtang A. R. 5612.
Milk 11,284.3; Fat 587.05 Class B.
Kitty Clyde of Paxtang A. R. 5333.
Milk 10,048.15; Fat 527.48, Class CC.

Imp. Golden Secret of Lilyvale 10028 A. R.
Sire of Nella Jay 4th.
Milk 20,709.9; Fat 1,019.25; 3rd place in Class A.

Imp. Golden Secret 12599 A. R.
Grandson of May Rose 2nd.

Imp. Lady Beatrice of Lilyvale 18526
Dam of 2 A. R. sons. Carried a wonderful udder.

Misplace 7586 A. R. 465
Milk 7,728.90; Fat 393.23 at 11 years. Dam of Lilac of Pencoyd A. R. Milk 12674.6; Fat 609.09.

Brandon 1601

Mrs. Langtry 3149
A famous show cow. 1 son and 1 daughter in A. R.

Harmony of Paxtang 24694
Dam of Minuet of Paxtang A. R.
Milk 10,218.1; Fat 535.53 Class E.

Sir Golden 8037

Sir Fantine 4416

Countess Primrose 10791

Contralto of Paxtang 1291
Dam of 2 A. R. daughters including Nocturne of Paxtang.

Glenwood Boy of Haddon 4605 A. R.
26 A. R. daughters.

Francesca of Paxtang 8724

Symphony's Royal Master is a bull of wonderful inheritance and quality which he is transmitting to his offspring. Several sons are now offered. Write for sales list. Prices reasonable and satisfaction guaranteed.

ADDRESS ALL CORRESPONDENCE TO

WAWA DAIRY FARMS

22 South 32nd Street **PHILADELPHIA, PENNA.**